

Dan Fogelberg - Same Old Lang Syne

♩ = 100,000,000,954

Staff-1

Staff-4

Staff-2

Staff-3

4

Staff-1

Staff-4

Staff-2

Staff-3

Copyright © 1997 by Me!All Rights Reserved

Staff-1

Staff-4

Staff-5

Staff-2

Staff-3

Staff-1

Staff-4

Staff-5

Staff-2

Staff-3

13

Staff-1

Staff-4

Staff-5

Staff-2

Staff-3

16

Staff-1

Staff-4

Staff-5

Staff-2

Staff-3

Staff-1

Staff-4

Staff-5

Staff-2

Staff-3

Staff-1

Staff-4

Staff-5

Staff-2

Staff-3

25

Staff-1

Staff-4

Staff-2

Staff-3

28

Staff-1

Staff-4

Staff-2

Staff-3

31

Staff-1

Staff-4

Staff-5

Staff-2

Staff-3

34

Staff-1

Staff-4

Staff-5

Staff-2

Staff-3

37

Staff-1

Staff-4

Staff-5

Staff-2

Staff-3

40

Staff-1: Treble clef, guitar notation with 'x' marks above notes. Measure 40 starts with a 7/8 time signature. Measure 41 has a double bar line and a 3/8 time signature. Measure 42 has a double bar line and a 7/8 time signature.

Staff-6: Bass clef, bass line with notes and rests.

Staff-4: Treble clef, piano accompaniment with chords and long notes.

Staff-5: Treble clef, piano accompaniment with chords and long notes.

Staff-2: Treble clef, vocal line with notes and rests.

Staff-3: Treble clef, piano accompaniment with chords and long notes.

43

Staff-1: Treble clef, guitar notation with 'x' marks above notes. Measure 43 starts with a 7/8 time signature. Measure 44 has a double bar line and a 7/8 time signature. Measure 45 has a double bar line and a 7/8 time signature.

Staff-6: Bass clef, bass line with notes and rests.

Staff-4: Treble clef, piano accompaniment with chords and long notes.

Staff-5: Treble clef, piano accompaniment with chords and long notes.

Staff-2: Treble clef, vocal line with notes and rests.

Staff-3: Treble clef, piano accompaniment with chords and long notes.

46

Staff-1: Treble clef, guitar tablature with 'x' marks for muted notes and rhythmic notation.
Staff-6: Bass clef, melodic line with a sharp sign.
Staff-4: Treble clef, chordal accompaniment with large oval markings.
Staff-5: Treble clef, rhythmic accompaniment.
Staff-2: Treble clef, melodic line.
Staff-3: Treble clef, melodic line with a triplet of eighth notes.

49

Staff-1: Treble clef, guitar tablature with 'x' marks and rhythmic notation.
Staff-6: Bass clef, melodic line.
Staff-4: Treble clef, chordal accompaniment with large oval markings.
Staff-5: Treble clef, rhythmic accompaniment.
Staff-2: Treble clef, melodic line.
Staff-3: Treble clef, melodic line with a triplet of eighth notes.

52

Staff-1

Staff-6

Staff-4

Staff-5

Staff-2

Staff-3

55

Staff-1

Staff-6

Staff-4

Staff-5

Staff-2

Staff-3

58

Staff-1: Treble clef, guitar tablature with fret numbers and accidentals. Includes a double bar line with a star symbol.

Staff-6: Bass clef, bass line.

Staff-4: Treble clef, piano accompaniment with sustained chords.

Staff-5: Treble clef, guitar accompaniment.

Staff-2: Treble clef, vocal line.

Staff-3: Treble clef, guitar accompaniment with triplets.

61

Staff-1: Treble clef, guitar tablature with fret numbers and accidentals. Includes a double bar line with a star symbol.

Staff-6: Bass clef, bass line.

Staff-4: Treble clef, piano accompaniment with sustained chords.

Staff-5: Treble clef, guitar accompaniment.

Staff-2: Treble clef, vocal line.

Staff-3: Treble clef, guitar accompaniment with triplets.

64

Staff-1: Treble clef, 7/8 time signature, contains rhythmic notation with accents and slurs.

Staff-6: Bass clef, contains a melodic line with slurs.

Staff-4: Treble clef, contains sustained chords with slurs.

Staff-5: Treble clef, contains a melodic line with slurs.

Staff-2: Treble clef, contains a melodic line with slurs.

Staff-3: Treble clef, contains a bass line with slurs and a triplet of eighth notes.

67

Staff-1: Treble clef, 7/8 time signature, contains rhythmic notation with accents and slurs.

Staff-6: Bass clef, contains a melodic line with slurs.

Staff-4: Treble clef, contains sustained chords with slurs.

Staff-5: Treble clef, contains a melodic line with slurs.

Staff-2: Treble clef, contains a melodic line with slurs.

Staff-3: Treble clef, contains a bass line with slurs and a triplet of eighth notes.

70

Staff-1: Treble clef, 7/8 time signature, contains rhythmic notation with accents and slurs.

Staff-6: Bass clef, contains a melodic line with slurs and a sharp sign.

Staff-4: Treble clef, contains complex chordal structures with large oval markings.

Staff-5: Treble clef, contains a melodic line with slurs.

Staff-2: Treble clef, contains a melodic line with slurs and a sharp sign.

Staff-3: Treble clef, contains a melodic line with a triplet of eighth notes and slurs.

73

Staff-1: Treble clef, 7/8 time signature, contains rhythmic notation with accents and slurs.

Staff-6: Bass clef, contains a melodic line with slurs.

Staff-4: Treble clef, contains complex chordal structures with large oval markings.

Staff-5: Treble clef, contains a melodic line with slurs.

Staff-2: Treble clef, contains a melodic line with slurs.

Staff-3: Treble clef, contains a melodic line with slurs.

76

Staff-1: Treble clef, 7/8 time signature. Contains rhythmic notation with accents and slurs.

Staff-6: Bass clef. Contains a melodic line with a long slur.

Staff-4: Treble clef. Contains a melodic line with a triplet of eighth notes and a slur.

Staff-5: Treble clef. Contains a complex rhythmic accompaniment with many beamed notes.

Staff-2: Treble clef. Contains a melodic line with a triplet of eighth notes and a slur.

Staff-3: Treble clef. Contains a complex rhythmic accompaniment with many beamed notes.

79

Staff-1: Treble clef, 7/8 time signature. Contains a melodic line with a slur and a tempo marking $\text{♩} = 102,000053$.

Staff-6: Bass clef. Contains a melodic line with a slur.

Staff-4: Treble clef. Contains a melodic line with a slur and a tempo marking $\text{♩} = 102,000053$.

Staff-5: Treble clef. Contains a complex rhythmic accompaniment with many beamed notes.

Staff-2: Treble clef. Contains a melodic line with a slur.

Staff-3: Treble clef. Contains a complex rhythmic accompaniment with many beamed notes.

Staff-1

Staff-6

Staff-4

Staff-5

Staff-2

Staff-3

Staff-1

Staff-6

Staff-4

Staff-5

Staff-2

Staff-3

90 

Staff-1

Staff-6

Staff-5

Staff-2

Staff-3

94 $\text{♩} = 102,000053$ $\text{♩} = 101,000069$ $\text{♩} = 97,0000860$ $\text{♩} = 80,000069$

Staff-4

Staff-5

Staff-2

Staff-3

98

Staff-4

Staff-2

Staff-3

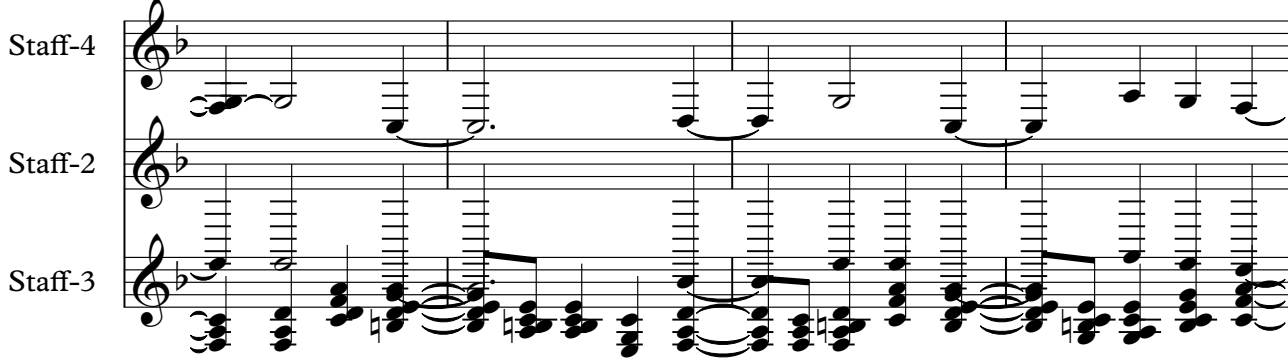

102

Staff-4

Staff-2

Staff-3

106

Staff-4

Staff-2

Staff-3

Dan Fogelberg - Same Old Lang Syne

Staff-1

♩ = 100,000,000,954

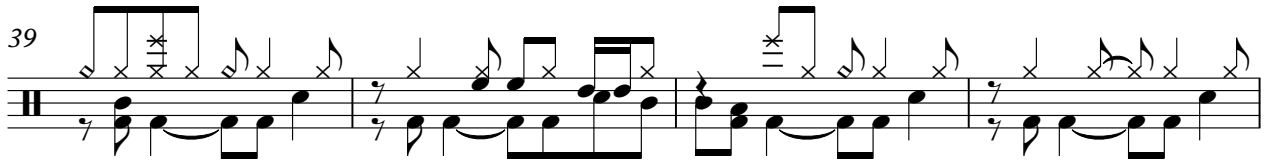
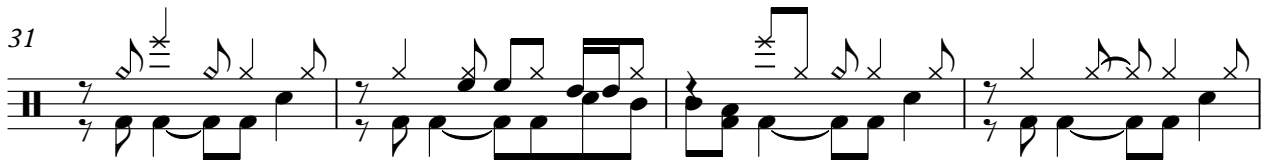
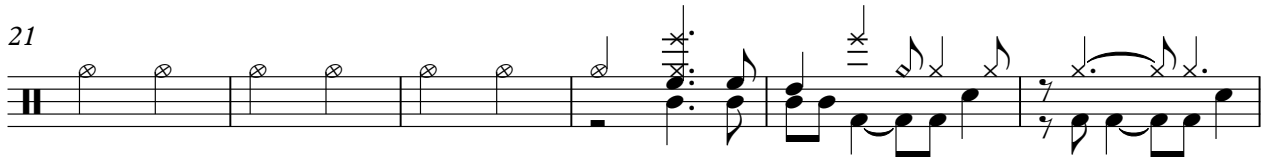
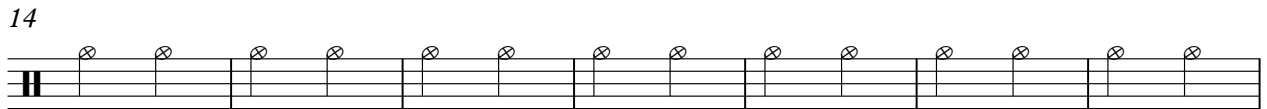
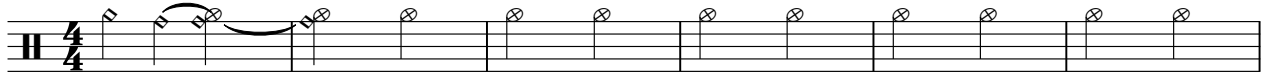

Copyright © 1997 by Me!All Rights Reserved

V.S.

2

Staff-1

51

55

59

63

67

71

75

79

♩ = 102,000053

86

91

3

14

♩ = 102,000053

Dan Fogelberg - Same Old Lang Syne

Staff-6

♩ = 100,00005,999954

40

44

50

57

62

67

72

78

♩ = 102,000053

85

91

♩ = 102,000069

3 **14**

Copyright © 1997 by Me!All Rights Reserved

Dan Fogelberg - Same Old Lang Syne

Staff-4

♩ = 160

8

15

22

29

36

43

50

57

64

Copyright © 1997 by McAll Rights Reserved

V.S.

71

77

♩ = 102,000053

84

94

♩ = 102,000053

101

105

Dan Fogelberg - Same Old Lang Syne
Staff-5

♩ = 100, 01060099954

8

12

17

21

8

33

37

42

47

52

56

Dan Fogelberg - Same Old Lang Syne

Staff-2

♩ = 100,000,000,954

6

11

17

22

27

33

38

43

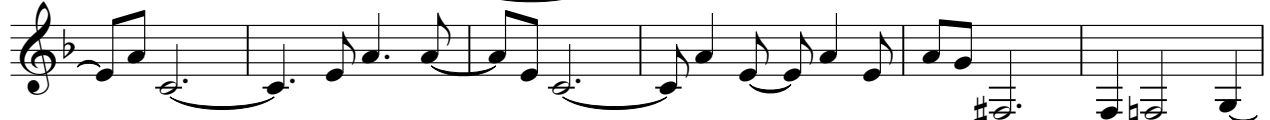

49

Copyright © 1997 by MelAll Rights Reserved

V.S.

53

58

63

68

73

77 $\text{♩} = 102,00005$

82

88

94 $\text{♩} = 102,00005,000049$

100

105

Dan Fogelberg - Same Old Lang Syne
Staff-3

♩ = 100,000,000,954

1
5
9
13
17
21
25
29
33
37

Copyright © 1997 by Me!All Rights Reserved

V.S.

41

45

49

53

57

61

65

69

73

77

♩ = 102,000053

82

86

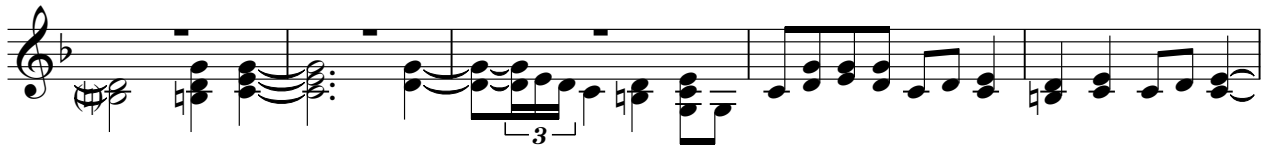

91

 $\text{♩} = 102,00005000000,000000$ 

96

101

105

