

# Gorillaz - On melancholy hill

♩ = 120,000000

Melody

Track 4

Percussion

Track 6

Track 7

Track 1

Track 2

Track 3

♩ = 120,000000

Track 8

5

Percussion

Track 1

Track 2

9

Track 4  
Percussion  
Track 1  
Track 2  
Track 3

13

Track 4  
Percussion  
Track 1  
Track 2  
Track 3

17

Track 4  
Percussion  
Track 1  
Track 2  
Track 3

21

Melody

Track 6

Track 1

Track 2

27

Melody

Track 4

Track 6

Track 1

Track 2

32

Melody

Track 4

Track 6

Track 1

Track 2

37

Melody

Track 4

Percussion

Track 6

Track 7

Track 1

Track 2

Track 3

42

Percussion

Track 7

Track 1

Track 2

Track 3

45

Percussion

Track 7

Track 1

Track 2

Track 3

49

Melody

Track 4

Percussion

Track 6

Track 1

Track 2

Track 3

61

Track 4

Percussion

Track 6

Track 1

Track 2

Track 3

Track 8

65

Melody

Track 4

Percussion

Track 6

Track 1

Track 2

Track 3

Track 8

69

Melody

Track 4

Percussion

Track 6

Track 7

Track 1

Track 2

Track 3

Track 8

72

Melody

Track 4

Percussion

Track 6

Track 7

Track 1

Track 2

Track 8

75

Melody

Track 4

Percussion

Track 6

Track 7

Track 1

Track 2

Track 8

79

Melody

Track 4

Percussion

Track 6

Track 7

Track 1

Track 2

Track 3

Track 8

83

Track 4

Percussion

Track 6

Track 7

Track 1

Track 2

Track 3

Track 8

86

Track 4

Percussion

Track 6

Track 7

Track 1

Track 2

Track 3

Track 8

90

Melody

Track 4

Percussion

Track 6

Track 7

Track 1

Track 2

Track 3

Track 8

93

Track 4

Percussion

Track 6

Track 7

Track 1

Track 2

Track 3

Track 8

96

Track 4

Percussion

Track 6

Track 7

Track 1

Track 2

Track 3

Track 8

100

Track 4

Percussion

Track 6

Track 7

Track 1

Track 2

Track 3

Track 8

103

Track 4

Percussion

Track 6

Track 7

Track 1

Track 2

Track 3

Track 8

106

Track 4

Percussion

Track 6

Track 7

Track 1

Track 2

Track 3

Track 8

109

Track 2

Track 3

# Gorillaz - On melancholy hill

## Melody

♩ = 120,000000

20

25

30

35

40

8

52

57

6

67

70

# Gorillaz - On melancholy hill

## Track 4

♩ = 120,000000

10

18

10

35

10

52

61

70

79

88

97

103

6

Percussion

Gorillaz - On melancholy hill

♩ = 120,000000

5/4

5

9

13

17

21

**20**

44

48

52

56

V.S.

60

64

68

72

76

80

84

88

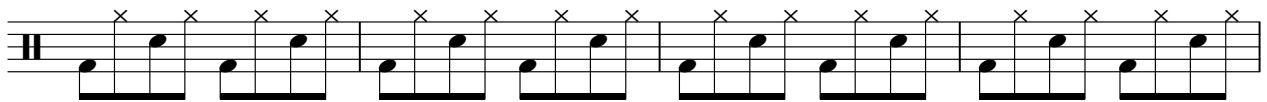

92

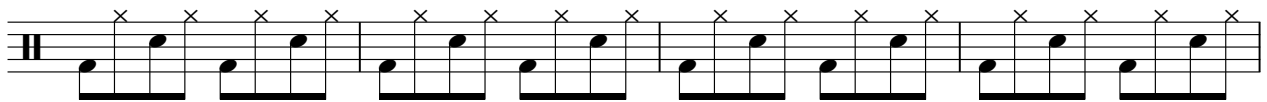

96

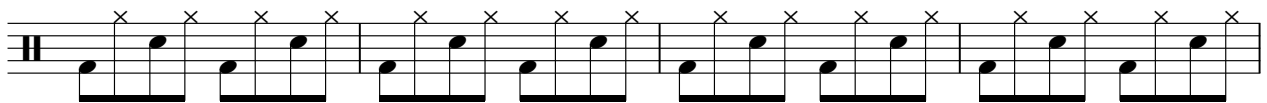

Percussion

100

104

Track 6

Gorillaz - On melancholy hill

♩ = 120,000000

20

26

33

40

10

56

63

71

78

85

92

V.S.

2

Track 6

Gorillaz - On melancholy hill

Track 7

♩ = 120,000000

**39**

42

45 **24**

71

74

77 **4**

83

86 **4**

92

95 **4**

101

104

106

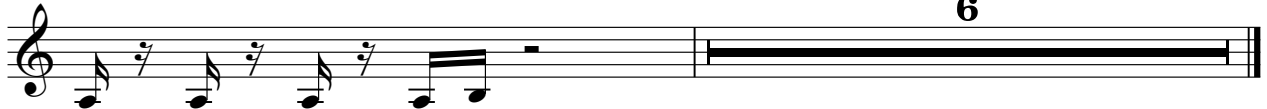

101

106

4

Gorillaz - On melancholy hill

Track 2

♩ = 120,000000

10

19

28

37

46

55

64

73

82

V.S.

Track 3

Gorillaz - On melancholy hill

♩ = 120,000000

10

14

18 20

41

45

49 10

62

66

69 10

81

85

89

93

97

101

105

109

Track 8

Gorillaz - On melancholy hill

♩ = 120,000000

**52**

55

59

63

67

71

75

79

83

87

V.S.

91

95

99

103

106

