

Debbie Gibson - Foolish Beat

♩ = 80,000000

Track07

Track06

Track04

♩ = 80,000000

5

Track03

Track02

Track07

Split track

Track01

Track06

Track04

Track05

8

Track03

Track02

Track07

Split track

Track01

Track06

Track05

MELODY

11

Track03

Track02

Track07

Split track

Track01

Track06

Track05

MELODY

Track07

Split track

Track01

Track06

Track05

MELODY

Track07

Split track

Track01

Track06

Track05

MELODY

20

Track07

Split track

Track01

Track06

MELODY

23

Track07

Split track

Track01

Track06

Track05

26

MELODY

Track03

Track02

Track07

Split track

Track01

Track06

Track05

29

MELODY

Track07

Split track

Track01

Track06

Track05

MELODY

Track07

Split track

Track01

Track06

Track04

Track05

MELODY

Track07

Split track

Track01

Track06

Track04

Track05

36

MELODY

Track07

Split track

Track01

Track06

Track04

Track05

39

MELODY

Track07

Split track

Track01

Track06

MELODY

41

Track03

Track02

Track07

Split track

Track01

Track06

Track05

MELODY

Track03

Track02

Track07

Split track

Track01

Track06

Track05

44

47

MELODY

Track03

Track02

Track07

Split track

Track01

Track06

Track05

50

MELODY

Track07

Split track

Track01

Track06

Track05

MELODY

52

Track07

Split track

Track01

Track06

Track04

Track05

MELODY

Track07

Split track

Track01

Track06

Track04

Track05

MELODY

Track07

Split track

Track01

Track06

Track04

Track05

61

MELODY

Track07

Split track

Track01

Track06

Track05

63

MELODY

Track07

Split track

Track01

Track06

Track05

MELODY

Track07

Split track

Track01

Track06

Track05

65

MELODY

Track03

Track02

Track07

Split track

Track01

Track06

Track05

67

70

Track03

Track02

Track07

Split track

Track01

Track06

Track05

72

Track03

Track02

Track07

Split track

Track01

Track06

Track04

Track05

74

Track03

Track02

Track07

Split track

Track01

Track06

Track04

Track05

76

MELODY

Track03

Track02

Track07

Split track

Track01

Track06

Track04

Track05

Detailed description of the musical score: The score consists of nine staves. MELODY (treble clef) has rests in measures 76 and 77, followed by a melodic phrase in measure 78. Track03 (treble clef) features a triplet of eighth notes in measure 76, followed by eighth notes and a dotted quarter note in measure 77, and a whole note in measure 78. Track02 (treble clef) has a triplet of eighth notes in measure 76, followed by eighth notes and a dotted quarter note in measure 77, and a whole note in measure 78. Track07 (bass clef) uses guitar-style notation with 'x' marks for fretted notes and a star for a natural harmonic. Split track (bass clef) has a dotted quarter note in measure 76, a half note in measure 77, and a dotted quarter note in measure 78. Track01 (bass clef) has a dotted quarter note in measure 76, a half note in measure 77, and a dotted quarter note in measure 78. Track06 (treble clef) has chords in measure 76, eighth notes in measure 77, and chords in measure 78. Track04 (bass clef) has a chord in measure 76, a chord in measure 77, and a chord in measure 78, all under a slur. Track05 (bass clef) has a chord in measure 76, a chord in measure 77, and a chord in measure 78, all under a slur.

79

MELODY

Track03

Track02

Track07

Split track

Track01

Track06

Track04

Track05

82

MELODY

Track03

Track02

Track07

Split track

Track01

Track06

Track04

Track05

84

MELODY

Track03

Track02

Track07

Split track

Track01

Track06

Track04

Track05

Detailed description of the musical score: The score is for a piece in 3/4 time and G major. It consists of nine tracks. MELODY (Track03) starts with a dotted quarter note G4, followed by eighth notes A4 and B4, and a quarter note C5. Track02, Track07, and Split track have rests in the first measure. Track01 has a half note G2. Track06 has a complex melodic line in the second measure, starting with a quarter rest, followed by a quarter note G4, an eighth note A4, a quarter note B4, an eighth note C5, a quarter note D5, an eighth note E5, a quarter note F#5, an eighth note G5, a quarter note F#5, an eighth note E5, a quarter note D5, an eighth note C5, a quarter note B4, an eighth note A4, a quarter note G4, and a quarter rest. Track04 and Track05 have chords in the first measure: Track04 has a G4 chord (G, B, D) and Track05 has a G4 chord (G, B, D). In the second measure, Track04 has a G#4 chord (G#, B, D) and Track05 has a G#4 chord (G#, B, D). In the third measure, Track04 has a Gb4 chord (G, Bb, D) and Track05 has a Gb4 chord (G, Bb, D). All tracks end with rests in the third measure.

Debbie Gibson - Foolish Beat

MELODY

♩ = 80,000000

11

14

18

22

26

30

33

37

41

45

V.S.

♩ = 80,000000

4

8

12 13 14

42 4 19

68 6 3 3

71

74 3

78 3 2

♩ = 80,000000

4

8

12 13 14

42 4 19

68 6 3 3

71

74 3

78 3 2

Debbie Gibson - Foolish Beat

Track07

♩ = 80,000000

6

10

13

16

19

23

27

31

34

V.S.

38

41

44

47

51

54

58

61

64

66

69

72

75

79

82

Debbie Gibson - Foolish Beat

Split track

♩ = 80,000000

5

10

15

20

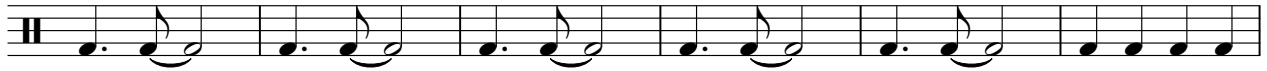

26

31

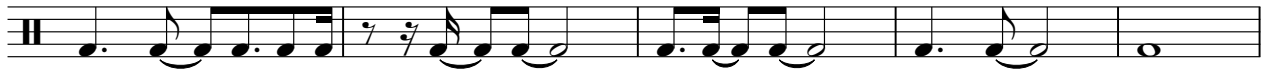

36

41

46

51

V.S.

Debbie Gibson - Foolish Beat

Track01

♩ = 80,000000

V.S.

Debbie Gibson - Foolish Beat

Track06

♩ = 80,000000

5

9

13

17

21

V.S.

24

28

32

36

40

43

47

51

55

59

63

66

70

74

77

V.S.

81

84

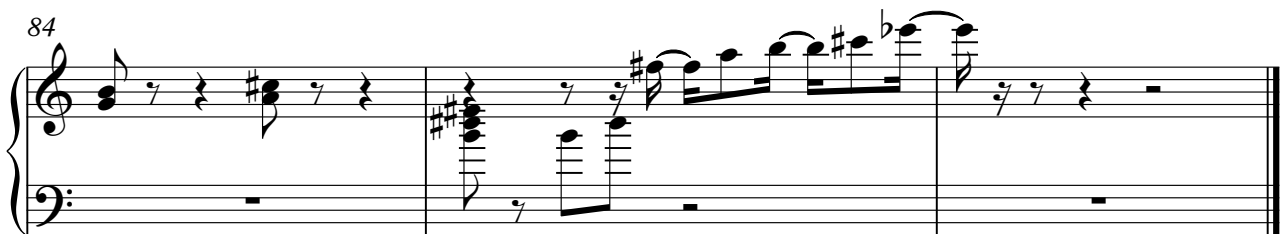

Debbie Gibson - Foolish Beat

Track04

♩ = 80,000000

3

25

32

39

13

57

13

76

81

83

Debbie Gibson - Foolish Beat

Track05

♩ = 80,000000

5

12

24

32

39

49

57

63

70

77

