

# Desree - You Gotta Be

0.0"  
1.1.00  
INTRO

♩ = 89,000038

The musical score is arranged in a vertical stack of tracks. From top to bottom, the tracks are:

The tempo is indicated as ♩ = 89,000038.

4

DRUMS-Room

GMIDI #33 A. Bass

GMIDI #64 Synth Brass 2

GMIDI #6 Chorused E.Piano

GMIDI #49 Strings

6

DRUMS-Room

GMIDI #33 A. Bass

GMIDI #64 Synth Brass 2

GMIDI #6 Chorused E.Piano

GMIDI #49 Strings

7

DRUMS-Room

GMIDI #33 A. Bass

GMIDI #64 Synth Brass 2

GMIDI #6 Chorused E.Piano

GMIDI #49 Strings

8

DRUMS-Room

GMIDI #33 A. Bass

GMIDI #64 Synth Brass 2

GMIDI #6 Chorused E.Piano

GMIDI #49 Strings

9

DRUMS-Room

GMIDI #33 A. Bass

GMIDI #64 Synth Brass 2

GMIDI #6 Chorused E.Piano

GMIDI #49 Strings

10

DRUMS-Room

GMIDI #33 A. Bass

GMIDI #64 Synth Brass 2

GMIDI #6 Chorused E.Piano

GMIDI #49 Strings

12

DRUMS-Room

Vocal Scratch Track

GMIDI #33 A. Bass

GMIDI #6 Chorused E.Piano

14

DRUMS-Room

Vocal Scratch Track

GMIDI #33 A. Bass

GMIDI #6 Chorused E.Piano

16

DRUMS-Room

Vocal Scratch Track

GMIDI #33 A. Bass

GMIDI #6 Chorused E.Piano

18

DRUMS-Room

Vocal Scratch Track

GMIDI #33 A. Bass

GMIDI #6 Chorused E.Piano

51.2"  
20.1,00  
CHORUS 1

20

DRUMS-Room

Vocal Scratch Track

GMIDI #33 A. Bass

GMIDI #64 Synth Brass 2

GMIDI #6 Chorused E.Piano

GMIDI #100 Atmosphere

GMIDI #49 Strings

21

DRUMS-Room

Vocal Scratch Track

GMIDI #33 A. Bass

GMIDI #64 Synth Brass 2

GMIDI #6 Chorused E.Piano

GMIDI #100 Atmosphere

GMIDI #49 Strings

22

DRUMS-Room

Vocal Scratch Track

GMIDI #33 A. Bass

GMIDI #64 Synth Brass 2

GMIDI #6 Chorused E.Piano

GMIDI #100 Atmosphere

GMIDI #49 Strings

23

DRUMS-Room

Vocal Scratch Track

GMIDI #33 A. Bass

GMIDI #64 Synth Brass 2

GMIDI #6 Chorused E.Piano

GMIDI #100 Atmosphere

GMIDI #49 Strings

24

DRUMS-Room

Vocal Scratch Track

GMIDI #33 A. Bass

GMIDI #64 Synth Brass 2

GMIDI #6 Chorused E.Piano

GMIDI #100 Atmosphere

GMIDI #49 Strings

25

DRUMS-Room

Vocal Scratch Track

GMIDI #33 A. Bass

GMIDI #64 Synth Brass 2

GMIDI #6 Chorused E.Piano

GMIDI #100 Atmosphere

GMIDI #49 Strings

26

DRUMS-Room

Vocal Scratch Track

GMIDI #33 A. Bass

GMIDI #64 Synth Brass 2

GMIDI #6 Chorused E.Piano

GMIDI #100 Atmosphere

GMIDI #49 Strings

27

DRUMS-Room

Vocal Scratch Track

GMIDI #33 A. Bass

GMIDI #64 Synth Brass 2

GMIDI #6 Chorused E.Piano

GMIDI #100 Atmosphere

GMIDI #49 Strings

1'12.8"  
28.1,00  
VERSE 2

28

DRUMS-Room

Vocal Scratch Track

GMIDI #33 A. Bass

GMIDI #6 Chorused E.Piano

30

DRUMS-Room

Vocal Scratch Track

GMIDI #33 A. Bass

GMIDI #6 Chorused E.Piano

32

DRUMS-Room

Vocal Scratch Track

GMIDI #33 A. Bass

GMIDI #6 Chorused E.Piano

34

DRUMS-Room

Vocal Scratch Track

GMIDI #33 A. Bass

GMIDI #6 Chorused E.Piano

GMIDI #49 Strings

35

DRUMS-Room

Vocal Scratch Track

GMIDI #33 A. Bass

GMIDI #6 Chorused E.Piano

GMIDI #49 Strings

1'34.3"  
36.1,00  
CHORUS 2

36

DRUMS-Room

Vocal Scratch Track

GMIDI #33 A. Bass

GMIDI #64 Synth Brass 2

GMIDI #6 Chorused E.Piano

GMIDI #100 Atmosphere

GMIDI #49 Strings

37

DRUMS-Room

Vocal Scratch Track

GMIDI #33 A. Bass

GMIDI #64 Synth Brass 2

GMIDI #6 Chorused E.Piano

GMIDI #100 Atmosphere

GMIDI #49 Strings

38

DRUMS-Room

Vocal Scratch Track

GMIDI #33 A. Bass

GMIDI #64 Synth Brass 2

GMIDI #6 Chorused E.Piano

GMIDI #100 Atmosphere

GMIDI #49 Strings

39

DRUMS-Room

Vocal Scratch Track

GMIDI #33 A. Bass

GMIDI #64 Synth Brass 2

GMIDI #6 Chorused E.Piano

GMIDI #100 Atmosphere

GMIDI #49 Strings

40

DRUMS-Room

Vocal Scratch Track

GMIDI #33 A. Bass

GMIDI #64 Synth Brass 2

GMIDI #6 Chorused E.Piano

GMIDI #100 Atmosphere

GMIDI #49 Strings

41

DRUMS-Room

Vocal Scratch Track

GMIDI #33 A. Bass

GMIDI #64 Synth Brass 2

GMIDI #6 Chorused E.Piano

GMIDI #100 Atmosphere

GMIDI #49 Strings

42

DRUMS-Room

Vocal Scratch Track

GMIDI #33 A. Bass

GMIDI #64 Synth Brass 2

GMIDI #6 Chorused E.Piano

GMIDI #100 Atmosphere

GMIDI #49 Strings

43

DRUMS-Room

Vocal Scratch Track

GMIDI #33 A. Bass

GMIDI #64 Synth Brass 2

GMIDI #6 Chorused E.Piano

GMIDI #100 Atmosphere

GMIDI #49 Strings

1'55.9"  
44.1,00  
Vocal Bridge

44

DRUMS-Room

Vocal Scratch Track

GMIDI #33 A. Bass

GMIDI #6 Chorused E.Piano

GMIDI #49 Strings

GMIDI #1 A. Grand Piano

45

DRUMS-Room

Vocal Scratch Track

GMIDI #33 A. Bass

GMIDI #6 Chorused E.Piano

GMIDI #49 Strings

GMIDI #1 A. Grand Piano

46

DRUMS-Room

Vocal Scratch Track

GMIDI #33 A. Bass

GMIDI #6 Chorused E.Piano

GMIDI #49 Strings

GMIDI #1 A. Grand Piano

47

DRUMS-Room

Vocal Scratch Track

GMIDI #33 A. Bass

GMIDI #6 Chorused E.Piano

GMIDI #49 Strings

GMIDI #1 A. Grand Piano

49

DRUMS-Room

Vocal Scratch Track

GMIDI #33 A. Bass

GMIDI #6 Chorused E.Piano

GMIDI #49 Strings

GMIDI #1 A. Grand Piano

50

DRUMS-Room

Vocal Scratch Track

GMIDI #33 A. Bass

GMIDI #6 Chorused E.Piano

GMIDI #49 Strings

GMIDI #1 A. Grand Piano

51

DRUMS-Room

Vocal Scratch Track

GMIDI #33 A. Bass

GMIDI #6 Chorused E.Piano

GMIDI #49 Strings

GMIDI #1 A. Grand Piano

53

DRUMS-Room

Vocal Scratch Track

GMIDI #33 A. Bass

GMIDI #6 Chorused E.Piano

GMIDI #1 A. Grand Piano

55

DRUMS-Room

Vocal Scratch Track

GMIDI #33 A. Bass

GMIDI #6 Chorused E.Piano

57

DRUMS-Room

Vocal Scratch Track

GMIDI #33 A. Bass

GMIDI #6 Chorused E.Piano

59

DRUMS-Room

Vocal Scratch Track

GMIDI #33 A. Bass

GMIDI #6 Chorused E.Piano

60

DRUMS-Room

Vocal Scratch Track

GMIDI #33 A. Bass

GMIDI #6 Chorused E.Piano

GMIDI #49 Strings

61

DRUMS-Room

Vocal Scratch Track

GMIDI #33 A. Bass

GMIDI #6 Chorused E.Piano

GMIDI #49 Strings

2'44.4"  
62.1,00  
CHORUS (4x ->)

62

DRUMS-Room

Vocal Scratch Track

GMIDI #33 A. Bass

GMIDI #64 Synth Brass 2

GMIDI #6 Chorused E.Piano

GMIDI #100 Atmosphere

GMIDI #49 Strings

63

DRUMS-Room

Vocal Scratch Track

GMIDI #33 A. Bass

GMIDI #64 Synth Brass 2

GMIDI #6 Chorused E.Piano

GMIDI #100 Atmosphere

GMIDI #49 Strings

64

DRUMS-Room

Vocal Scratch Track

GMIDI #33 A. Bass

GMIDI #64 Synth Brass 2

GMIDI #6 Chorused E.Piano

GMIDI #100 Atmosphere

GMIDI #49 Strings

65

DRUMS-Room

Vocal Scratch Track

GMIDI #33 A. Bass

GMIDI #64 Synth Brass 2

GMIDI #6 Chorused E.Piano

GMIDI #100 Atmosphere

GMIDI #49 Strings

66

DRUMS-Room

Vocal Scratch Track

GMIDI #33 A. Bass

GMIDI #64 Synth Brass 2

GMIDI #6 Chorused E.Piano

GMIDI #100 Atmosphere

GMIDI #49 Strings

67

DRUMS-Room

Vocal Scratch Track

GMIDI #33 A. Bass

GMIDI #64 Synth Brass 2

GMIDI #6 Chorused E.Piano

GMIDI #100 Atmosphere

GMIDI #49 Strings

68

DRUMS-Room

Vocal Scratch Track

GMIDI #33 A. Bass

GMIDI #64 Synth Brass 2

GMIDI #6 Chorused E.Piano

GMIDI #100 Atmosphere

GMIDI #49 Strings

3'06.0"  
70.1,00  
CHORUS

69

DRUMS-Room

Vocal Scratch Track

GMIDI #33 A. Bass

GMIDI #64 Synth Brass 2

GMIDI #6 Chorused E.Piano

GMIDI #100 Atmosphere

GMIDI #49 Strings

71

DRUMS-Room

Vocal Scratch Track

GMIDI #33 A. Bass

GMIDI #64 Synth Brass 2

GMIDI #6 Chorused E.Piano

GMIDI #100 Atmosphere

GMIDI #49 Strings

72

DRUMS-Room

Vocal Scratch Track

GMIDI #33 A. Bass

GMIDI #64 Synth Brass 2

GMIDI #6 Chorused E.Piano

GMIDI #100 Atmosphere

GMIDI #49 Strings

73

DRUMS-Room

Vocal Scratch Track

GMIDI #33 A. Bass

GMIDI #64 Synth Brass 2

GMIDI #6 Chorused E.Piano

GMIDI #100 Atmosphere

GMIDI #49 Strings

74

DRUMS-Room

Vocal Scratch Track

GMIDI #33 A. Bass

GMIDI #64 Synth Brass 2

GMIDI #6 Chorused E.Piano

GMIDI #100 Atmosphere

GMIDI #49 Strings

75

DRUMS-Room

Vocal Scratch Track

GMIDI #33 A. Bass

GMIDI #64 Synth Brass 2

GMIDI #6 Chorused E.Piano

GMIDI #100 Atmosphere

GMIDI #49 Strings

76

DRUMS-Room

Vocal Scratch Track

GMIDI #33 A. Bass

GMIDI #64 Synth Brass 2

GMIDI #6 Chorused E.Piano

GMIDI #100 Atmosphere

GMIDI #49 Strings

77

DRUMS-Room

Vocal Scratch Track

GMIDI #33 A. Bass

GMIDI #64 Synth Brass 2

GMIDI #6 Chorused E.Piano

GMIDI #100 Atmosphere

GMIDI #49 Strings

3'27.6"  
78.1,00  
CHORUS

78

DRUMS-Room

Vocal Scratch Track

GMIDI #33 A. Bass

GMIDI #64 Synth Brass 2

GMIDI #6 Chorused E.Piano

GMIDI #100 Atmosphere

GMIDI #49 Strings

79

DRUMS-Room

Vocal Scratch Track

GMIDI #33 A. Bass

GMIDI #64 Synth Brass 2

GMIDI #6 Chorused E.Piano

GMIDI #100 Atmosphere

GMIDI #49 Strings

80

DRUMS-Room

Vocal Scratch Track

GMIDI #33 A. Bass

GMIDI #64 Synth Brass 2

GMIDI #6 Chorused E.Piano

GMIDI #100 Atmosphere

GMIDI #49 Strings

81

DRUMS-Room

Vocal Scratch Track

GMIDI #33 A. Bass

GMIDI #64 Synth Brass 2

GMIDI #6 Chorused E.Piano

GMIDI #100 Atmosphere

GMIDI #49 Strings

82

DRUMS-Room

Vocal Scratch Track

GMIDI #33 A. Bass

GMIDI #64 Synth Brass 2

GMIDI #6 Chorused E.Piano

GMIDI #100 Atmosphere

GMIDI #49 Strings

83

DRUMS-Room

Vocal Scratch Track

GMIDI #33 A. Bass

GMIDI #64 Synth Brass 2

GMIDI #6 Chorused E.Piano

GMIDI #100 Atmosphere

GMIDI #49 Strings

84

DRUMS-Room

Vocal Scratch Track

GMIDI #33 A. Bass

GMIDI #64 Synth Brass 2

GMIDI #6 Chorused E.Piano

GMIDI #100 Atmosphere

GMIDI #49 Strings

85

DRUMS-Room

Vocal Scratch Track

GMIDI #33 A. Bass

GMIDI #64 Synth Brass 2

GMIDI #6 Chorused E.Piano

GMIDI #100 Atmosphere

GMIDI #49 Strings

3'49.2"  
86.1,00  
Special Chorus

86

DRUMS-Room

Vocal Scratch Track

GMIDI #33 A. Bass

GMIDI #64 Synth Brass 2

GMIDI #6 Chorused E.Piano

GMIDI #100 Atmosphere

GMIDI #49 Strings

87

DRUMS-Room

Vocal Scratch Track

GMIDI #33 A. Bass

GMIDI #64 Synth Brass 2

GMIDI #6 Chorused E.Piano

GMIDI #100 Atmosphere

GMIDI #49 Strings

88

DRUMS-Room

Vocal Scratch Track

GMIDI #33 A. Bass

GMIDI #64 Synth Brass 2

GMIDI #6 Chorused E.Piano

GMIDI #100 Atmosphere

GMIDI #49 Strings

89

DRUMS-Room

Vocal Scratch Track

GMIDI #33 A. Bass

GMIDI #64 Synth Brass 2

GMIDI #6 Chorused E.Piano

GMIDI #100 Atmosphere

GMIDI #49 Strings

90

DRUMS-Room

Vocal Scratch Track

GMIDI #33 A. Bass

GMIDI #64 Synth Brass 2

GMIDI #6 Chorused E.Piano

GMIDI #100 Atmosphere

GMIDI #49 Strings

91

DRUMS-Room

Vocal Scratch Track

GMIDI #33 A. Bass

GMIDI #64 Synth Brass 2

GMIDI #6 Chorused E.Piano

GMIDI #100 Atmosphere

GMIDI #49 Strings

92

DRUMS-Room

Vocal Scratch Track

GMIDI #33 A. Bass

GMIDI #64 Synth Brass 2

GMIDI #6 Chorused E.Piano

GMIDI #100 Atmosphere

GMIDI #49 Strings

93

DRUMS-Room

Vocal Scratch Track

GMIDI #33 A. Bass

GMIDI #64 Synth Brass 2

GMIDI #6 Chorused E.Piano

GMIDI #100 Atmosphere

GMIDI #49 Strings

|         |
|---------|
| 4'10.7" |
| 94.1,00 |
| TAG     |

94

DRUMS-Room

Vocal Scratch Track

GMIDI #33 A. Bass

GMIDI #64 Synth Brass 2

GMIDI #6 Chorused E.Piano

GMIDI #100 Atmosphere

GMIDI #49 Strings

95

DRUMS-Room

Vocal Scratch Track

GMIDI #33 A. Bass

GMIDI #64 Synth Brass 2

GMIDI #6 Chorused E.Piano

GMIDI #100 Atmosphere

GMIDI #49 Strings

DRUMS-Room

Desree - You Gotta Be

♩ = 89,000038

V.S.

DRUMS-Room

22

24

26

28

30

32

34

36

38

40

42

44

46

48

50

52

54

56

58

60

V.S.

82

84

86

88

90

92

94

# Desree - You Gotta Be

## Vocal Scratch Track

♩ = 89,000038

11

15

19

22

25

29

33

37

40

43

V.S.

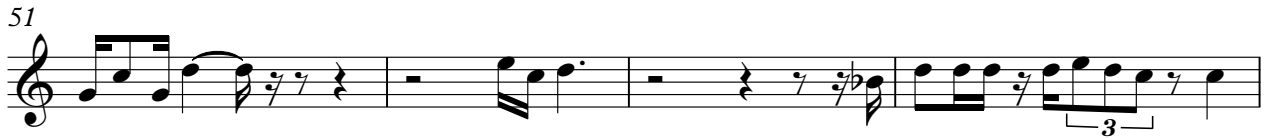

81

84

88

92

94

♩ = 89,000038

2

6

10

14

18

22

26

30

34

38

V.S.

83

87

91

94

♩ = 89,000038

2

7

12

8

24

28

8

40

43

18

GMIDI #6 Chorused E.Piano Desree - You Gotta Be

♩ = 89,000038

8

13

19

24

29

V.S.

34

39

43

47

51

58

63

68

73

77

82

87

V.S.

92

94

♩ = 89,000038

19

21

23

26

8

36

38

40

42

18

82

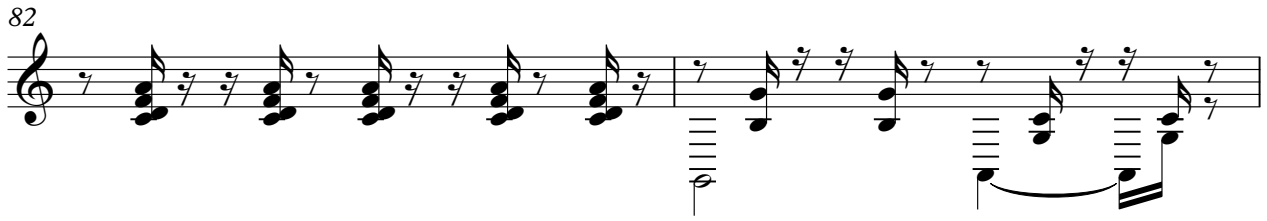

84

86

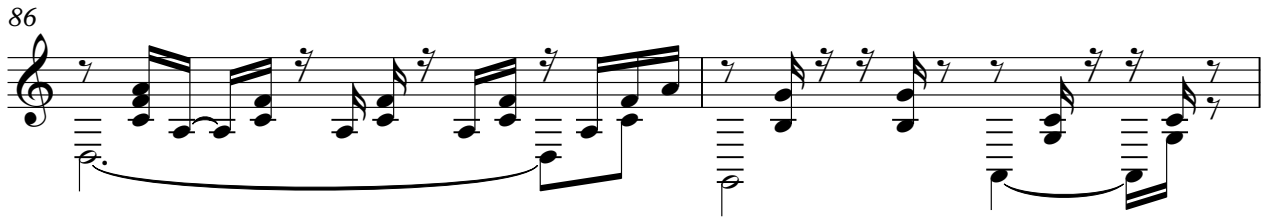

88

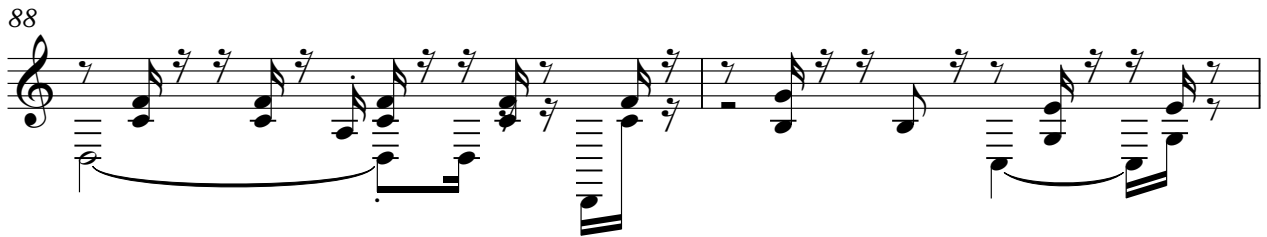

90

92

94

♩ = 89,000038

2

7

12

8

23

28

6

38

43

48

51

7

60

65

70

75

80

85

90

94

♩ = 89,000038

**43**

46

50

53

**44**