

Diana Ross - Touch Me in the Morning

♩ = 89,999954

Baroque Trumpet

Percussion

Jazz Guitar

Jazz Guitar

Electric Guitar

Electric Bass

♩ = 89,999954
Mr John Henry Foster

Synth Strings

Solo

Solo

6

Bar. Tpt.

Perc.

J. Gtr.

J. Gtr.

E. Gtr.

E. Bass

Syn. Str.

Solo

Solo

Copyright © 1998 by Mr John Henry Foster
Copyright © 1998 by Mr John Henry Foster

11

Bar. Tpt.
Perc.
J. Gtr.
J. Gtr.
E. Gtr.
E. Bass
Syn. Str.
Solo
Solo

15

Bar. Tpt.
Perc.
J. Gtr.
J. Gtr.
E. Gtr.
E. Bass
Syn. Str.
Solo
Solo

19

Bar. Tpt.
Perc.
J. Gtr.
J. Gtr.
E. Gtr.
E. Bass
Syn. Str.
Solo
Solo

23

Bar. Tpt.
Perc.
J. Gtr.
J. Gtr.
E. Gtr.
E. Bass
Syn. Str.
Solo
Solo

28

Bar. Tpt.

Perc.

J. Gtr.

J. Gtr.

E. Gtr.

E. Bass

Syn. Str.

Solo

Solo

33

Bar. Tpt.

Perc.

J. Gtr.

J. Gtr.

E. Gtr.

E. Bass

Syn. Str.

Solo

Solo

37

Bar. Tpt.
Perc.
J. Gtr.
J. Gtr.
E. Gtr.
E. Bass
Syn. Str.
Solo
Solo

41

Bar. Tpt.
Perc.
J. Gtr.
J. Gtr.
E. Gtr.
E. Bass
Syn. Str.
Solo
Solo

45

Bar. Tpt.
Perc.
J. Gtr.
J. Gtr.
E. Gtr.
E. Bass
Syn. Str.
Solo
Solo

49

Bar. Tpt.
Perc.
J. Gtr.
J. Gtr.
E. Gtr.
E. Bass
Syn. Str.
Solo
Solo

53

Bar. Tpt.
Perc.
J. Gtr.
J. Gtr.
E. Gtr.
E. Bass
Syn. Str.
Solo
Solo

57

Bar. Tpt.
Perc.
J. Gtr.
J. Gtr.
E. Gtr.
E. Bass
Syn. Str.
Solo
Solo

61

Bar. Tpt.
Perc.
J. Gtr.
J. Gtr.
E. Gtr.
E. Bass
Syn. Str.
Solo
Solo

64

Bar. Tpt.
Perc.
J. Gtr.
J. Gtr.
E. Gtr.
E. Bass
Syn. Str.
Solo
Solo

Baroque Trumpet

Diana Ross - Touch Me in the Morning

♩ = 89,999954

7

11

14

17

20

23

27

33

37

Copyright © 1998 by Mr John Henry Foster
Copyright © 1998 by Mr John Henry Foster

V.S.

Baroque Trumpet

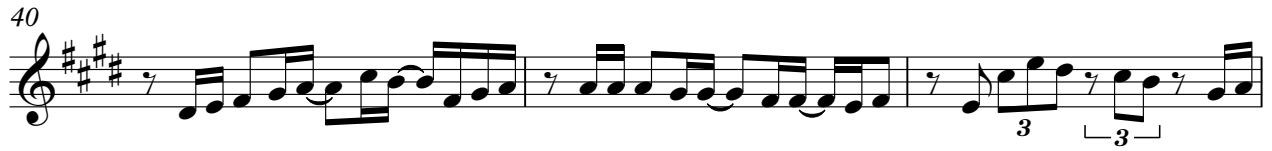

Diana Ross - Touch Me in the Morning

Percussion

♩ = 89,999954

5

9

14

19

24

28

32

36

41

Copyright © 1998 by Mr John Henry Foster
Copyright © 1998 by Mr John Henry Foster

V.S.

46

51

56

60

63

♩ = 89,999954

6

12

17

22

27

32

37

42

47

Copyright © 1998 by Mr John Henry Foster
Copyright © 1998 by Mr John Henry Foster

V.S.

52

57

62

♩ = 89,999954

51

56

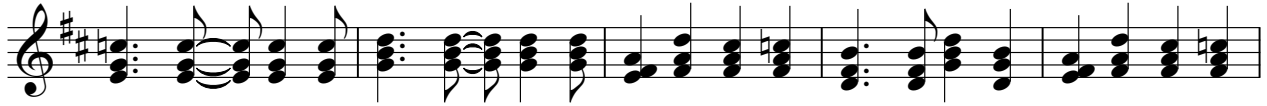

61

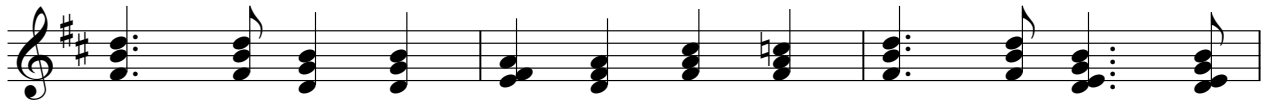

64

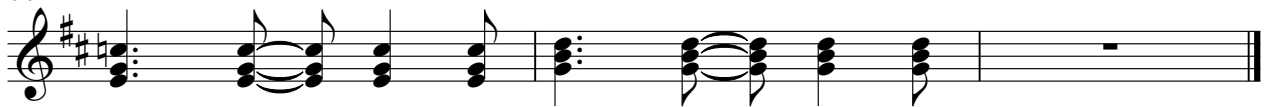

♩ = 89,999954

2

Electric Guitar

57

62

Diana Ross - Touch Me in the Morning

Electric Bass

♩ = 89,999954

6

11

15

19

23

27

32

36

41

Copyright © 1998 by Mr John Henry Foster
Copyright © 1998 by Mr John Henry Foster

V.S.

45

49

53

57

61

64

Synth Strings

Diana Ross - Touch Me in the Morning

♩ = 89,999954
Mr John Henry Foster

Copyright © 1998 by Mr John Henry Foster
Copyright © 1998 by Mr John Henry Foster

V.S.

Diana Ross - Touch Me in the Morning

Solo

♩ = 89,999954

7

12

19

25

31

37

44

50

56

Copyright © 1998 by Mr John Henry Foster
Copyright © 1998 by Mr John Henry Foster

V.S.

Diana Ross - Touch Me in the Morning

Solo

♩ = 89,999954

6

10

13

16

19

22

25

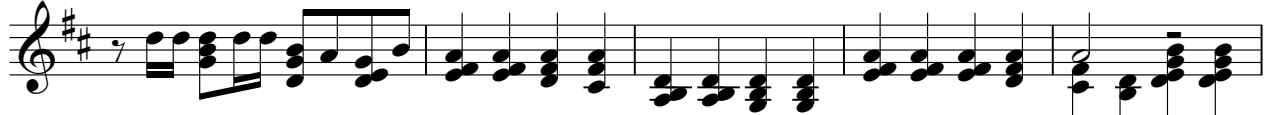

30

34

V.S.

Copyright © 1998 by Mr John Henry Foster
Copyright © 1998 by Mr John Henry Foster

37

40

43

46

49

53

57

61

64