

Diana Ross - Upside Down

♩ = 107,999916

Drum Mix: 4/4, 2/4, 4/4. Features a steady drum pattern with cymbals and snare.

Clean Guitar: Treble clef, 4/4, 2/4, 4/4. Includes guitar tablature with fret numbers (0, 3, 3, 0, 3, 3, 0, 1, 0) and a string diagram.

Syn Bass: Bass clef, 4/4, 2/4, 4/4. Features a simple bass line with some accidentals.

Bass: Bass clef, 4/4, 2/4, 4/4. Features a melodic bass line with many accidentals.

SynStrings: Treble clef, 4/4, 2/4, 4/4. Features a simple string line.

Strings: Bass clef, 4/4, 2/4, 4/4. Features a complex string line with many accidentals.

5

Drum Mix: 4/4, 2/4, 4/4. Continues the drum pattern.

Clean Guitar: Treble clef, 4/4, 2/4, 4/4. Includes guitar tablature with fret numbers (1, 2, 1, 2, 3, 3, 1, 3, 3, 0, 3, 1).

Syn Bass: Bass clef, 4/4, 2/4, 4/4. Continues the simple bass line.

Bass: Bass clef, 4/4, 2/4, 4/4. Continues the melodic bass line.

SynStrings: Treble clef, 4/4, 2/4, 4/4. Continues the simple string line.

Strings: Bass clef, 4/4, 2/4, 4/4. Continues the complex string line, including a triplet.

7

Melodie

Drum Mix

Piano

Clean Guit

Syn Bass

Bass

Choir

SynStrings

Strings

9

Melodie

Drum Mix

Piano

Clean Guit

Syn Bass

Bass

Choir

SynStrings

Strings

11

Melodie
Drum Mix
Piano
Clean Guit
Syn Bass
Bass
SynStrings
Strings

13

Melodie
Drum Mix
Piano
Clean Guit
Syn Bass
Bass
SynStrings
Strings

15

Melodie

Drum Mix

Piano

Clean Guit

Syn Bass

Bass

SynStrings

Strings

17

Melodie

Drum Mix

Piano

Clean Guit

Syn Bass

Bass

SynStrings

Strings

20

Melodie

Drum Mix

Piano

Clean Guit

Syn Bass

Bass

E-Piano

SynStrings

Strings

22

Melodie

Drum Mix

Clean Guit

Bass

E-Piano

SynStrings

Strings

24

Melodie

Drum Mix

Piano

Clean Guit

Bass

E-Piano

SynStrings

Strings

26

Melodie

Drum Mix

Clean Guitar

Bass

E-Piano

SynStrings

Strings

28

Melodie

Drum Mix

Piano

Clean Guit

Syn Bass

Bass

E-Piano

SynStrings

Strings

The musical score for page 28 consists of the following tracks and their content:

- Drum Mix:** A drum set part in 4/4 time, featuring a consistent hi-hat pattern and a bass drum pattern.
- Clean Guit:** A guitar track with a tab system. The fret numbers for strings T, A, and B are: T (6, 6, 6, 6, 3, 3, 3, 3), A (3, 3, 3, 3, 3, 3, 3, 3), B (0, 0, 3, 0).

30

Melodie

Drum Mix

Piano

Clean Guit

Syn Bass

Bass

SynStrings

Strings

32

Melodie

Drum Mix

Piano

Clean Guit

Syn Bass

Bass

SynStrings

Strings

34

Melodie

Drum Mix

Piano

Clean Guitar

Syn Bass

Bass

SynStrings

Strings

37

Melodie

Drum Mix

Piano

Clean Guit

Syn Bass

Bass

E-Piano

SynStrings

Strings

39

Melodie

Drum Mix

Clean Guit

Bass

E-Piano

SynStrings

Strings

41

Melodie

Drum Mix

Piano

Clean Guit

Bass

E-Piano

SynStrings

Strings

43

Melodie

Drum Mix

Piano

Clean Guit

Bass

E-Piano

SynStrings

Strings

45

Melodie

Drum Mix

Piano

Clean Guit

Syn Bass

Bass

E-Piano

SynStrings

Strings

47

Melodie
Drum Mix
Piano
Clean Guit
Syn Bass
Bass
SynStrings
Strings

49

Melodie
Drum Mix
Piano
Clean Guit
Syn Bass
Bass
SynStrings
Strings

51

Melodie

Drum Mix

Piano

Clean Guit

Syn Bass

Bass

SynStrings

Strings

53

Melodie

Drum Mix

Piano

Clean Guit

Syn Bass

Bass

SynStrings

Strings

55

Melodie
Drum Mix
Piano
Clean Guit
Bass
E-Piano
SynStrings
Strings

57

Melodie
Drum Mix
Clean Guit
Bass
E-Piano
SynStrings
Strings

59

Melodie

Drum Mix

Piano

Clean Guit

Bass

E-Piano

SynStrings

Strings

60

Melodie

Drum Mix

Piano

Clean Guit

Bass

E-Piano

SynStrings

Strings

62

Melodie

Drum Mix

Piano

Clean Guit

Syn Bass

Bass

E-Piano

SynStrings

Strings

65

Melodie
Drum Mix
Piano
Clean Guit
Syn Bass
Bass
SynStrings
Strings

67

Melodie
Drum Mix
Piano
Clean Guit
Syn Bass
Bass
SynStrings
Strings

69

Melodie

Drum Mix

Piano

Clean Guit

Syn Bass

Bass

SynStrings

Strings

71

Melodie

Drum Mix

Piano

Clean Guit

Syn Bass

Bass

SynStrings

Strings

73

Melodie
Drum Mix
Piano
Clean Guit
Syn Bass
Bass
SynStrings
Strings

75

Melodie
Drum Mix
Piano
Clean Guit
Syn Bass
Bass
SynStrings
Strings

77

Melodie

Drum Mix

Piano

Clean Guit

Syn Bass

Bass

SynStrings

Strings

79

Melodie

Drum Mix

Piano

Clean Guit

Syn Bass

Bass

Choir

SynStrings

Strings

81

Melodie

Drum Mix

Piano

Clean Guit

Syn Bass

Bass

Choir

SynStrings

Strings

- Clean Guit:** A guitar part with a tab showing fret numbers: 1, 1, 2, 3, 1, 1, 1, 3, 2, 3.

Melodie

Drum Mix

Piano

Clean Guit

Syn Bass

Bass

Choir

SynStrings

Strings

85

Melodie

Drum Mix

Piano

Clean Guit

Syn Bass

Bass

Choir

SynStrings

Strings

T 3 3 3 3 0 1 1 1 3
 A 3 3 3 3 4 0 2 2 3
 B

87

Melodie

Drum Mix

Piano

Clean Guit

Syn Bass

Bass

Choir

SynStrings

Strings

89

Melodie

Drum Mix

Piano

Clean Guit

Syn Bass

Bass

Choir

SynStrings

Strings

Melodie

Drum Mix

Piano

Clean Guit

Syn Bass

Bass

Choir

SynStrings

Strings

93

Drum Mix

Piano

Clean Guit

Syn Bass

Bass

Choir

SynStrings

Strings

95

Drum Mix

Piano

Clean Guit

Syn Bass

Bass

Choir

SynStrings

Strings

97

Drum Mix

Piano

Clean Guit

Syn Bass

Bass

Choir

SynStrings

Strings

99

Drum Mix

Piano

Clean Guit

Syn Bass

Bass

SynStrings

Strings

101

Drum Mix

Piano

Clean Guit

Syn Bass

Bass

SynStrings

Strings

103

Drum Mix

Piano

Clean Guit

Syn Bass

Bass

SynStrings

Strings

105

Drum Mix
Piano
Clean Guit
Syn Bass
Bass
SynStrings
Strings

107

Drum Mix
Piano
Clean Guit
Syn Bass
Bass
SynStrings
Strings

109

Drum Mix

Piano

Clean Guit

Syn Bass

Bass

SynStrings

Strings

3

111

Drum Mix

Piano

Clean Guit

Syn Bass

Bass

SynStrings

Strings

113

Drum Mix
Piano
Clean Guit
Syn Bass
Bass
SynStrings
Strings

115

Drum Mix
Piano
Clean Guit
Syn Bass
Bass
SynStrings
Strings

117

Drum Mix

Piano

Clean Guit

| | | | | | | | | | |
|---|---|---|---|---|---|---|---|---|---|
| T | 3 | 3 | 3 | 3 | 0 | 1 | 1 | 1 | 3 |
| A | 3 | 3 | 3 | 3 | 4 | 0 | 2 | 2 | 3 |
| B | | | | | | | | | |

Syn Bass

Bass

SynStrings

Strings

Diana Ross - Upside Down

Melodie

♩ = 107,999916

2 3

9

13

17

21

25

29

34

38

42

V.S.

86

89

92

Diana Ross - Upside Down

Drum Mix

♩ = 107,999916

5

7

9

11

13

15

17

20

22

V.S.

Drum Mix

24

26

29

31

33

35

38

40

42

45

47

49

51

53

56

58

60

63

65

67

V.S.

69

71

73

75

77

79

81

83

85

87

89

91

93

95

97

99

101

103

105

107

V.S.

Drum Mix

109

111

113

115

117

Piano

Diana Ross - Upside Down

♩ = 107,999916

2

6

9

12

15

18

21

3

29

32

35

39

3

46

49

52

56

3

63

66

69

72

75

78

81

84

87

90

93

96

99

102

104

107

110

113

116

Diana Ross - Upside Down

Clean Guit

♩ = 107,999916

2

6

| | | | | | | | | |
|---|--|---|---|---|---|---|---|---|
| E | | 3 | 3 | 3 | 0 | 1 | 1 | 3 |
| B | | 3 | 3 | 3 | 1 | 1 | 1 | 3 |
| G | | 0 | 0 | 3 | 0 | 2 | 2 | 3 |
| D | | | | | | | | |
| A | | | | | | | | |
| E | | | | | | | | |

6

| | | | | | | | | | | | | | | |
|---|---|---|---|---|---|---|---|---|---|---|---|---|---|---|
| E | 1 | 1 | 2 | 3 | 1 | 1 | 3 | 3 | 3 | 3 | 0 | 1 | 1 | 3 |
| B | 3 | 3 | 0 | 1 | 1 | 1 | 3 | 3 | 3 | 3 | 1 | 1 | 1 | 3 |
| G | | | | | 2 | 2 | 3 | 0 | 0 | 3 | 0 | 2 | 2 | 3 |
| D | | | | | | | | | | | | | | |
| A | | | | | | | | | | | | | | |
| E | | | | | | | | | | | | | | |

10

| | | | | | | | | | | | | | | |
|---|---|---|---|---|---|---|---|---|---|---|---|---|---|---|
| E | 1 | 1 | 2 | 3 | 1 | 1 | 3 | 3 | 3 | 3 | 0 | 1 | 1 | 3 |
| B | 3 | 3 | 0 | 1 | 1 | 1 | 3 | 3 | 3 | 3 | 1 | 1 | 1 | 3 |
| G | | | | | 2 | 2 | 3 | 0 | 0 | 3 | 0 | 2 | 2 | 3 |
| D | | | | | | | | | | | | | | |
| A | | | | | | | | | | | | | | |
| E | | | | | | | | | | | | | | |

14

| | | | | | | | | | | | | | | |
|---|---|---|---|---|---|---|---|---|---|---|---|---|---|---|
| E | 1 | 1 | 2 | 3 | 1 | 1 | 3 | 3 | 3 | 3 | 0 | 1 | 1 | 3 |
| B | 3 | 3 | 0 | 1 | 1 | 1 | 3 | 3 | 3 | 3 | 1 | 1 | 1 | 3 |
| G | | | | | 2 | 2 | 3 | 0 | 0 | 3 | 0 | 2 | 2 | 3 |
| D | | | | | | | | | | | | | | |
| A | | | | | | | | | | | | | | |
| E | | | | | | | | | | | | | | |

18

| | | | | | | | | | | | | | | |
|---|---|---|---|---|---|---|---|---|---|---|---|---|---|---|
| E | | | | | 1 | 1 | 3 | 3 | 3 | 3 | 0 | 1 | 1 | 3 |
| B | 3 | 3 | 3 | 3 | 1 | 1 | 3 | 3 | 3 | 3 | 1 | 1 | 1 | 3 |
| G | | | | | 2 | 2 | 3 | 0 | 0 | 3 | 0 | 2 | 2 | 3 |
| D | | | | | | | | | | | | | | |
| A | | | | | | | | | | | | | | |
| E | | | | | | | | | | | | | | |

23

| | | | | | | | | | | | | | | |
|---|---|---|---|---|---|---|---|---|---|---|---|---|---|---|
| E | 6 | 6 | 6 | 6 | 6 | 6 | 6 | 6 | 6 | 6 | 6 | 6 | 6 | 6 |
| B | 3 | 3 | 3 | 3 | 3 | 3 | 3 | 3 | 3 | 3 | 3 | 3 | 3 | 3 |
| G | | | | | | | | | | | | | | |
| D | | | | | | | | | | | | | | |
| A | | | | | | | | | | | | | | |
| E | | | | | | | | | | | | | | |

29

| | | | | | | | | | | | | | | |
|---|---|---|---|---|---|---|---|---|---|---|---|---|---|---|
| E | 3 | 3 | 3 | 0 | 1 | 1 | 3 | 1 | 1 | 2 | 3 | 1 | 1 | 3 |
| B | 3 | 3 | 3 | 1 | 1 | 1 | 3 | 3 | 3 | 0 | 1 | 1 | 1 | 3 |
| G | 0 | 0 | 3 | 0 | 2 | 2 | 3 | 3 | 3 | 0 | 1 | 2 | 2 | 3 |
| D | | | | | | | | | | | | | | |
| A | | | | | | | | | | | | | | |
| E | | | | | | | | | | | | | | |

33

| | | | | | | | | | | | | | | |
|---|---|---|---|---|---|---|---|---|---|---|---|---|---|---|
| E | 3 | 3 | 3 | 0 | 1 | 1 | 3 | 3 | 3 | 3 | 0 | 1 | 1 | 3 |
| B | 3 | 3 | 3 | 1 | 1 | 1 | 3 | 3 | 3 | 3 | 1 | 1 | 1 | 3 |
| G | 0 | 0 | 3 | 0 | 2 | 2 | 3 | 3 | 3 | 3 | 3 | 4 | 2 | 3 |
| D | | | | | | | | | | | | | | |
| A | | | | | | | | | | | | | | |
| E | | | | | | | | | | | | | | |

37

| | | | | | | | | | | | | | | |
|---|---|--|--|---|---|---|---|---|---|---|---|---|---|---|
| E | 3 | | | 0 | 1 | 1 | 6 | 6 | 6 | 6 | 6 | 6 | 6 | 6 |
| B | 3 | | | 4 | 3 | 3 | 3 | 3 | 3 | 3 | 3 | 3 | 3 | 3 |
| G | | | | 2 | 3 | 3 | 3 | 3 | 3 | 3 | 3 | 3 | 3 | 3 |
| D | | | | 6 | | | | | | | | | | |
| A | | | | | | | | | | | | | | |
| E | | | | | | | | | | | | | | |

44

| | | | | | | | | | | | | | | |
|---|---|---|---|---|---|---|---|---|---|---|---|---|---|---|
| E | 6 | 6 | 6 | 6 | 6 | 3 | 3 | 3 | 3 | 3 | 3 | 0 | 1 | 3 |
| B | 3 | 3 | 3 | 3 | 3 | 3 | 3 | 3 | 3 | 3 | 3 | 1 | 1 | 3 |
| G | | | | | | 0 | 0 | 3 | 0 | 2 | 2 | 3 | 2 | 3 |
| D | | | | | | | | | | | | | | |
| A | | | | | | | | | | | | | | |
| E | | | | | | | | | | | | | | |

V.S.

2 48

Clean Guit

| | | | | | | | | | | | | | |
|---|---|---|---|---|---|---|---|---|---|---|---|---|---|
| 1 | 1 | 2 | 3 | 1 | 1 | 3 | 3 | 3 | 3 | 0 | 1 | 1 | 3 |
| 3 | 3 | 0 | 1 | 2 | 2 | 3 | 3 | 3 | 3 | 1 | 2 | 2 | 3 |
| | | | | | | | | | | | | | |
| T | | | | | | | | | | | | | |
| A | | | | | | | | | | | | | |
| B | | | | | | | | | | | | | |

52

| | | | | | | | | | | | | | |
|---|---|---|---|---|---|---|---|---|---|---|---|---|---|
| | | | | 0 | 1 | 1 | 1 | 3 | | 0 | 1 | 1 | |
| 3 | 3 | 3 | 3 | 3 | 4 | 0 | 2 | 2 | 3 | 3 | 4 | 2 | 3 |
| 3 | 3 | 3 | 3 | | | | | | | 0 | 6 | | 3 |
| T | | | | | | | | | | | | | |
| A | | | | | | | | | | | | | |
| B | | | | | | | | | | | | | |

57

| | | | | | | | | | | | | | | | |
|---|--|---|--|---|--|---|--|---|---|---|---|---|---|---|---|
| 6 | | 6 | | 6 | | 6 | | 6 | | 6 | 6 | 3 | 3 | 3 | 3 |
| 3 | | 3 | | 3 | | 3 | | 3 | 3 | 3 | 3 | 3 | 3 | 3 | 3 |
| | | | | | | | | | | | | | | | |
| T | | | | | | | | | | | | | | | |
| A | | | | | | | | | | | | | | | |
| B | | | | | | | | | | | | | | | |

63

| | | | | | | | | | | | | | |
|---|---|---|---|---|---|---|---|---|---|---|---|---|---|
| 3 | 3 | 3 | 0 | 1 | 1 | 3 | 1 | 1 | 2 | 3 | 1 | 1 | 3 |
| 3 | 3 | 3 | 1 | 2 | 2 | 3 | 2 | 2 | 0 | 1 | 2 | 2 | 3 |
| 0 | 0 | 3 | 0 | | | | | | | | | | |
| T | | | | | | | | | | | | | |
| A | | | | | | | | | | | | | |
| B | | | | | | | | | | | | | |

67

| | | | | | | | | | | | | |
|---|---|---|---|---|---|---|--|--|--|--|---|---|
| 3 | 3 | 3 | 0 | 1 | 1 | 3 | | | | | 0 | 1 |
| 3 | 3 | 3 | 1 | 2 | 2 | 3 | | | | | 3 | 0 |
| 0 | 0 | 3 | 0 | | | | | | | | 3 | 4 |
| T | | | | | | | | | | | | |
| A | | | | | | | | | | | | |
| B | | | | | | | | | | | | |

70

| | | | | | | | | | | | | | |
|---|---|---|---|---|---|---|---|---|---|---|---|---|---|
| 1 | 1 | 3 | 3 | 3 | 3 | 0 | 1 | 1 | 3 | 1 | 1 | 2 | 3 |
| 1 | 1 | 3 | 3 | 3 | 3 | 1 | 2 | 2 | 3 | 3 | 3 | 0 | 1 |
| 2 | 2 | 3 | | | | 0 | | | | | | | |
| T | | | | | | | | | | | | | |
| A | | | | | | | | | | | | | |
| B | | | | | | | | | | | | | |

74

| | | | | | | | | | | | | | |
|---|---|---|---|---|---|---|---|---|---|--|--|--|--|
| 1 | 1 | 3 | 3 | 3 | 3 | 0 | 1 | 1 | 3 | | | | |
| 1 | 1 | 3 | 3 | 3 | 3 | 1 | 2 | 2 | 3 | | | | |
| 2 | 2 | 3 | | | | 0 | | | | | | | |
| T | | | | | | | | | | | | | |
| A | | | | | | | | | | | | | |
| B | | | | | | | | | | | | | |

77

| | | | | | | | | | | | | | |
|---|---|---|---|---|---|---|---|---|---|---|---|---|---|
| | | | | 0 | 1 | 1 | 1 | 3 | 3 | 3 | 3 | 0 | |
| 3 | 3 | 3 | 3 | 3 | 4 | 0 | 2 | 2 | 3 | 0 | 3 | 1 | 0 |
| 3 | 3 | 3 | 3 | | | | | | | | | | |
| T | | | | | | | | | | | | | |
| A | | | | | | | | | | | | | |
| B | | | | | | | | | | | | | |

80

| | | | | | | | | | | | | | |
|---|---|---|---|---|---|---|---|---|---|---|---|---|---|
| 1 | 1 | 3 | 1 | 1 | 2 | 3 | 1 | 1 | 3 | 3 | 3 | 3 | 0 |
| 1 | 1 | 3 | 3 | 3 | 0 | 1 | 2 | 2 | 3 | 0 | 3 | 3 | 1 |
| 2 | 2 | 3 | | | | | | | | | | | 0 |
| T | | | | | | | | | | | | | |
| A | | | | | | | | | | | | | |
| B | | | | | | | | | | | | | |

84

| | | | | | | | | | | | | | |
|---|---|---|--|--|--|--|---|---|---|---|---|---|---|
| 1 | 1 | 3 | | | | | 0 | 1 | 1 | 1 | 3 | | |
| 1 | 1 | 3 | | | | | 3 | 3 | 3 | 3 | 3 | 3 | 3 |
| 2 | 2 | 3 | | | | | 3 | 3 | 3 | 3 | 4 | 0 | 3 |
| T | | | | | | | | | | | | | |
| A | | | | | | | | | | | | | |
| B | | | | | | | | | | | | | |

87

| | | | | | | | | | | | | | | | | | |
|---|---|---|---|---|--|---|---|---|--|---|---|---|---|--|---|---|---|
| | 3 | 3 | 3 | 0 | | 1 | 1 | 3 | | 1 | 1 | 2 | 3 | | 1 | 1 | 3 |
| T | 3 | 3 | 3 | 1 | | 1 | 1 | 3 | | 1 | 1 | 2 | 3 | | 1 | 1 | 3 |
| A | 0 | 0 | 3 | 0 | | 2 | 2 | 3 | | 3 | 3 | 0 | 1 | | 2 | 2 | 3 |
| B | | | | | | | | | | | | | | | | | |

91

| | | | | | | | | | | | | | | | | |
|---|---|---|---|---|--|---|---|---|--|--|--|--|--|---|---|---|
| | 3 | 3 | 3 | 0 | | 1 | 1 | 3 | | | | | | | 0 | 1 |
| T | 3 | 3 | 3 | 1 | | 1 | 1 | 3 | | | | | | | 0 | 1 |
| A | 0 | 0 | 3 | 0 | | 2 | 2 | 3 | | | | | | 3 | 3 | 3 |
| B | | | | | | | | | | | | | | 3 | 3 | 3 |

94

| | | | | | | | | | | | | | | | | | |
|---|---|---|---|--|---|---|---|---|--|---|---|---|--|---|---|---|---|
| | 1 | 1 | 3 | | 3 | 3 | 3 | 0 | | 1 | 1 | 3 | | 1 | 1 | 2 | 3 |
| T | 1 | 1 | 3 | | 3 | 3 | 3 | 1 | | 1 | 1 | 3 | | 1 | 1 | 2 | 3 |
| A | 2 | 2 | 3 | | 0 | 0 | 3 | 0 | | 2 | 2 | 3 | | 3 | 3 | 0 | 1 |
| B | | | | | | | | | | | | | | | | | |

98

| | | | | | | | | | | | | | | | | | |
|---|---|---|---|--|---|---|---|---|--|---|---|---|--|--|--|--|--|
| | 1 | 1 | 3 | | 3 | 3 | 3 | 0 | | 1 | 1 | 3 | | | | | |
| T | 1 | 1 | 3 | | 3 | 3 | 3 | 1 | | 1 | 1 | 3 | | | | | |
| A | 2 | 2 | 3 | | 0 | 0 | 3 | 0 | | 2 | 2 | 3 | | | | | |
| B | | | | | | | | | | | | | | | | | |

101

| | | | | | | | | | | | | | | | | | |
|---|---|---|---|---|---|---|---|---|---|--|---|---|---|---|--|--|--|
| | | | | 0 | 1 | | 1 | 1 | 3 | | 3 | 3 | 3 | 0 | | | |
| T | | | | 0 | 1 | | 1 | 1 | 3 | | 3 | 3 | 3 | 1 | | | |
| A | 3 | 3 | 3 | 3 | 4 | 0 | 2 | 2 | 3 | | 0 | 0 | 3 | 0 | | | |
| B | 3 | 3 | 3 | 3 | 4 | 0 | | | | | | | | | | | |

104

| | | | | | | | | | | | | | | | | | |
|---|---|---|---|--|---|---|---|---|--|---|---|---|--|---|---|---|---|
| | 1 | 1 | 3 | | 1 | 1 | 2 | 3 | | 1 | 1 | 3 | | 3 | 3 | 3 | 0 |
| T | 1 | 1 | 3 | | 3 | 3 | 0 | 1 | | 1 | 1 | 3 | | 3 | 3 | 3 | 1 |
| A | 2 | 2 | 3 | | 3 | 3 | 0 | 1 | | 2 | 2 | 3 | | 0 | 0 | 3 | 0 |
| B | | | | | | | | | | | | | | | | | |

108

| | | | | | | | | | | | | | | | | | |
|---|---|---|---|--|--|--|--|--|---|---|---|---|---|---|--|--|--|
| | 1 | 1 | 3 | | | | | | 0 | 1 | | 1 | 1 | 3 | | | |
| T | 1 | 1 | 3 | | | | | | 0 | 1 | | 1 | 1 | 3 | | | |
| A | 2 | 2 | 3 | | | | | | 3 | 3 | 3 | 3 | 4 | 0 | | | |
| B | | | | | | | | | 3 | 3 | 3 | 3 | 4 | 0 | | | |

111

| | | | | | | | | | | | | | | | | |
|---|---|---|---|---|--|---|---|---|--|--|--|--|--|---|---|---|
| | 3 | 3 | 3 | 0 | | 1 | 1 | 3 | | | | | | | 0 | 1 |
| T | 3 | 3 | 3 | 1 | | 1 | 1 | 3 | | | | | | | 0 | 1 |
| A | 0 | 0 | 3 | 0 | | 2 | 2 | 3 | | | | | | 3 | 3 | 3 |
| B | | | | | | | | | | | | | | 3 | 3 | 3 |

114

| | | | | | | | | | | | | | | | | | |
|---|---|---|---|--|---|---|---|---|--|---|---|---|--|--|--|--|--|
| | 1 | 1 | 3 | | 3 | 3 | 3 | 0 | | 1 | 1 | 3 | | | | | |
| T | 1 | 1 | 3 | | 3 | 3 | 3 | 1 | | 1 | 1 | 3 | | | | | |
| A | 2 | 2 | 3 | | 0 | 0 | 3 | 0 | | 2 | 2 | 3 | | | | | |
| B | | | | | | | | | | | | | | | | | |

117

| | | | | | | | | | | | | | | | | | |
|---|---|---|---|---|---|---|---|---|---|--|--|--|--|--|--|--|--|
| | | | | 0 | 1 | | 1 | 1 | 3 | | | | | | | | |
| T | | | | 0 | 1 | | 1 | 1 | 3 | | | | | | | | |
| A | 3 | 3 | 3 | 3 | 4 | 0 | 2 | 2 | 3 | | | | | | | | |
| B | 3 | 3 | 3 | 3 | 4 | 0 | | | | | | | | | | | |

Diana Ross - Upside Down

Syn Bass

♩ = 107,999916

2

7

11

15

19

6

30

34

6

44

49

52

7

2

63 Syn Bass

67

71

75

79

82

85

88

91

94

97

100

103

106

108

110

112

115

117

Diana Ross - Upside Down

Bass

♩ = 107,999916

2

6

8

10

12

14

16

18

21

24

V.S.

27

30

33

35

38

41

44

47

50

52

55

58

61

64

67

69

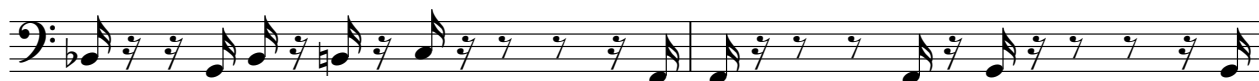

71

73

75

77

V.S.

79

81

83

85

87

89

91

93

95

97

99

101

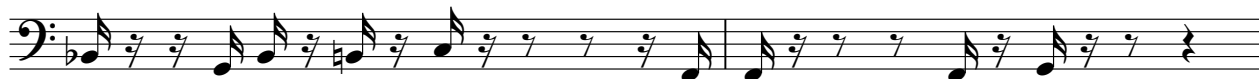

103

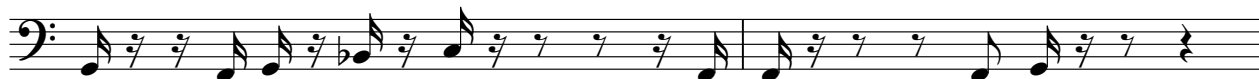

105

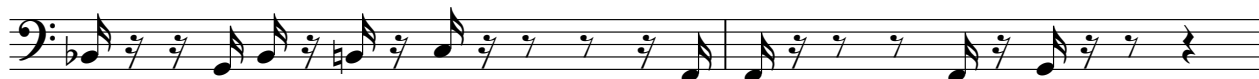

107

109

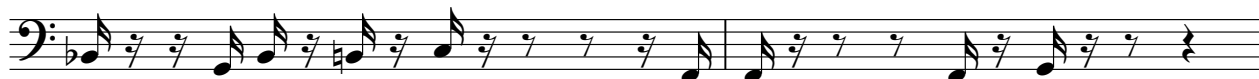

111

113

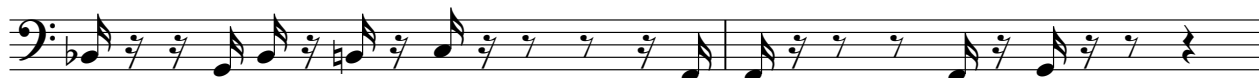

115

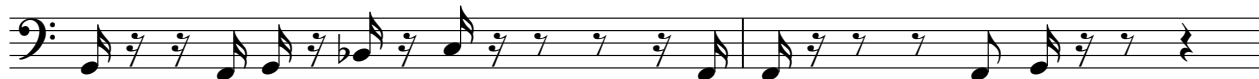

117

Diana Ross - Upside Down

Choir

♩ = 107,999916

2 3

9 8

20 7 8 7

45 9 7 16

79

82

85

88

91

94

V.S.

2

Choir

96

22

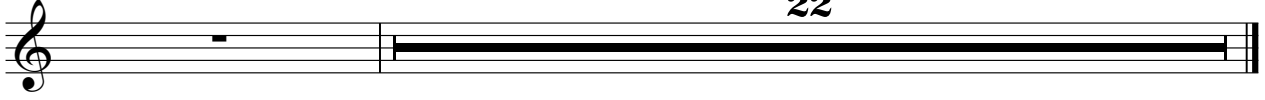

Diana Ross - Upside Down

E-Piano

♩ = 107,999916

2 15

22

28 7 7

39

44 8 8

55

60

SynStrings

Diana Ross - Upside Down

♩ = 107,999916

2

9

16

22

28

34

40

46

50

Diana Ross - Upside Down

Strings

♩ = 107,999916

2

6

9

12

15

18

21

22

23

24

V.S.

Strings

25

26

28

30

33

36

38

39

40

41

Strings

59

60

61

63

66

69

72

75

78

81

84

84

87

87

90

90

93

93

96

96

99

99

102

102

105

105

108

108

111

111

6

Strings

114

116

