

Dionne Warwick - I'll Never Fall in Love Again

$\text{♩} = 123,000221$

I'll Never Fall InLo

clavin

main keys

$\text{♩} = 123,000221$

3

au

I'll Never Fall InLo

sequenced by

main keys

5

au

I'll Never Fall InLo

sequenced by

main keys

7

au

I'll Never Fall InLo

sequenced by

bass2

hduthie@ozemail.com.

main keys

Detailed description of the musical score for measures 7-8: The score consists of six staves. The first staff is a vocal line for the syllable 'au'. The second staff is a guitar line for the phrase 'I'll Never Fall InLo', featuring a series of 'x' marks indicating muted notes. The third staff is a bass line for the text 'sequenced by'. The fourth staff is a bass line for 'bass2'. The fifth staff is a piano accompaniment for 'hduthie@ozemail.com.'. The sixth staff, labeled 'main keys', shows chord diagrams and notes for the key signature and accompaniment.

9

melody

I'll Never Fall InLo

sequenced by

bass2

main keys

Detailed description of the musical score for measures 9-10: The score consists of five staves. The first staff is a 'melody' line. The second staff is a guitar line for the phrase 'I'll Never Fall InLo', featuring a series of 'x' marks indicating muted notes. The third staff is a bass line for the text 'sequenced by'. The fourth staff is a bass line for 'bass2'. The fifth staff, labeled 'main keys', shows chord diagrams and notes for the key signature and accompaniment.

11

melody

I'll Never Fall InLo

sequenced by

bass2

main keys

13

melody

I'll Never Fall InLo

sequenced by

bass2

main keys

15

melody

I'll Never Fall InLo

sequenced by

bass2

main keys

17

melody

au

I'll Never Fall InLo

sequenced by

bass2

main keys

19

melody

I'll Never Fall InLo

sequenced by

Songs For You

bass2

main keys

21

melody

I'll Never Fall InLo

sequenced by

Songs For You

bass2

strings

main keys

23

melody

I'll Never Fall InLo

sequenced by

Songs For You

strings

main keys

25

melody

I'll Never Fall InLo

sequenced by

Songs For You

strings

main keys

27

melody

I'll Never Fall InLo

sequenced by

Songs For You

strings

main keys

29

melody

I'll Never Fall InLo

sequenced by

Songs For You

strings

main keys

30

melody

au

I'll Never Fall InLo

sequenced by

Songs For You

strings

main keys

32

melody

au

I'll Never Fall InLo

sequenced by

Songs For You

strings

main keys

34

melody

I'll Never Fall InLo

sequenced by

Songs For You

strings

main keys

36

melody

I'll Never Fall InLo

sequenced by

Heather Duthie

Songs For You

strings

main keys

38

melody

I'll Never Fall InLo

sequenced by

Heather Duthie

Songs For You

strings

main keys

40

melody

I'll Never Fall InLo

sequenced by

Heather Duthie

Songs For You

strings

main keys

42

melody

I'll Never Fall InLo

sequenced by

Heather Duthie

Songs For You

strings

main keys

44

melody

I'll Never Fall InLo

sequenced by

Songs For You

strings

main keys

46

melody

I'll Never Fall InLo

sequenced by

Songs For You

strings

main keys

48

melody

I'll Never Fall InLo

sequenced by

Songs For You

strings

main keys

50

melody

I'll Never Fall InLo

sequenced by

Songs For You

strings

main keys

52

melody

au

I'll Never Fall InLo

sequenced by

Songs For You

strings

main keys

54

melody

I'll Never Fall InLo

sequenced by

Songs For You

strings

main keys

56

melody

I'll Never Fall InLo

sequenced by

Heather Duthie

Songs For You

bass2

strings

main keys

58

melody

I'll Never Fall InLo

sequenced by

Heather Duthie

bass2

strings

main keys

60

melody

I'll Never Fall InLo

sequenced by

Heather Duthie

bass2

strings

main keys

62

melody

I'll Never Fall InLo

sequenced by

Heather Duthie

bass2

strings

main keys

64

melody

I'll Never Fall InLo

sequenced by

Heather Duthie

bass2

strings

main keys

66

melody

I'll Never Fall InLo

sequenced by

bass2

strings

main keys

67

melody

I'll Never Fall InLo

sequenced by

bass2

strings

main keys

69

melody

I'll Never Fall InLo

sequenced by

bass2

strings

main keys

71

melody

I'll Never Fall InLo

sequenced by

bass2

strings

main keys

73

melody

au

I'll Never Fall InLo

sequenced by

bass2

strings

main keys

75

melody

au

I'll Never Fall InLo

sequenced by

bass2

strings

main keys

77

melody

I'll Never Fall InLo

sequenced by

bass2

strings

main keys

79

au

I'll Never Fall InLo

sequenced by

bass2

strings

main keys

81

au

I'll Never Fall InLo

sequenced by

bass2

strings

main keys

83

au

I'll Never Fall InLo

sequenced by

bass2

clavin

strings

main keys

85

au

I'll Never Fall InLo

sequenced by

bass2

clavin

strings

main keys

87

au

I'll Never Fall InLo

sequenced by

bass2

clavin

strings

main keys

89

au

I'll Never Fall InLo

sequenced by

bass2

clavin

strings

main keys

91

I'll Never Fall InLo

sequenced by

bass2

clavin

New Track

strings

main keys

Dionne Warwick - I'll Never Fall in Love Again

melody

♩ = 123,000221

8

12

16

21

25

29

34

38

42

45

V.S.

49

54

59

63

67

71

75

Dionne Warwick - I'll Never Fall in Love Again

au

♩ = 123,000221

2

6

10

19

12

20

20

53

20

76

3

82

87

3

I'll Never Fall InLo

Dionne Warwick - I'll Never Fall in Love Again

♩ = 123,000221

5

9

13

17

21

25

29

33

37

V.S.

41

45

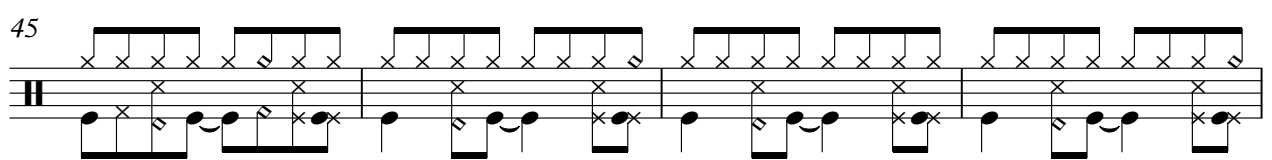

49

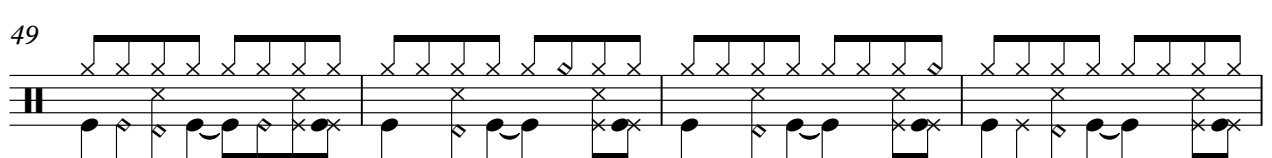

53

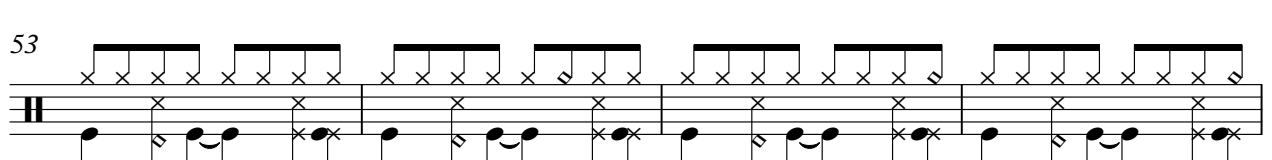

57

61

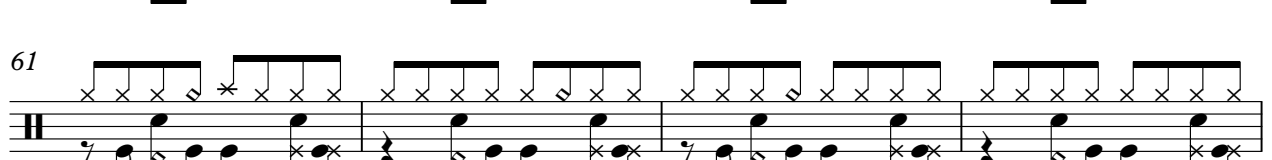

65

69

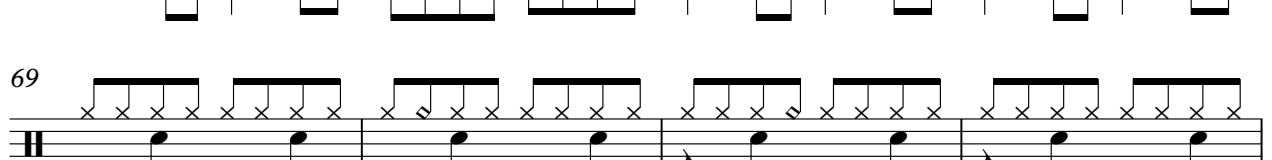

73

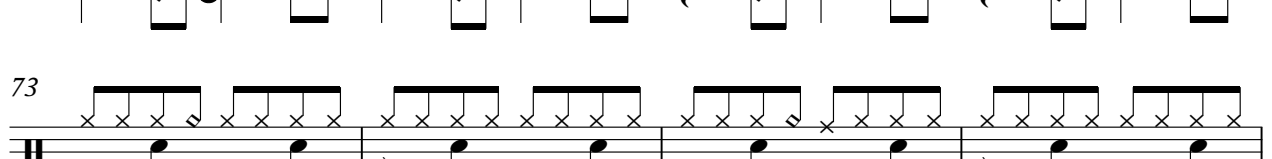

77

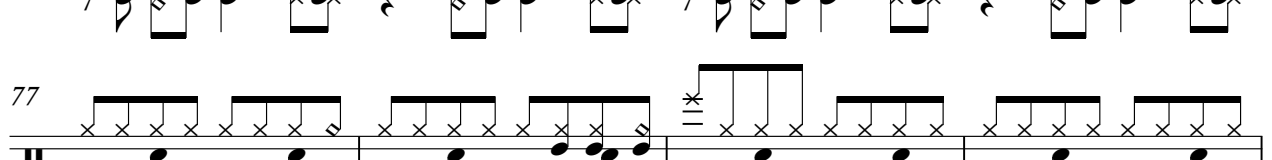

I'll Never Fall InLo

81

85

89

sequenced by

Dionne Warwick - I'll Never Fall in Love Again

♩ = 123,000221

3

7

11

15

19

23

27

31

35

39

V.S.

2

sequenced by

43

47

51

55

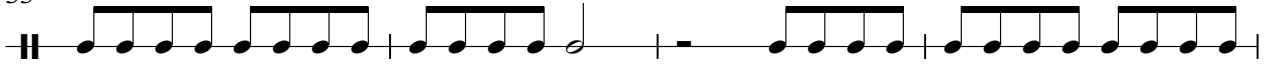

59

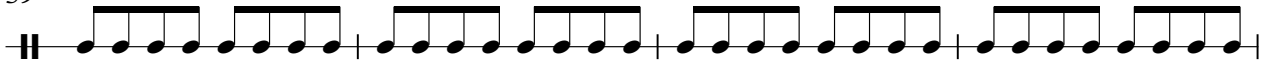

63

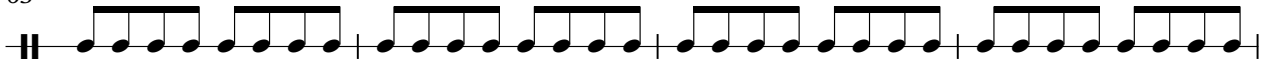

67

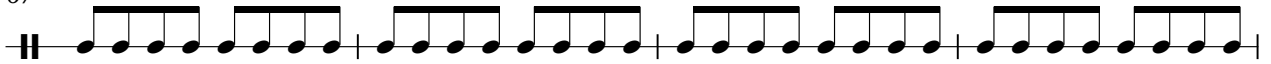

71

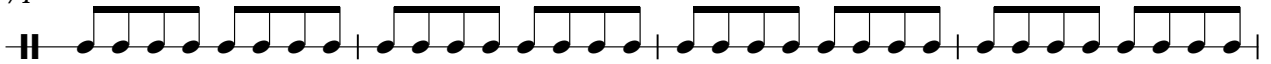

75

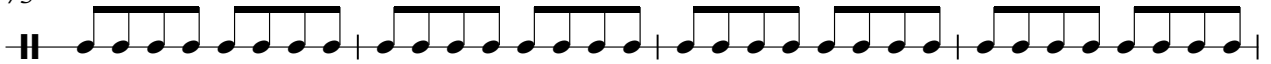

79

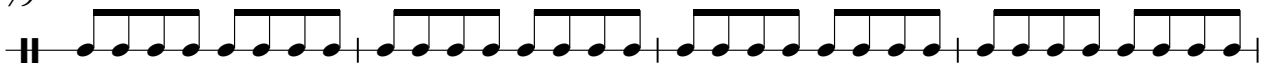

83

87

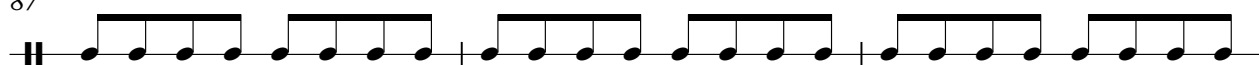

90

♩ = 123,000221

35

40

58

62

28

♩ = 123,000221

19

23

28

32

37

42

46

51

55

36

Dionne Warwick - I'll Never Fall in Love Again

bass2

♩ = 123,000221

11

16

21

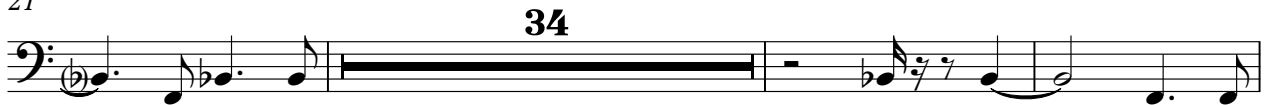

58

63

68

73

78

83

V.S.

New Track

Dionne Warwick - I'll Never Fall in Love Again

♩ = 123,000221

91

♩ = 123,000221

6

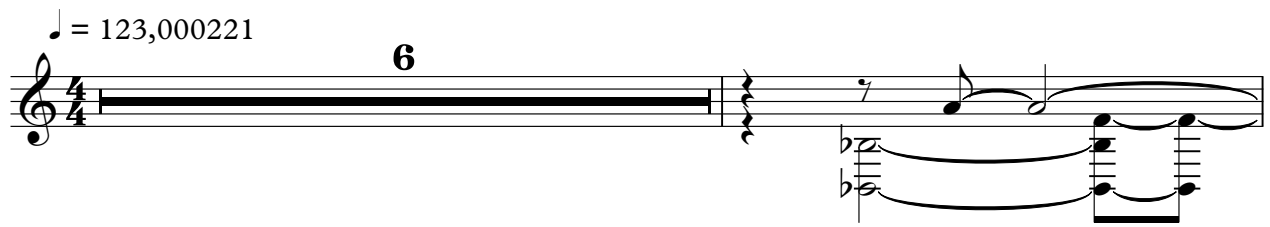

8

84

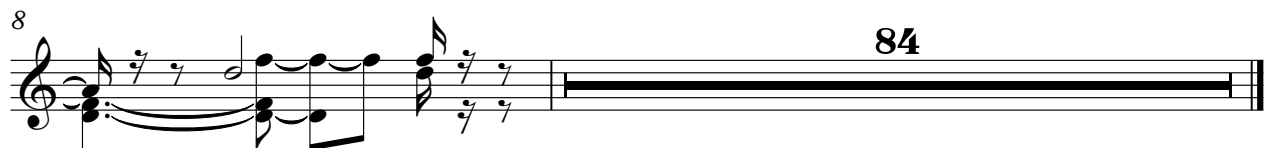

Dionne Warwick - I'll Never Fall in Love Again

strings

♩ = 123,000221

21

26

32

37

42

47

53

57

61

67

v.s.

2

strings

72

79

87

Dionne Warwick - I'll Never Fall in Love Again

main keys

♩ = 123,000221

8

11

14

17

19

21

24

27

29

V.S.

V.S.

81

84

87

90
