

0.0"
1.1,00
(C) 1992/Real Friends/Anastasia

♩ = 60,000000

At the bottom of the score, there is a tempo marking: ♩ = 60,000000.

This musical score is for a multi-instrument ensemble. It consists of the following parts:

4

Harm.

Harm.

Perc.

Vib.

E. Bass

FM

Syn. Str.

Vc.

5

Harm.

Harm.

Perc.

Vib.

E. Bass

FM

Syn. Str.

Pad 7

Vc.

3

3

6

Harm.

Harm.

Perc.

J. Gtr.

E. Bass

FM

Syn. Str.

Pad 7

Vc.

10

Perc.

J. Gtr.

E. Bass

FM

Syn. Str.

Pad 7

Vc.

12

Perc.

J. Gtr.

E. Bass

FM

Syn. Str.

Pad 7

Vc.

14

16

Perc.

Vib.

J. Gtr.

E. Bass

FM

Syn. Str.

Pad 7

Vc.

17

Perc. Vib. J. Gtr. E. Bass FM Syn. Str. Pad 7 Vc.

18

Perc.

Vib.

J. Gtr.

E. Bass

FM

Syn. Str.

Pad 1

Pad 7

Vc.

20

Perc. Vib. J. Gtr. E. Bass FM Syn. Str. Pad 7 Vc.

Detailed description of the musical score: The score consists of eight staves. The Percussion staff (Perc.) starts with a rest for 20 measures, followed by a series of rhythmic patterns indicated by 'x' marks above the staff. The Vibraphone (Vib.) staff features a melodic line with eighth and sixteenth notes, including a triplet of eighth notes. The J. Guitar (J. Gtr.) staff shows a rhythmic accompaniment with eighth and sixteenth notes, some with accents. The Electric Bass (E. Bass) staff has a bass line with a long note and a subsequent eighth-note pair. The FM (Fingered Moog) staff contains a melodic line with a long note and a triplet of eighth notes. The Synthesizer Strings (Syn. Str.) staff has a sustained chord. The Pad 7 staff features a melodic line with a triplet of eighth notes. The Violoncello (Vc.) staff has a sustained chord.

21

Harm.

Perc.

Vib.

J. Gtr.

E. Bass

FM

Syn. Str.

Pad 1

Pad 7

Vc.

23

Harm. (top two staves) features a triplet of eighth notes in the second measure of the second system.

Perc. (third staff) includes a series of 'x' marks above the staff, indicating a rhythmic pattern.

Vib. (fourth staff) features a triplet of eighth notes in the first measure of the second system.

J. Gtr. (fifth staff) has a long slur covering the first two measures of the second system.

E. Bass (sixth staff) has a long slur covering the first two measures of the second system.

FM (seventh staff) consists of a series of chords.

Syn. Str. (eighth staff) has a long slur covering the first two measures of the second system.

Pad 1 (ninth staff) has a few notes in the first measure of the second system.

Pad 7 (tenth staff) has a few notes in the first measure of the second system.

Vc. (eleventh staff) has a long slur covering the first two measures of the second system.

25

Harm.

Harm.

Perc.

J. Gtr.

E. Bass

FM

Syn. Str.

Pad 7

Vc.

27

29

Perc.

J. Gtr.

E. Bass

FM

Syn. Str.

Pad 1

Pad 7

Vc.

31

Perc.

Vib.

J. Gtr.

E. Bass

FM

Syn. Str.

Pad 1

Pad 7

Vc.

33

Perc. Vib. J. Gtr. E. Bass FM Syn. Str. Pad 1 Pad 7 Vc.

35

Harm.

Perc.

J. Gtr.

E. Bass

FM

Syn. Str.

Pad 7

Vc.

36

Harm.

Perc.

J. Gtr.

E. Bass

FM

Syn. Str.

Pad 7

Vc.

37

Harm.

Perc.

J. Gtr.

E. Bass

FM

Syn. Str.

Pad 1

Pad 7

Vc.

38

Harm.

Perc.

J. Gtr.

E. Bass

FM

Syn. Str.

Pad 7

Vc.

39

Hn.

Perc.

Vib.

J. Gtr.

E. Bass

FM

Syn. Str.

Pad 7

Vc.

41

Hn.

Perc.

Vib.

J. Gtr.

E. Bass

FM

Syn. Str.

Pad 1

Pad 7

Vc.

2/4

43

Hn.

Perc.

J. Gtr.

E. Bass

FM

Syn. Str.

Pad 7

Vc.

45

Hn.

Perc.

Vib.

E. Bass

FM

Syn. Str.

Pad 7

Vc.

47

Hn.

Perc.

Vib.

E. Bass

FM

Syn. Str.

Pad 7

Vc.

49

Hn.

Perc.

Vib.

E. Bass

FM

Syn. Str.

Pad 1

Pad 7

Vc.

51

53

Hn.

Perc.

Vib.

E. Bass

FM

Syn. Str.

Pad 7

Vc.

54

55

56

Harm.

Hn.

Perc.

Vib.

E. Bass

FM

Syn. Str.

Pad 1

Pad 7

Vc.

57

Harm.

Hn.

Perc.

Vib.

E. Bass

FM

Syn. Str.

Pad 1

Pad 7

Vc.

58

Harm.

Hn.

Perc.

Vib.

E. Bass

Cel.

FM

Syn. Str.

Pad 1

Pad 7

Vc.

3

60

Hn.

Perc.

Vib.

J. Gtr.

E. Bass

Cel.

FM

Syn. Str.

Pad 7

Vc.

Detailed description of the musical score: The score is for measures 60-64. The key signature has one sharp (F#). The time signature is 4/4. The Horn part (Hn.) plays a long note in measure 60, followed by a quarter note in measure 61, and a half note in measure 62. The Percussion part (Perc.) features a rhythmic pattern of eighth notes with 'x' marks above them, indicating cymbal hits, and a melodic line in the lower register. The Vibraphone part (Vib.) has a melodic line with grace notes and a long note in measure 62. The Jazz Guitar part (J. Gtr.) plays a sustained chord in measure 60 and another in measure 62. The Electric Bass part (E. Bass) has a melodic line with a long note in measure 60 and another in measure 62. The Cello/Double Bass part (Cel.) is mostly silent, with a few notes in measure 64. The Fiddle part (FM) plays a series of chords in measure 60 and another in measure 62. The Synthesizer Strings part (Syn. Str.) has a long note in measure 60 and another in measure 62. The Pad 7 part (Pad 7) has a melodic line with grace notes and a long note in measure 62. The Violin part (Vc.) has a long note in measure 60 and another in measure 62.

62

Harm.

Harm.

Perc.

Vib.

J. Gtr.

E. Bass

FM

Syn. Str.

Pad 7

Vc.

Detailed description of the musical score: The score is for measures 62-65 in 4/4 time. Measure 62 starts with a treble clef, a key signature of one flat (Bb), and a 4/4 time signature. The first two staves are for Harmonica (Harm.), with the top staff containing a melodic line and the bottom staff containing a triplet of eighth notes. The Percussion (Perc.) staff shows a rhythmic pattern with 'x' marks. The Vibraphone (Vib.) staff has a few notes. The J. Gtr. (J. Gtr.) and E. Bass (E. Bass) staves show guitar and bass parts. The FM (FM) staff is a grand staff with piano accompaniment. The Syn. Str. (Syn. Str.) staff has a few notes. The Pad 7 (Pad 7) and Vc. (Vc.) staves are mostly empty.

63

Harm.

Harm.

Perc.

Vib.

E. Bass

FM

Pad 7

64

Harm.

Harm.

Perc.

Vib.

J. Gtr.

E. Bass

FM

Pad 7

65

Harm.

Harm.

Perc.

Vib.

E. Bass

Cel.

FM

Pad 7

66

Harm.

Harm.

Perc.

Vib.

J. Gtr.

E. Bass

FM

Pad 7

67

Harm.

Harm.

Perc.

Vib.

J. Gtr.

E. Bass

FM

Pad 7

68

- J. Gtr.:** Jazz guitar part, currently silent (indicated by a whole rest).
- Cel.:** Celeste part, currently silent (indicated by a whole rest).
- Pad 7:** Pad part, currently silent (indicated by a whole rest).

Harmonica

♩ = 60,000000

4

10

24

30

37

52

58

2

Harmonica

62

65

67

69

Harmonica

♩ = 60,000000

4

10

13

26

2

13

8

52

8

63

66

68

3

Horn in F

♩ = 60,000000

9 13 4

30

10

46

46

53

53

58

11

Percussion

$\text{♩} = 60,000000$

V.S.

Percussion

33

35

37

39

41

44

46

48

50

53

Percussion

55

57

59

62

64

66

68

Vibraphone

♩ = 60,000000

Vibraphone

53

55

58

62

68

Jazz Guitar

♩ = 60,000000

5

9

12

16

20

25

27

50

55

59

65

3

Celesta

♩ = 60,000000

25

53

62

FM Synth

♩ = 60,000000

V.S.

28

33

37

41

46

50

55

60

64

67

Synth Strings

♩ = 60,000000

2 3

11

18

25

32

39

47

53

59 10

Pad 1 (New Age)

♩ = 60,000000

Pad 7 (Halo)

♩ = 60,000000

56

60

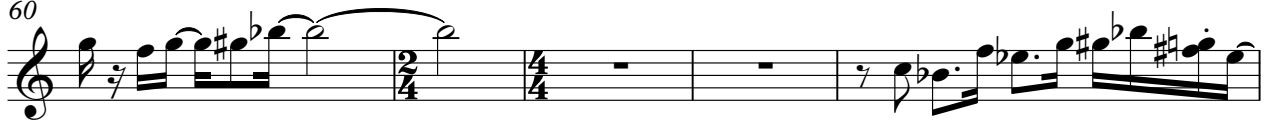

65

Violoncello

♩ = 60,000000

2 3

11

18

25

32

40

47

54

59

11
