

Don McLean - American Pie

♩ = 95,000145

Guitar (Jazz)

Acc. Bass

Piano (Melody)

Piano (Bass)

5

Guitar (Jazz)

Acc. Bass

Piano (Melody)

Piano (Bass)

8

Guitar (Jazz)

Acc. Bass

Piano (Melody)

Piano (Bass)

11

Guitar (Jazz)

Acc. Bass

Piano (Melody)

Piano (Bass)

14

Guitar (Jazz)

Acc. Bass

Piano (Melody)

Piano (Bass)

16 3

Guitar (Jazz)

Acc. Bass

Piano (Melody)

Piano (Bass)

19 ♩ = 125,000000

Drums

Guitar (Jazz)

Acc. Bass

Piano (Melody)

Piano (Bass)

23

Drums

Guitar (Jazz)

Acc. Bass

Piano (Melody)

Piano (Bass)

26

Drums

Guitar (Jazz)

Acc. Bass

Piano (Melody)

Piano (Bass)

29

Drums

Guitar (Jazz)

Acc. Bass

Piano (Melody)

Piano (Bass)

32 $\text{♩} = 135,000137$

Drums

Guitar (Jazz)

Acc. Bass

Piano (Melody)

Piano (Bass)

35

Drums

Guitar (Jazz)

Acc. Bass

Piano (Melody)

Piano (Bass)

38

Drums

Guitar (Jazz)

Acc. Bass

Piano (Melody)

Piano (Bass)

41

Drums

Guitar (Jazz)

Acc. Bass

Piano (Melody)

Piano (Bass)

44

Drums

Guitar (Jazz)

Acc. Bass

Piano (Melody)

Piano (Bass)

47

Drums

Guitar (Jazz)

Acc. Bass

Piano (Melody)

Piano (Bass)

50

Drums

Guitar (Jazz)

Acc. Bass

Piano (Melody)

Piano (Bass)

53

Drums

Guitar (Jazz)

Acc. Bass

Piano (Melody)

Piano (Bass)

56

Drums

Guitar (Jazz)

Acc. Bass

Piano (Melody)

Piano (Bass)

59

Drums

Guitar (Jazz)

Acc. Bass

Piano (Melody)

Piano (Bass)

62

Drums

Guitar (Jazz)

Acc. Bass

Piano (Melody)

Piano (Bass)

65

Drums

Guitar (Jazz)

Acc. Bass

Piano (Melody)

Piano (Bass)

68

Drums

Guitar (Jazz)

Acc. Bass

Piano (Melody)

Piano (Bass)

71

Drums

Guitar (Jazz)

Acc. Bass

Piano (Melody)

Piano (Bass)

74

Drums

Guitar (Jazz)

Acc. Bass

Piano (Melody)

Piano (Bass)

77

Drums

Guitar (Jazz)

Acc. Bass

Piano (Melody)

Piano (Bass)

80

Drums

Guitar (Jazz)

Acc. Bass

Piano (Melody)

Piano (Bass)

83

Drums

Guitar (Jazz)

Acc. Bass

Piano (Melody)

Piano (Bass)

86

Drums

Guitar (Jazz)

Acc. Bass

Piano (Melody)

Piano (Bass)

89

Drums

Guitar (Jazz)

Acc. Bass

Piano (Melody)

Piano (Bass)

92

Drums

Guitar (Jazz)

Acc. Bass

Piano (Melody)

Piano (Bass)

95

Drums

Guitar (Jazz)

Acc. Bass

Piano (Melody)

Piano (Bass)

98

Drums

Guitar (Jazz)

Acc. Bass

Piano (Melody)

Piano (Bass)

101

Drums

Guitar (Jazz)

Acc. Bass

Piano (Melody)

Piano (Bass)

104

Drums

Guitar (Jazz)

Acc. Bass

Piano (Melody)

Piano (Bass)

107

Drums

Guitar (Jazz)

Acc. Bass

Piano (Melody)

Piano (Bass)

110

Drums

Guitar (Jazz)

Acc. Bass

Piano (Melody)

Piano (Bass)

113

Drums

Guitar (Jazz)

Acc. Bass

Piano (Melody)

Piano (Bass)

116

Drums

Guitar (Jazz)

Acc. Bass

Piano (Melody)

Piano (Bass)

119

Drums

Guitar (Jazz)

Acc. Bass

Piano (Melody)

Piano (Bass)

122

Drums

Guitar (Jazz)

Acc. Bass

Piano (Melody)

Piano (Bass)

125

Drums

Guitar (Jazz)

Acc. Bass

Piano (Melody)

Piano (Bass)

128

Drums

Guitar (Jazz)

Acc. Bass

Piano (Melody)

Piano (Bass)

131

Drums

Guitar (Jazz)

Acc. Bass

Piano (Melody)

Piano (Bass)

134

Drums

Guitar (Jazz)

Acc. Bass

Piano (Melody)

Piano (Bass)

137

Drums

Guitar (Jazz)

Acc. Bass

Piano (Melody)

Piano (Bass)

140

Drums

Guitar (Jazz)

Acc. Bass

Piano (Melody)

Piano (Bass)

143

Drums

Guitar (Jazz)

Acc. Bass

Piano (Melody)

Piano (Bass)

146

Drums

Guitar (Jazz)

Acc. Bass

Piano (Melody)

Piano (Bass)

149

Drums

Guitar (Jazz)

Acc. Bass

Piano (Melody)

Piano (Bass)

152

Drums

Guitar (Jazz)

Acc. Bass

Piano (Melody)

Piano (Bass)

155

Drums

Guitar (Jazz)

Acc. Bass

Piano (Melody)

Piano (Bass)

158

Drums

Guitar (Jazz)

Acc. Bass

Piano (Melody)

Piano (Bass)

161

Drums

Guitar (Jazz)

Acc. Bass

Piano (Melody)

Piano (Bass)

164

Guitar (Jazz)

Acc. Bass

Piano (Melody)

Piano (Bass)

166

Guitar (Jazz)

Acc. Bass

Piano (Melody)

Piano (Bass)

169

Guitar (Jazz)

Acc. Bass

Piano (Melody)

Piano (Bass)

172

Guitar (Jazz)

Acc. Bass

Piano (Melody)

Piano (Bass)

174

Guitar (Jazz)

Acc. Bass

Piano (Melody)

Piano (Bass)

177

Guitar (Jazz)

Acc. Bass

Piano (Melody)

Piano (Bass)

180

♩ = 130,000137

Drums

Guitar (Jazz)

Acc. Bass

Piano (Melody)

Piano (Bass)

183

Drums

Guitar (Jazz)

Acc. Bass

Piano (Melody)

Piano (Bass)

186

Drums

Guitar (Jazz)

Acc. Bass

Piano (Melody)

Piano (Bass)

188

Drums

Guitar (Jazz)

Jazz guitar notation for measures 188-191. Measure 188 features a melodic line with eighth notes. Measure 189 features a melodic line with eighth notes. Measure 190 features a melodic line with eighth notes. Measure 191 features a melodic line with eighth notes.

Acc. Bass

Accompanying bass notation for measures 188-191. Measure 188 features a bass line with eighth notes. Measure 189 features a bass line with eighth notes. Measure 190 features a bass line with eighth notes. Measure 191 features a bass line with eighth notes.

Piano (Melody)

Piano (Bass)

Don McLean - American Pie

Drums

♩ = 95,000145 ♩ = 125,000000

20

24

30 ♩ = 135,000137

34

38

42

46

50

54

58

V.S.

62

62 63 64 65

66

66 67 68 69

70

70 71 72 73 74 75

76

76 77 78 79

80

80 81 82 83

84

84 85 86 87

88

88 89 90 91

92

92 93 94 95

96

96 97 98 99

100

100 101 102 103

104

108

112

118

122

126

130

134

138

142

V.S.

146

150

154

158

164 $\text{♩} = 90,000092$ $\text{♩} = 130,000137$
18

185

187

Guitar (Jazz)

Don McLean - American Pie

♩ = 95,000145

6

10

13

16

♩ = 125,000000

20

25

28

2

♩ = 135,000137

Guitar (Jazz)

32

36

41

46

50

54

58

62

66

70

74

79

84

89

93

97

101

105

110

114

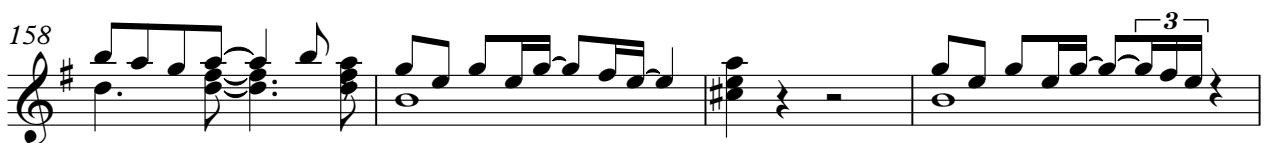
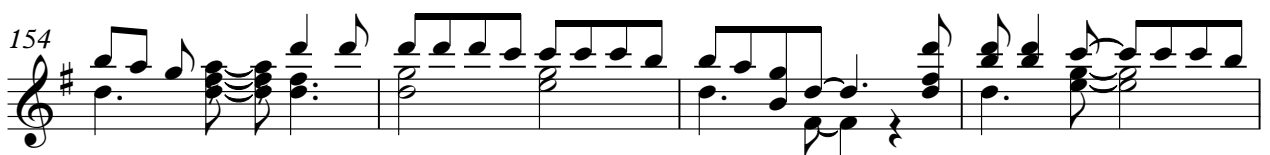
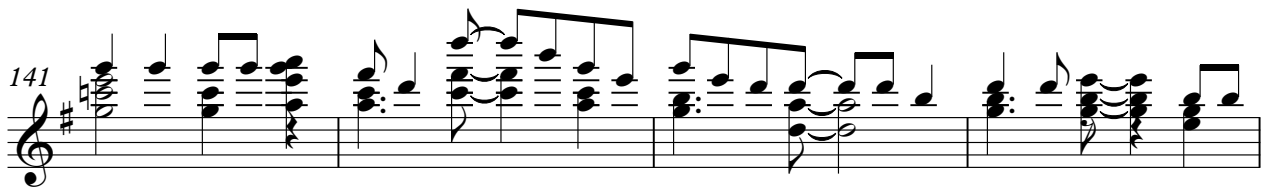
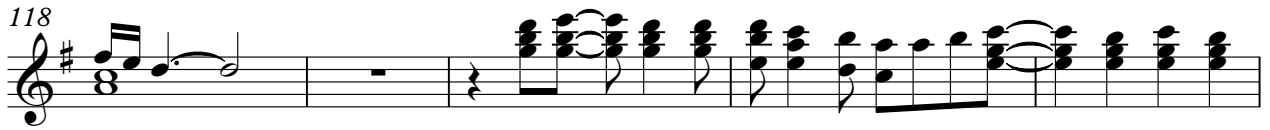

Don McLean - American Pie

Acc. Bass

♩ = 95,000145

2

8

14

20

♩ = 125,000000

24

28

♩ = 135,000137

33

38

43

49

V.S.

55

61

66

70

75

80

86

92

98

104

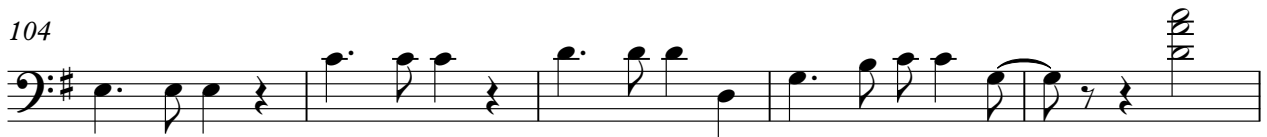

109

113

118

123

128

134

140

146

152

156

4

Acc. Bass

160  = 90,000092

165 

171 

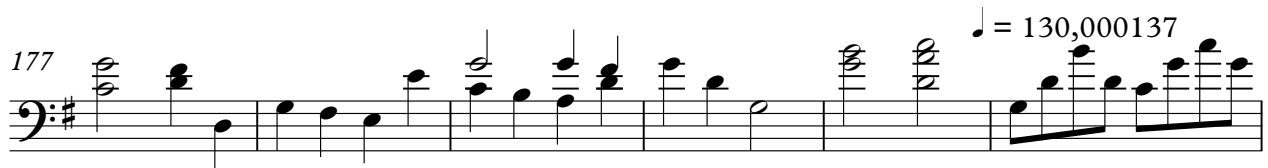
177  = 130,000137

183 

186 

Piano (Melody)

Don McLean - American Pie

♩ = 95,000145

6

10

14

17

♩ = 125,000000

22

26

29

32 ♩ = 135,000137

74

Piano (Melody)

♩ = 90,00092

162

166

170

173

176

♩ = 130,000137

181

185

188

Don McLean - American Pie

Piano (Bass)

♩ = 95,000145

2

8

14

20

♩ = 125,000000

24

28

♩ = 135,000137

33

38

43

48

V.S.

V.S.

152

156

160

♩ = 90,00092

165

171

177

♩ = 130,000137

183

186
