

Dan Hill - Sometimes When We Touch

♩ = 112,000061

drums

piano

bass

strings

piano

melody

bass

strings

2

10

drums

piano

melody

bass

strings

12

drums

piano

melody

bass

strings

14

drums

piano

melody

bass

strings

17

drums

piano

melody

bass

strings

trombone

trumpet

20

drums

piano

melody

bass

strings

trombone

trumpet

23

drums

piano

melody

bass

strings

trombone

trumpet

26

drums

piano

melody

bass

strings

trombone

trumpet

29

32

drums

piano

melody

bass

strings

trombone

trumpet

35

drums

piano

melody

bass

strings

trombone

trumpet

38

drums

piano

melody

bass

strings

trombone

trumpet

41

drums

piano

melody

Melody notation in treble clef showing a long phrase with a slur over several notes.

bass

Bass notation in treble clef showing chord symbols (basso continuo style) with vertical lines representing notes.

strings

Strings notation in treble clef showing a melodic line with a slur and various note values.

trombone

Trombone notation in treble clef showing a melodic line with various note values and rests.

trumpet

Trumpet notation in treble clef showing a melodic line with various note values and rests.

44

drums

piano

melody

bass

strings

trombone

trumpet

47

drums

piano

melody

bass

strings

50

drums

piano

melody

bass

strings

52

drums

piano

melody

bass

strings

trombone

trumpet

55

drums

piano

melody

bass

strings

trombone

trumpet

58

drums

piano

melody

bass

strings

trombone

trumpet

61

drums

piano

melody

Melody line for measures 61-63. Measure 61 has a whole rest. Measures 62 and 63 feature a melodic line starting with a quarter note and ending with a half note.

bass

Bass line for measures 61-63. Measure 61 has a whole rest. Measures 62 and 63 feature a bass line with eighth notes.

strings

String accompaniment for measures 61-63. Measure 61 has chords in the right hand and a bass line in the left hand. Measures 62 and 63 have sustained chords in the right hand and a bass line in the left hand.

trombone

Trombone part for measures 61-63. Measure 61 has a whole rest. Measures 62 and 63 feature a melodic line with a half note.

trumpet

Trumpet part for measures 61-63. Measure 61 has a whole rest. Measures 62 and 63 feature a melodic line with a half note.

64

drums

piano

melody

bass

strings

trombone

trumpet

67

drums

piano

melody

bass

strings

trombone

trumpet

70

drums

piano

melody

bass

strings

trombone

trumpet

73

drums

piano

melody

bass

strings

trombone

trumpet

76 17

drums

piano

melody

bass

trombone

trumpet

79

drums

piano

melody

bass

trombone

trumpet

81

drums

piano

melody

bass

trombone

trumpet

83

drums

piano

melody

bass

trombone

trumpet

86

88

drums

piano

melody

bass

strings

trombone

trumpet

89

drums

piano

melody

bass

strings

trombone

trumpet

90

drums

piano

melody

bass

strings

trombone

trumpet

91

drums

piano

melody

bass

strings

trombone

trumpet

92

drums

piano

melody

bass

strings

trombone

trumpet

94

drums

piano

melody

bass

strings

trombone

trumpet

96

drums

piano

melody

bass

strings

trombone

trumpet

97

drums

piano

melody

bass

strings

trombone

trumpet

98

drums

piano

melody

bass

strings

trombone

trumpet

99

drums

piano

melody

bass

strings

trombone

trumpet

100

drums

piano

melody

bass

strings

102

drums

piano

melody

bass

strings

drums

piano

bass

strings

Dan Hill - Sometimes When We Touch

drums

♩ = 112,000061

2 6

12

16

20

24

27

31

35

39

43

V.S.

drums

47

51

55

59

63

67

71

75

79

83

87

88

89

90

91

93

95

96

97

98

4

drums

99

100

101

piano

Dan Hill - Sometimes When We Touch

♩ = 112,000061

7

11

14

18

21

24

28

V.S.

32

36

40

44

48

52

56

60

64

68

72

76

79

82

86

90

94

98

102

Dan Hill - Sometimes When We Touch

melody

♩ = 112,000061

8

12

16

20

25

30

34

38

44

48

V.S.

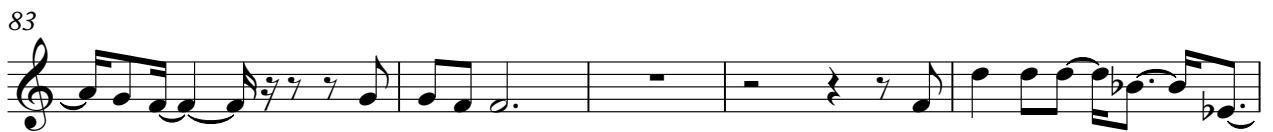
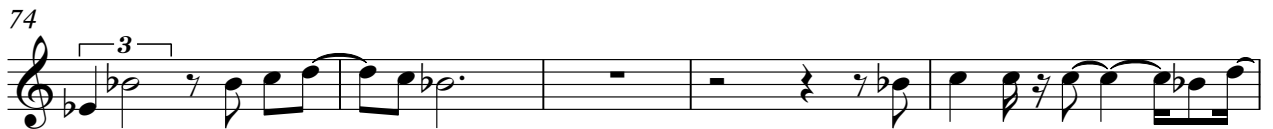

97

100

Dan Hill - Sometimes When We Touch

bass

♩ = 112,000061

3

11

20

27

32

38

45

54

62

67

V.S.

Dan Hill - Sometimes When We Touch

strings

♩ = 112,000061

3

11

19

27

36

43

50

58

66

72

11

2

strings

87

96

101

2

trombone

76

83

90

96

Dan Hill - Sometimes When We Touch

trumpet

♩ = 112,000061

18

24

31

39

45

9

59

66

71

2

trumpet

76

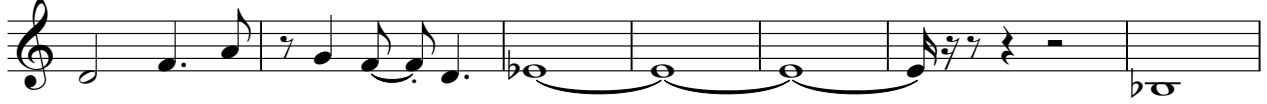

83

90

96

