

Danny and The Juniors - At The Hop

2.0"  
3.1.00  
Intro

♩ = 250,000000    ♩ = 180,000183

MELODY B

MELODY A

PIANO RIGHT RYTHM

PIANO LEFT BASS

BASS

ORGAN

PIANO FILLS

PIANO BRIGHT LEAD

MELODY B

kick 36

snare 40

crash 49

open hat 46

ride cym2 59

PIANO RIGHT RYTHM

PIANO LEFT BASS

BASS

ORGAN

Midi Author: Robert McKee  
All Rights Reserved  
Danny & Juniors  
CopyCat Midi Productions Copyright c 1997

MELODY B

kick 36

snare 40

open hat 46

ride cym2 59

PIANO RIGHT RYTHM

PIANO LEFT BASS

BASS

ORGAN

MELODY B

kick 36

snare 40

open hat 46

ride cym2 59

PIANO RIGHT RYTHM

PIANO LEFT BASS

BASS

ORGAN

MELODY B

MELODY A

kick 36

snare 40

open hat 46

ride cym2 59

PIANO RIGHT RYTHM

PIANO LEFT BASS

BASS

ORGAN

20.6"  
17.1,00  
Verse1

MELODY A

kick 36

snare 40

open hat 46

ride cym2 59

PIANO RIGHT RYTHM

PIANO LEFT BASS

BASS

ORGAN

20

MELODY A

kick 36

snare 40

open hat 46

ride cym2 59

PIANO RIGHT RYTHM

PIANO LEFT BASS

BASS

ORGAN

23

MELODY B

MELODY A

kick 36

snare 40

open hat 46

ride cym2 59

PIANO RIGHT RYTHM

PIANO LEFT BASS

BASS

ORGAN

26

MELODY B

MELODY A

kick 36

snare 40

open hat 46

ride cym2 59

PIANO RIGHT RYTHM

PIANO LEFT BASS

BASS

ORGAN

36.6"  
29.1,00  
Chorus 1

29

MELODY B

MELODY A

kick 36

snare 40

open hat 46

ride cym2 59

PIANO RIGHT RYTHM

PIANO LEFT BASS

BASS

MELODY B

MELODY A

kick 36

snare 40

open hat 46

ride cym2 59

PIANO RIGHT RYTHM

PIANO LEFT BASS

BASS

MELODY B

MELODY A

kick 36

snare 40

open hat 46

ride cym2 59

PIANO RIGHT RYTHM

PIANO LEFT BASS

BASS

38

MELODY B

MELODY A

kick 36

snare 40

open hat 46

ride cym2 59

PIANO RIGHT RYTHM

PIANO LEFT BASS

BASS

52.6"  
41.1,00  
Verse 2

41

MELODY B

MELODY A

kick 36

snare 40

crash 49

open hat 46

ride cym2 59

PIANO RIGHT RYTHM

PIANO LEFT BASS

BASS

ORGAN

44

MELODY B

MELODY A

kick 36

snare 40

open hat 46

ride cym2 59

PIANO RIGHT RYTHM

PIANO LEFT BASS

BASS

ORGAN

47

MELODY B

MELODY A

kick 36

snare 40

open hat 46

ride cym2 59

PIANO RIGHT RYTHM

PIANO LEFT BASS

BASS

ORGAN

MELODY B

MELODY A

kick 36

snare 40

open hat 46

ride cym2 59

PIANO RIGHT RYTHM

PIANO LEFT BASS

BASS

ORGAN

1:08.6"  
53.1,00  
Chorus repeat

MELODY B

MELODY A

kick 36

snare 40

open hat 46

ride cym2 59

PIANO RIGHT RYTHM

PIANO LEFT BASS

BASS

ORGAN

PIANO FILLS

55

MELODY B

MELODY A

kick 36

snare 40

open hat 46

ride cym2 59

PIANO RIGHT RHYTHM

PIANO LEFT BASS

BASS

ORGAN

PIANO FILLS

57

MELODY B

MELODY A

kick 36

snare 40

open hat 46

ride cym2 59

PIANO RIGHT RHYTHM

PIANO LEFT BASS

BASS

ORGAN

PIANO FILLS

==

MELODY B

MELODY A

kick 36

snare 40

open hat 46

ride cym2 59

PIANO RIGHT RYTHM

PIANO LEFT BASS

BASS

ORGAN

PIANO FILLS

62

MELODY B

MELODY A

kick 36

snare 40

open hat 46

ride cym2 59

PIANO LEAD

PIANO RIGHT RYTHM

PIANO LEFT BASS

BASS

ORGAN

PIANO FILLS

1'24.6"  
65.1,00  
PianoLead

65

kick 36

snare 40

open hat 46

ride cym2 59

handclaps 39

PIANO LEAD

PIANO LEFT BASS

BASS

PIANO BRIGHT LEAD

69

kick 36

snare 40

open hat 46

ride cym2 59

handclaps 39

PIANO LEAD

PIANO LEFT BASS

BASS

PIANO BRIGHT LEAD

73

kick 36

snare 40

open hat 46

ride cym2 59

handclaps 39

PIANO LEAD

PIANO LEFT BASS

BASS

PIANO BRIGHT LEAD

1'39.3"  
76.1,00  
Verse 1

76

MELODY A

kick 36

snare 40

crash 49

open hat 46

ride cym2 59

handclaps 39

PIANO LEAD

PIANO RIGHT RYTHM

PIANO LEFT BASS

BASS

ORGAN

PIANO BRIGHT LEAD

79

MELODY A

kick 36

snare 40

open hat 46

ride cym2 59

PIANO RIGHT RYTHM

PIANO LEFT BASS

BASS

ORGAN

82

MELODY A

kick 36

snare 40

open hat 46

ride cym2 59

PIANO RIGHT RYTHM

PIANO LEFT BASS

BASS

ORGAN

85

MELODY B

MELODY A

kick 36

snare 40

open hat 46

ride cym2 59

PIANO RIGHT RYTHM

PIANO LEFT BASS

BASS

ORGAN

1'55.3"  
88.1,00  
Verse 2

88

MELODY B

MELODY A

kick 36

snare 40

crash 49

open hat 46

ride cym2 59

PIANO RIGHT RYTHM

PIANO LEFT BASS

BASS

ORGAN

91

MELODY B

MELODY A

kick 36

snare 40

open hat 46

ride cym2 59

PIANO RIGHT RYTHM

PIANO LEFT BASS

BASS

ORGAN

94

MELODY B

MELODY A

kick 36

snare 40

open hat 46

ride cym2 59

PIANO RIGHT RYTHM

PIANO LEFT BASS

BASS

ORGAN

97

MELODY B

MELODY A

kick 36

snare 40

open hat 46

ride cym2 59

PIANO RIGHT RYTHM

PIANO LEFT BASS

BASS

ORGAN

2'12.6"  
101.1,00  
Chorus

100

MELODY B

MELODY A

kick 36

snare 40

open hat 46

ride cym2 59

PIANO RIGHT RYTHM

PIANO LEFT BASS

BASS

ORGAN

MELODY B <sup>103</sup>

MELODY A

kick 36

snare 40

open hat 46

ride cym2 59

PIANO RIGHT RYTHM

PIANO LEFT BASS

BASS

ORGAN

MELODY B <sup>106</sup>

MELODY A

kick 36

snare 40

open hat 46

ride cym2 59

PIANO RIGHT RYTHM

PIANO LEFT BASS

BASS

ORGAN

109

MELODY B

MELODY A

kick 36

snare 40

open hat 46

ride cym2 59

PIANO RIGHT RYTHM

PIANO LEFT BASS

BASS

ORGAN

112

MELODY B

MELODY A

kick 36

snare 40

open hat 46

ride cym2 59

PIANO RIGHT RYTHM

PIANO LEFT BASS

BASS

ORGAN

115

MELODY B

kick 36

snare 40

open hat 46

ride cym2 59

PIANO RIGHT RYTHM

PIANO LEFT BASS

BASS

ORGAN

118

MELODY B

kick 36

snare 40

open hat 46

ride cym2 59

PIANO RIGHT RYTHM

PIANO LEFT BASS

BASS

ORGAN

MELODY B 120

clsd hat 42

kick 36

snare 40

open hat 46

ride cym2 59

PIANO RIGHT RYTHM

PIANO LEFT BASS

BASS

ORGAN

Danny and The Juniors - At The Hop

MELODY B

♩ = 250,000000      ♩ = 180,000183

5

11

16

9

30

3

36

43

50

55

61

21

85

Midi Author: Robert McKee  
All Rights Reserved  
Danny & Juniors  
CopyCat Midi Productions Copyright c 1997

## MELODY B

89

96

103

109

116

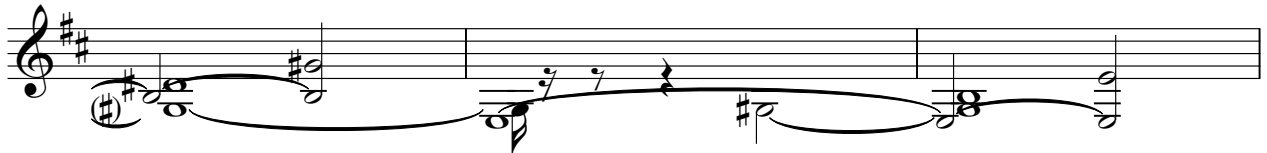

119

Danny and The Juniors - At The Hop

MELODY A

♩ = 250,000000      ♩ = 180,000183

12

17

21

25

29

34

39

43

48

51

Midi Author: Robert McKee  
All Rights Reserved  
Danny & Juniors  
CopyCat Midi Productions Copyright c 1997

55

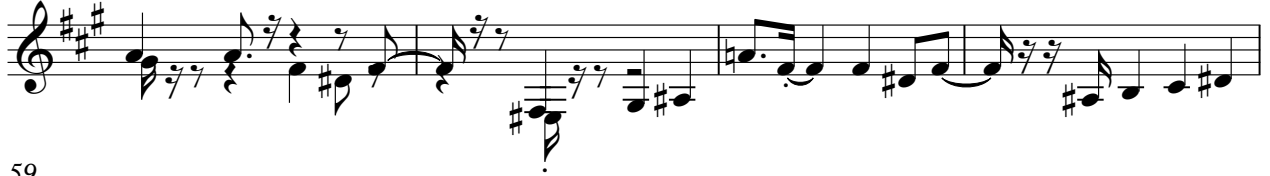

59

64

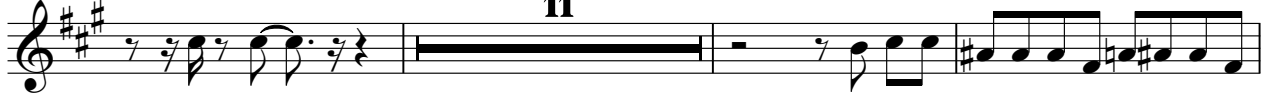

78

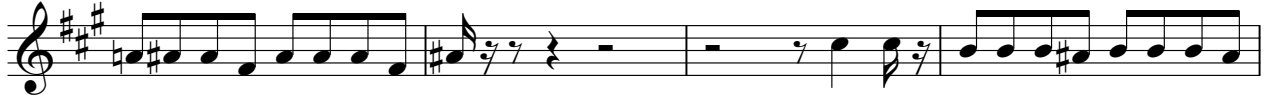

82

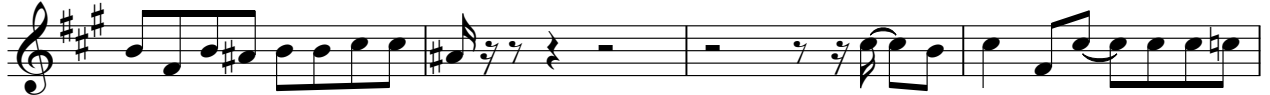

86

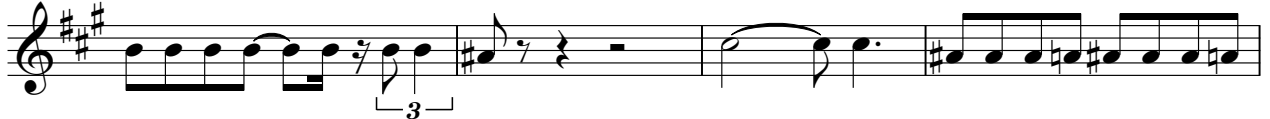

90

94

99

104

MELODY A

109

9

clsd hat 42

# Danny and The Juniors - At The Hop

♪ = 250,000000                      ♪ = 180,000183

**119**

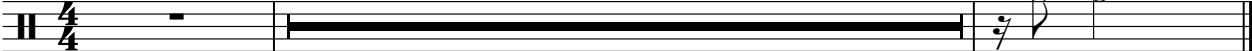

Midi Author: Robert McKee  
All Rights Reserved  
Danny & Juniors  
CopyCat Midi Productions Copyright c 1997

$\text{♩} = 250,000000$        $\text{♩} = 180,000183$

3      3

9

14

20

26

32

38

44

50

56

2

kick 36

62

68

74

80

86

92

98

104

110

116

♩ = 250,000000      ♩ = 180,000183

3

9

15

20

25

30

36

42

48

54

Midi Author: Robert McKee  
All Rights Reserved  
Danny & Juniors

V.S.

2

snare 40

60

66

72

77

83

88

93

99

104

109

114

118

crash 49

# Danny and The Juniors - At The Hop

♩ = 250,000000      ♩ = 180,000183

**3**      **35**

4/4

42

**35**

35

78

**11**      **32**

11

32

Midi Author: Robert McKee  
All Rights Reserved  
Danny & Juniors  
CopyCat Midi Productions Copyright c 1997

open hat 46

# Danny and The Juniors - At The Hop

♩ = 250,000000      ♩ = 180,000183

3

8

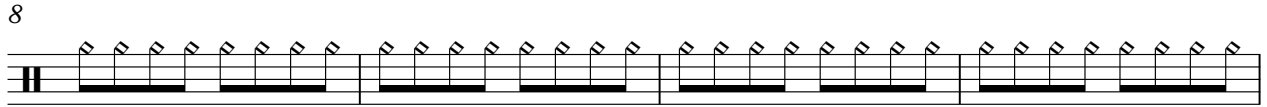

12

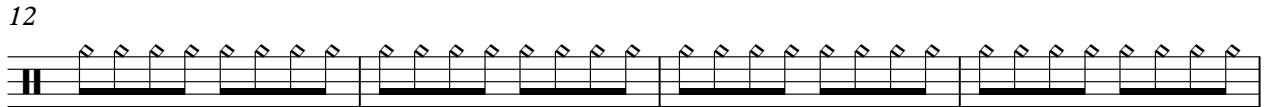

16

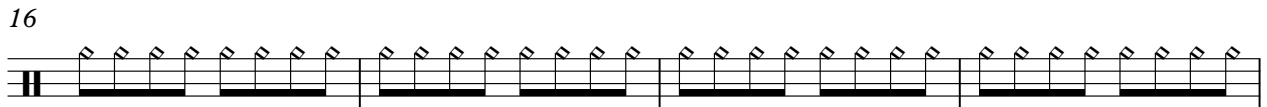

20

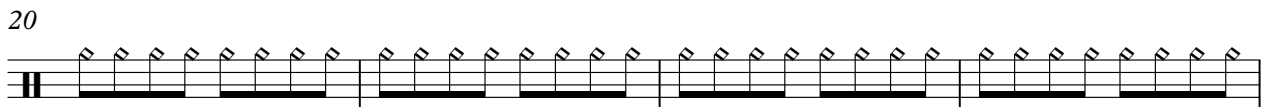

24

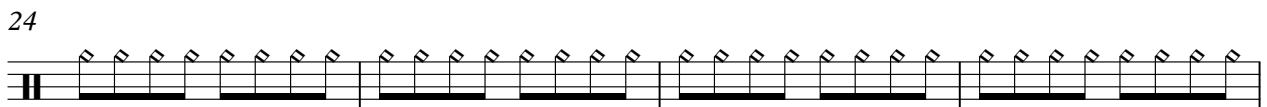

28

32

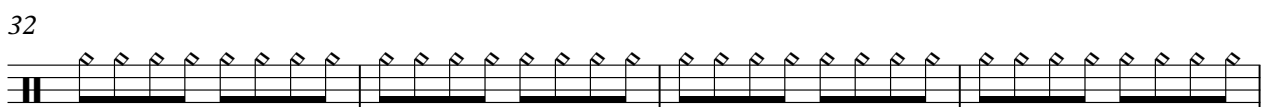

36

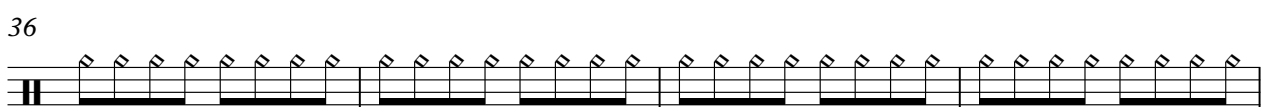

40

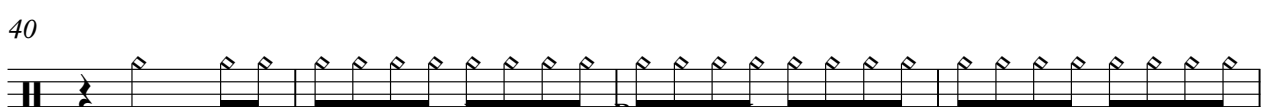

Midi Author: Robert McKee

All Rights Reserved

Danny & Juniors

CopyCat Midi Productions Copyright c 1997

V.S.

2

open hat 46

44

48

52

56

60

64

68

72

76

81

85

89

93

97

101

105

109

113

117

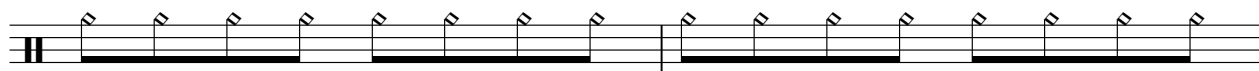

119

♩ = 250,000000      ♩ = 180,000183

**3**

9

15

21

27

33

39

45

51

57

Midi Author: Robert McKee  
All Rights Reserved  
Danny & Juniors  
CopyCat Midi Productions Copyright c 1997

V.S.

63

69

75

81

87

93

99

105

111

116

♩ = 250,000000                      ♩ = 180,000183

**63**

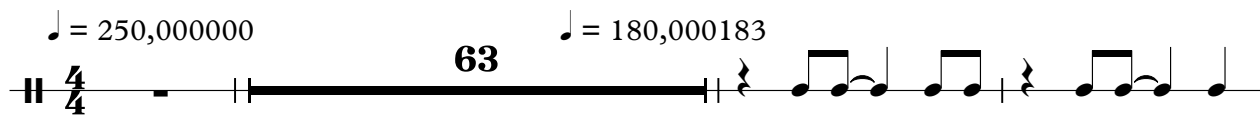

67

72

75

**45**

Midi Author: Robert McKee  
All Rights Reserved  
Danny & Juniors  
CopyCat Midi Productions Copyright c 1997

PIANO LEAD

Danny and The Juniors - At The Hop

♩ = 250,000000      ♩ = 180,000183

60      3

66

69

73

76

45

Midi Author: Robert McKee  
All Rights Reserved  
Danny & Juniors  
CopyCat Midi Productions Copyright c 1997

PIANO RIGHT RYTHM

Danny and The Juniors - At The Hop

♩ = 250,000000      ♩ = 180,000183

4

6

8

10

12

14

16

18

20

Midi author: Robert McKee  
All Rights Reserved  
Danny & Juniors  
CopyCat Midi Productions Copyright c 1997

V.S.

22

24

26

28

30

32

34

36

38

40

42

44

46

48

50

52

54

56

58

60

V.S.

62

64

12

78

80

82

84

86

88

90

92

94

96

98

100

102

104

106

108

110

112

V.S.

PIANO RIGHT RYTHM

114

116

118

120

PIANO LEFT BASS

Danny and The Juniors - At The Hop

♩ = 250,000000 ♩ = 180,000183

7

12

17

23

28

34

39

Midi Author: Robert McKee  
All Rights Reserved  
Danny & Juniors  
CopyCat Midi Productions Copyright c 1997

V.S.

45

50

Grand staff (treble and bass clefs) for measures 50 through 54. The right hand is mostly silent, while the left hand continues the bass line.

55

61

Grand staff (treble and bass clefs) for measures 61 through 65. The right hand has some activity in measures 62 and 65, while the left hand plays the bass line.

66

70

74

79

85

90

96

101

107

112

117

BASS

Danny and The Juniors - At The Hop

♩ = 250,000000   ♪ = 180,000183

Midi Author: Robert McKee  
All Rights Reserved  
Danny & Juniors  
CopyCat Midi Productions Copyright c 1997

V.S.

60

66

71

76

82

88

94

100

106

112

117

ORGAN

Danny and The Juniors - At The Hop

♩ = 250,000000      ♩ = 180,000183

5

11

17

21

25

12

42

50

58

13

77

Midi Author: Robert McKee  
All Rights Reserved  
Danny & Juniors

CopyCat Midi Productions Copyright c 1997

81

85

91

99

107

115

PIANO FILLS

Danny and The Juniors - At The Hop

♩ = 250,000000 ♩ = 180,000183

**52**

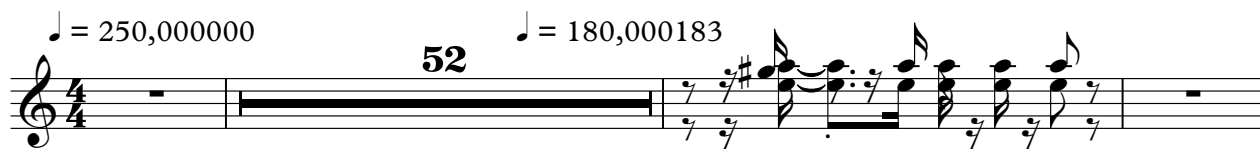

56

60

62

**58**

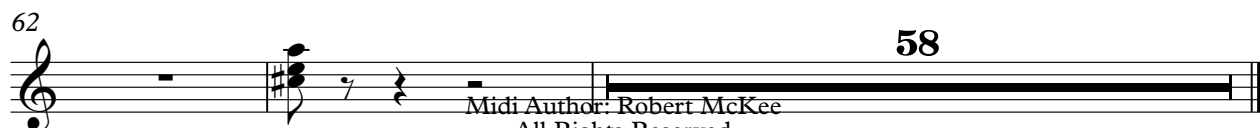

Midi Author: Robert McKee  
All Rights Reserved  
Danny & Juniors  
CopyCat Midi Productions Copyright c 1997

PIANO BRIGHT LEAD

Danny and The Juniors - At The Hop

♩ = 250,000000                      ♩ = 180,000183

63

66

69

72

75

76

45

Midi Author: Robert McKee  
All Rights Reserved  
Danny & Juniors  
CopyCat Midi Productions Copyright c 1997