

Dave Mason - We Just Disagree

♩ = 85,000046

Tinkle Bell

Clean Gt.

Fretless Bs.

Tinkle Bell

Clean Gt.

Fretless Bs.

Clean Gt.

Fretless Bs.

Strings

7

Trombone

Clean Gt.

Fretless Bs.

Strings

9

Trombone

Clean Gt.

Fretless Bs.

Syn Strings 1

Strings

11

Trombone

Clean Gt.

Fretless Bs.

Syn Strings 1

12

Trombone

Clean Gt.

Fretless Bs.

Syn Strings 1

13

Trombone

Clean Gt.

Fretless Bs.

Syn Strings 1

15

Trombone

Clean Gt.

Fretless Bs.

Syn Strings 1

17

Trombone

Clean Gt.

Fretless Bs.

Syn Strings 1

19

Trombone

Clean Gt.

Fretless Bs.

Syn Strings 1

20

Trombone

Clean Gt.

Fretless Bs.

Syn Strings 1

22

Trombone

Clean Gt.

Fretless Bs.

Syn Strings 1

24

Trombone

Clean Gt.

Fretless Bs.

Syn Strings 1

26

Trombone

Clean Gt.

Fretless Bs.

Syn Strings 1

27

Trombone

Clean Gt.

Fretless Bs.

Syn Strings 1

28

Trombone

We Just Disagree - Dave Mason

Clean Gt.

Fretless Bs.

Syn Strings 1

30 $\text{♩} = 82,000038$ 7

Trombone

We Just Disagree - Dave Mason

Clean Gt.

Fretless Bs.

Syn Strings1

32

We Just Disagree - Dave Mason

Tinkle Bell

Clean Gt.

Fretless Bs.

Syn Strings1

33

We Just Disagree - Dave Mason

Tinkle Bell

Clean Gt.

Fretless Bs.

Syn Strings1

34

Trombone

We Just Disagree - Dave Mason

Tinkle Bell

Clean Gt.

Fretless Bs.

Syn Strings1

35

Trombone

We Just Disagree - Dave Mason

Tinkle Bell

Clean Gt.

Fretless Bs.

Syn Strings 1

37

Trombone

We Just Disagree - Dave Mason

Clean Gt.

Fretless Bs.

Syn Strings 1

38

Trombone

We Just Disagree - Dave Mason

Clean Gt.

Fretless Bs.

Syn Strings1

39

Trombone

We Just Disagree - Dave Mason

Clean Gt.

Fretless Bs.

Syn Strings1

40 11

Trombone

We Just Disagree - Dave Mason

Clean Gt.

Fretless Bs.

Syn Strings1

42

Trombone

We Just Disagree - Dave Mason

Clean Gt.

Fretless Bs.

Syn Strings1

43

Trombone

We Just Disagree - Dave Mason

Clean Gt.

Fretless Bs.

Syn Strings1

44

Trombone

We Just Disagree - Dave Mason

Clean Gt.

Fretless Bs.

Syn Strings1

45

Trombone

We Just Disagree - Dave Mason

Clean Gt.

Fretless Bs.

Syn Strings1

46

Trombone

We Just Disagree - Dave Mason

Clean Gt.

Fretless Bs.

Syn Strings1

48

Trombone

We Just Disagree - Dave Mason

Clean Gt.

Fretless Bs.

Syn Strings1

50

Trombone

We Just Disagree - Dave Mason

Clean Gt.

Fretless Bs.

Syn Strings1

51 15

Trombone

We Just Disagree - Dave Mason

Clean Gt.

Fretless Bs.

Syn Strings1

52

Trombone

We Just Disagree - Dave Mason

Clean Gt.

Fretless Bs.

Syn Strings1

53

Trombone

We Just Disagree - Dave Mason

Clean Gt.

Fretless Bs.

Syn Strings1

54

Trombone

We Just Disagree - Dave Mason

Clean Gt.

Fretless Bs.

Syn Strings1

55

Trombone

We Just Disagree - Dave Mason

Clean Gt.

Fretless Bs.

Syn Strings1

57

Trombone

We Just Disagree - Dave Mason

Clean Gt.

Fretless Bs.

Syn Strings1

58

Trombone

We Just Disagree - Dave Mason

Clean Gt.

Fretless Bs.

Syn Strings1

59

Trombone

We Just Disagree - Dave Mason

Clean Gt.

Fretless Bs.

Syn Strings1

61 . 19

Trombone

We Just Disagree - Dave Mason

Clean Gt.

Fretless Bs.

Syn Strings1

63

Trombone

We Just Disagree - Dave Mason

Clean Gt.

Fretless Bs.

Syn Strings1

64

Trombone

We Just Disagree - Dave Mason

Clean Gt.

Fretless Bs.

Syn Strings1

65

Trombone

We Just Disagree - Dave Mason

Clean Gt.

Fretless Bs.

Syn Strings1

66

Trombone

We Just Disagree - Dave Mason

Clean Gt.

Fretless Bs.

Syn Strings1

67

Trombone

We Just Disagree - Dave Mason

Clean Gt.

Fretless Bs.

Syn Strings1

69

Trombone

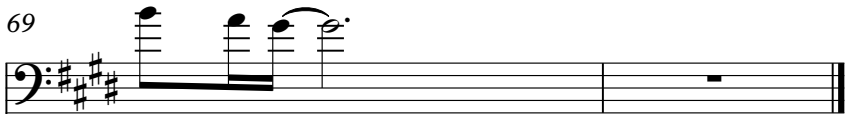

We Just Disagree - Dave Mason

Clean Gt.

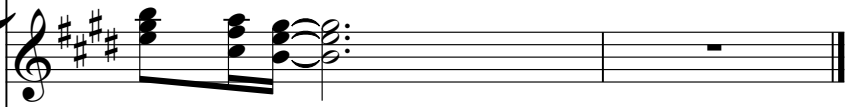

Fretless Bs.

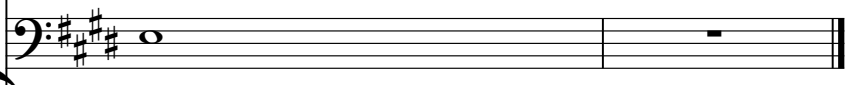

Syn Strings1

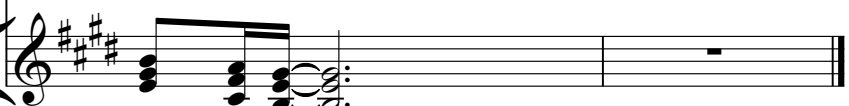

Trombone

Dave Mason - We Just Disagree

♩ = 85,000046

7

11

15

19

24

28

♩ = 82,000038

2

34

39

43

48

V.S.

2

52

Trombone

2/4

56

2/4

61

2/4

65

2/4

68

2/4

We Just Disagree - Dave Mason

Dave Mason - We Just Disagree

♩ = 85,000046

22

30

♩ = 82,000038

33

35

38

42

45

48

51

V.S.

We Just Disagree - Dave Mason

53

55

58

61

64

66

68

Tinkle Bell

Dave Mason - We Just Disagree

♩ = 85,000046

4

16

♩ = 82,000038

32

35

48

59

Dave Mason - We Just Disagree

Clean Gt.

♩ = 85,000046

5

9

12

15

18

22

26

♩ = 82,000038

29

33

V.S.

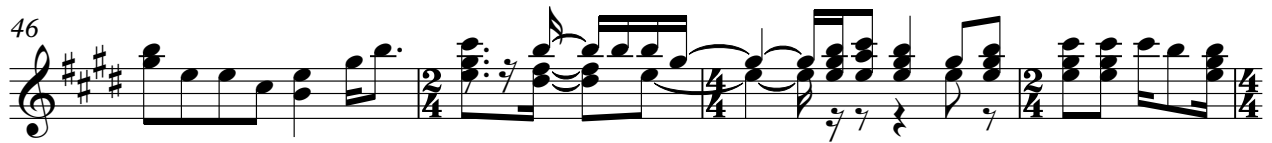
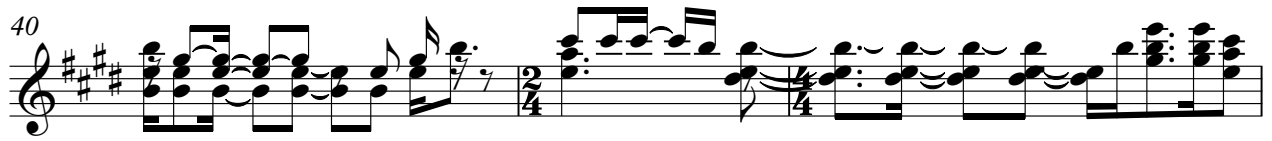

Dave Mason - We Just Disagree

Fretless Bs.

♩ = 85,000046

♩ = 82,000038

V.S.

2

Fretless Bs.

48

52

57

60

64

67

Syn Strings1

Dave Mason - We Just Disagree

♩ = 85,000046

8

12

16

19

23

27

30

♩ = 82,000038

34

38

42

V.S.

45

49

53

57

61

65

67

Dave Mason - We Just Disagree

Strings

♩ = 85,000046

4

9

4 5

23

♩ = 82,000038

6 4 4

41

5 6

56

2 9