

# Divinyls - I Touch Myself

♩ = 110,000107

The guitar and synth parts include:

♩ = 110,000107

4

KICK

CLOSED HI HAT

TOM's

SUSTAIN GTR.

RHYTHM GUITAR

ACOU BASS

ELEC GUITAR

6

SNARE

KICK

CLOSED HI HAT

TOM'S

CRASH

TAMBORINE

SUSTAIN GTR.

RHYTHM GUITAR

ACOU BASS

ELEC GUITAR

8

SNARE

KICK

CLOSED HI HAT

OPEN HI HAT

TAMBORINE

SUSTAIN GTR.

RHYTHM GUITAR

ACOU BASS

ELEC GUITAR

10

SNARE

KICK

CLOSED HI HAT

OPEN HI HAT

TOM'S

TAMBORINE

SUSTAIN GTR.

RHYTHM GUITAR

ACOU BASS

ELEC GUITAR

12

SNARE

KICK

CLOSED HI HAT

OPEN HI HAT

TAMBORINE

SUSTAIN GTR.

RHYTHM GUITAR

ACOU BASS

ELEC GUITAR

14

SNARE

KICK

CLOSED HI HAT

OPEN HI HAT

TOM's

CRASH

TAMBORINE

SUSTAIN GTR.

RHYTHM GUITAR

ACOU BASS

ELEC ORGAN

ELEC GUITAR

17

SNARE

KICK

CLOSED HI HAT

OPEN HI HAT

TAMBORINE

RHYTHM GUITAR

ACOU BASS

ELEC ORGAN

ELEC GUITAR

19

SNARE

KICK

CLOSED HI HAT

OPEN HI HAT

TOM'S

TAMBORINE

RHYTHM GUITAR

ACOU BASS

ELEC ORGAN

ELEC GUITAR

22

SNARE

KICK

CLOSED HI HAT

TOM's

TAMBORINE

RHYTHM GUITAR

ACOU BASS

ELEC ORGAN

ELEC GUITAR

24

SNARE

KICK

CLOSED HI HAT

OPEN HI HAT

TOM's

CRASH

TAMBORINE

RHYTHM GUITAR

ACOU BASS

ELEC ORGAN

ELEC GUITAR

27

SNARE

KICK

CLOSED HI HAT

OPEN HI HAT

TAMBORINE

RHYTHM GUITAR

ACOU BASS

ELEC GUITAR

29

SNARE

KICK

CLOSED HI HAT

OPEN HI HAT

TAMBORINE

RHYTHM GUITAR

ACOU BASS

ELEC GUITAR

31

SNARE

KICK

CLOSED HI HAT

OPEN HI HAT

TOM's

TAMBORINE

SUSTAIN GTR.

RHYTHM GUITAR

ACOU BASS

ELEC GUITAR

33

SNARE

KICK

CLOSED HI HAT

OPEN HI HAT

CRASH

TAMBORINE

SUSTAIN GTR.

RHYTHM GUITAR

ACOU BASS

ELEC GUITAR

35

SNARE

KICK

CLOSED HI HAT

OPEN HI HAT

TAMBORINE

SUSTAIN GTR.

RHYTHM GUITAR

ACOU BASS

ELEC GUITAR

37

SNARE

KICK

CLOSED HI HAT

OPEN HI HAT

TAMBORINE

SUSTAIN GTR.

RHYTHM GUITAR

ACOU BASS

ELEC GUITAR

39

SNARE

KICK

CLOSED HI HAT

OPEN HI HAT

TAMBORINE

SUSTAIN GTR.

RHYTHM GUITAR

ACOU BASS

ELEC GUITAR

41

44

SNARE

KICK

CLOSED HI HAT

OPEN HI HAT

TOM'S

TAMBORINE

RHYTHM GUITAR

ACOU BASS

ELEC ORGAN

ELEC GUITAR

46

49

- RHYTHM GUITAR:** Features a rhythmic guitar part with a series of chords.
- ACOU BASS:** Features an acoustic bass part with a series of notes.
- ELEC ORGAN:** Features an electric organ part with a long, sustained note.
- ELEC GUITAR:** Features an electric guitar part with a series of notes.

50

SNARE

KICK

CLOSED HI HAT

TOM's

SHAKER

TAMBORINE

SUSTAIN GTR.

RHYTHM GUITAR

ACOU BASS

ELEC ORGAN

ELEC GUITAR

51

SNARE

KICK

CLOSED HI HAT

TOM's

SHAKER

TAMBORINE

SUSTAIN GTR.

RHYTHM GUITAR

ACOU BASS

ELEC ORGAN

ELEC GUITAR

52

SNARE

KICK

CLOSED HI HAT

TOM's

SHAKER

TAMBORINE

SUSTAIN GTR.

RHYTHM GUITAR

ACOU BASS

ELEC ORGAN

ELEC GUITAR

53

SNARE

KICK

CLOSED HI HAT

TOM's

SHAKER

TAMBORINE

SUSTAIN GTR.

RHYTHM GUITAR

ACOU BASS

ELEC ORGAN

ELEC GUITAR

54

SNARE

KICK

CLOSED HI HAT

TOM's

SHAKER

TAMBORINE

SUSTAIN GTR.

RHYTHM GUITAR

ACOU BASS

ELEC ORGAN

ELEC GUITAR

55

SNARE

KICK

CLOSED HI HAT

TOM's

SHAKER

TAMBORINE

SUSTAIN GTR.

RHYTHM GUITAR

ACOU BASS

ELEC ORGAN

ELEC GUITAR

56

SNARE

KICK

CLOSED HI HAT

TOM's

CRASH

SHAKER

TAMBORINE

SUSTAIN GTR.

RHYTHM GUITAR

ACOU BASS

ELEC ORGAN

ELEC GUITAR

58

SNARE

KICK

CLOSED HI HAT

OPEN HI HAT

TAMBORINE

SUSTAIN GTR.

RHYTHM GUITAR

ACOU BASS

ELEC GUITAR

60

SNARE

KICK

CLOSED HI HAT

OPEN HI HAT

TOM'S

TAMBORINE

SUSTAIN GTR.

RHYTHM GUITAR

ACOU BASS

ELEC GUITAR

62

SNARE

KICK

CLOSED HI HAT

TAMBORINE

SUSTAIN GTR.

RHYTHM GUITAR

ACOU BASS

ELEC GUITAR

64

SNARE

KICK

CLOSED HI HAT

OPEN HI HAT

TOM'S

TAMBORINE

SUSTAIN GTR.

RHYTHM GUITAR

ACOU BASS

ELEC GUITAR

67

SNARE

KICK

CLOSED HI HAT

OPEN HI HAT

CRASH

TAMBORINE

RHYTHM GUITAR

ACOU BASS

ELEC ORGAN

ELEC GUITAR

69

SNARE

KICK

CLOSED HI HAT

OPEN HI HAT

TOM's

TAMBORINE

RHYTHM GUITAR

ACOU BASS

ELEC ORGAN

ELEC GUITAR

71

SNARE

KICK

CLOSED HI HAT

OPEN HI HAT

CRASH

TAMBORINE

RHYTHM GUITAR

ACOU BASS

ELEC ORGAN

ELEC GUITAR

73

SNARE

KICK

CLOSED HI HAT

OPEN HI HAT

TOM's

CRASH

TAMBORINE

RHYTHM GUITAR

ACOU BASS

ELEC ORGAN

ELEC GUITAR

76

SNARE

KICK

CLOSED HI HAT

OPEN HI HAT

TOM's

TAMBORINE

SUSTAIN GTR.

RHYTHM GUITAR

ACOU BASS

78

SNARE

KICK

CLOSED HI HAT

OPEN HI HAT

TOM's

TAMBORINE

SUSTAIN GTR.

RHYTHM GUITAR

ACOU BASS

ELEC GUITAR

80

SNARE

KICK

CLOSED HI HAT

OPEN HI HAT

TOM'S

TAMBORINE

SUSTAIN GTR.

RHYTHM GUITAR

ACOU BASS

ELEC GUITAR

83

SNARE

KICK

CLOSED HI HAT

OPEN HI HAT

CRASH

RIDE

SHAKER

TAMBORINE

RHYTHM GUITAR

ACOU BASS

ELEC ORGAN

MELLOW SYNTH

ELEC GUITAR

85

SNARE

KICK

CLOSED HI HAT

OPEN HI HAT

TOM's

RIDE

SHAKER

TAMBORINE

RHYTHM GUITAR

ACOU BASS

ELEC ORGAN

MELLOW SYNTH

ELEC GUITAR

87

SNARE

KICK

CLOSED HI HAT

OPEN HI HAT

RIDE

SHAKER

TAMBORINE

RHYTHM GUITAR

ACOU BASS

ELEC ORGAN

MELLOW SYNTH

ELEC GUITAR

89

SNARE

KICK

CLOSED HI HAT

OPEN HI HAT

TOM's

RIDE

SHAKER

TAMBORINE

RHYTHM GUITAR

ACOU BASS

ELEC ORGAN

MELLOW SYNTH

ELEC GUITAR

91

SNARE

KICK

CLOSED HI HAT

OPEN HI HAT

CRASH

RIDE

SHAKER

TAMBORINE

RHYTHM GUITAR

ACOU BASS

ELEC ORGAN

MELLOW SYNTH

ELEC GUITAR

93

SNARE

KICK

CLOSED HI HAT

OPEN HI HAT

TOM's

RIDE

SHAKER

TAMBORINE

RHYTHM GUITAR

ACOU BASS

ELEC ORGAN

MELLOW SYNTH

ELEC GUITAR

95

SNARE

KICK

CLOSED HI HAT

OPEN HI HAT

RIDE

SHAKER

TAMBORINE

RHYTHM GUITAR

ACOU BASS

ELEC ORGAN

MELLOW SYNTH

ELEC GUITAR

97

SNARE

KICK

CLOSED HI HAT

OPEN HI HAT

TOM's

RIDE

SHAKER

TAMBORINE

RHYTHM GUITAR

ACOU BASS

ELEC ORGAN

MELLOW SYNTH

ELEC GUITAR

99

The musical score is divided into two systems. The first system contains percussion parts: SNARE, KICK, CLOSED HI HAT, OPEN HI HAT, CRASH, RIDE, SHAKER, and TAMBORINE. The second system contains melodic parts: RHYTHM GUITAR, ACOU BASS, ELEC ORGAN, MELLOW SYNTH, and ELEC GUITAR. The percussion parts use various rhythmic notations including stems with flags, beams, and 'x' marks. The melodic parts use standard musical notation with treble and bass clefs, including chords, arpeggios, and sustained notes.

SNARE

KICK

CLOSED HI HAT

OPEN HI HAT

CRASH

RIDE

SHAKER

TAMBORINE

RHYTHM GUITAR

ACOU BASS

ELEC ORGAN

MELLOW SYNTH

ELEC GUITAR

101

SNARE

KICK

CLOSED HI HAT

OPEN HI HAT

TOM's

RIDE

SHAKER

TAMBORINE

RHYTHM GUITAR

ACOU BASS

ELEC ORGAN

MELLOW SYNTH

ELEC GUITAR

103

SNARE

KICK

CLOSED HI HAT

OPEN HI HAT

RIDE

SHAKER

TAMBORINE

RHYTHM GUITAR

ACOU BASS

ELEC ORGAN

MELLOW SYNTH

ELEC GUITAR

105

SNARE

KICK

CLOSED HI HAT

OPEN HI HAT

TOM's

RIDE

SHAKER

TAMBORINE

RHYTHM GUITAR

ACOU BASS

ELEC ORGAN

MELLOW SYNTH

ELEC GUITAR

107

The musical score is divided into two systems. The first system contains percussion parts: SNARE, KICK, CLOSED HI HAT, OPEN HI HAT, CRASH, RIDE, SHAKER, and TAMBORINE. The second system contains melodic parts: RHYTHM GUITAR, ACOU BASS, ELEC ORGAN, MELLOW SYNTH, and ELEC GUITAR. The percussion parts use various rhythmic notations including stems with flags, beams, and 'x' marks. The melodic parts use standard musical notation with treble and bass clefs, including chords, arpeggios, and sustained notes.

SNARE

KICK

CLOSED HI HAT

OPEN HI HAT

CRASH

RIDE

SHAKER

TAMBORINE

RHYTHM GUITAR

ACOU BASS

ELEC ORGAN

MELLOW SYNTH

ELEC GUITAR

109

SNARE

KICK

CLOSED HI HAT

OPEN HI HAT

TOM's

RIDE

SHAKER

TAMBORINE

RHYTHM GUITAR

ACOU BASS

ELEC ORGAN

MELLOW SYNTH

ELEC GUITAR

111

SNARE

KICK

CLOSED HI HAT

OPEN HI HAT

RIDE

SHAKER

TAMBORINE

RHYTHM GUITAR

ACOU BASS

ELEC ORGAN

MELLOW SYNTH

ELEC GUITAR

113

SNARE

KICK

CLOSED HI HAT

OPEN HI HAT

TOM's

RIDE

SHAKER

TAMBORINE

RHYTHM GUITAR

ACOU BASS

ELEC ORGAN

MELLOW SYNTH

ELEC GUITAR

115

SNARE

KICK

CLOSED HI HAT

OPEN HI HAT

TAMBORINE

RHYTHM GUITAR

ACOU BASS

ELEC ORGAN

MELLOW SYNTH

ELEC GUITAR

SNARE

Divinyls - I Touch Myself

♩ = 110,000107

5

11

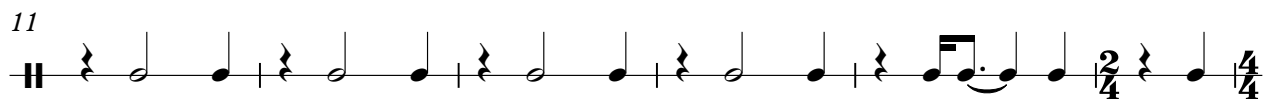

17

23

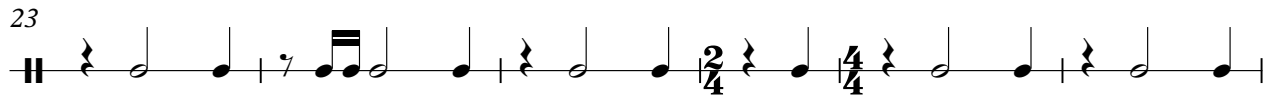

29

35

41

47

53

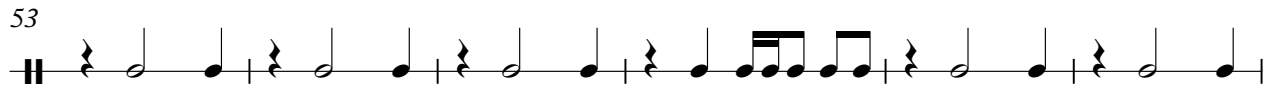

59

V.S.

65

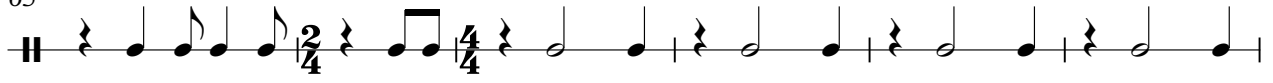

71

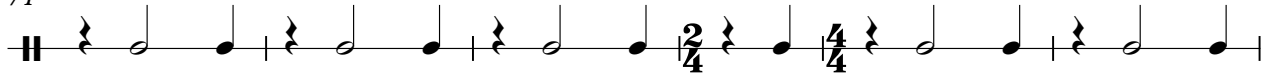

77

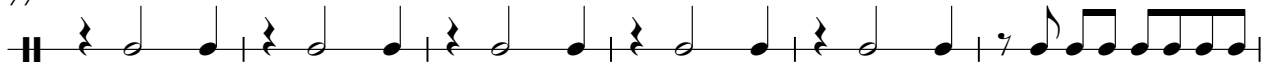

83

89

95

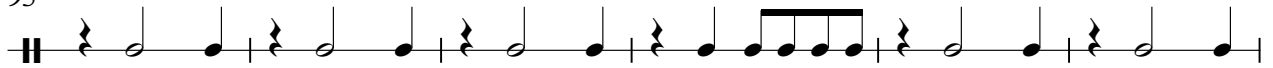

101

107

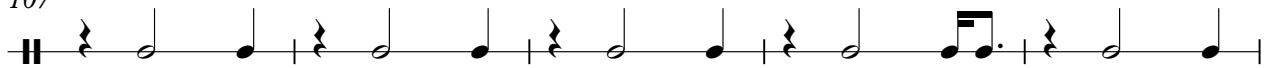

112

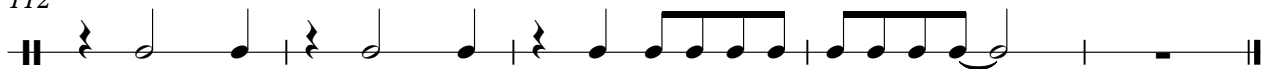

KICK

Divinyls - I Touch Myself

♩ = 110,000107

2

8

14

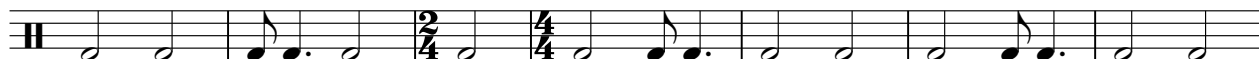

21

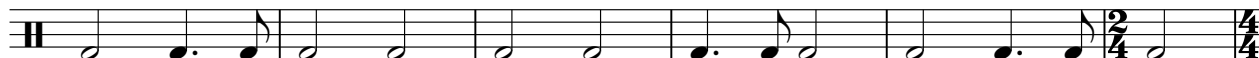

27

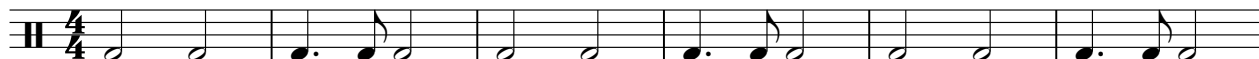

33

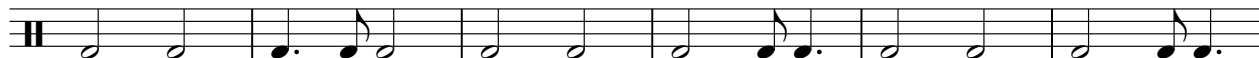

39

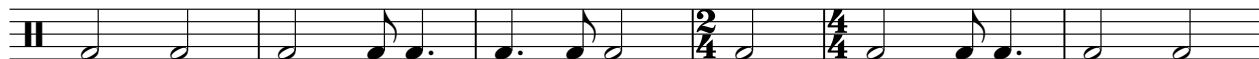

45

51

57

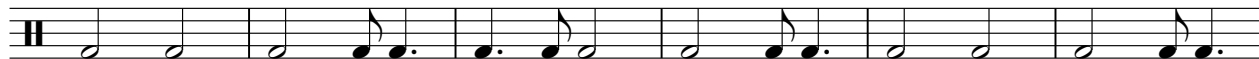

V.S.

2

# KICK

63

69

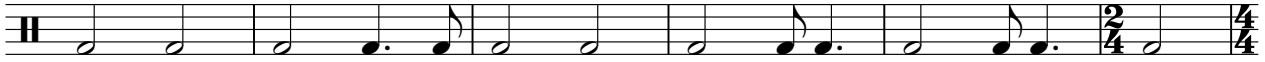

75

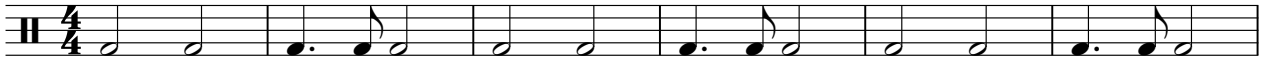

81

87

93

99

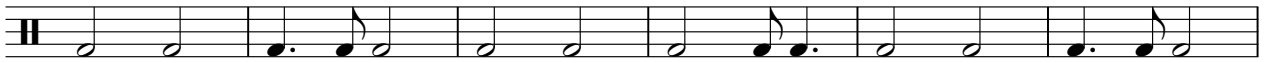

105

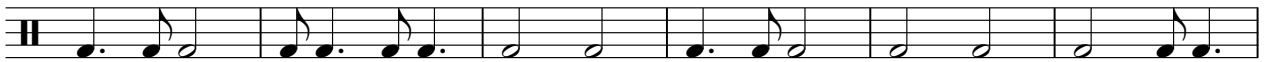

111

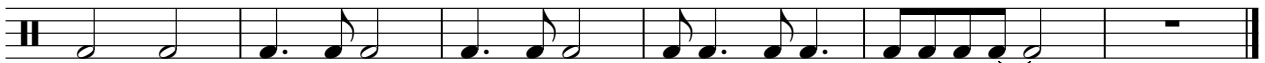

CLOSED HI HAT

Divinyls - I Touch Myself

♩ = 110,000107

5

9

13

17

21

25

29

33

37

V.S.

2

# CLOSED HI HAT

41

45

49

53

57

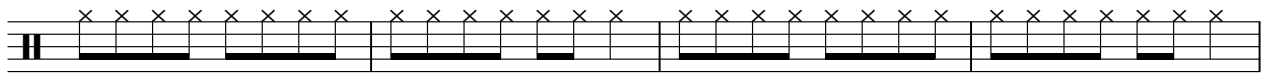

61

65

69

73

77

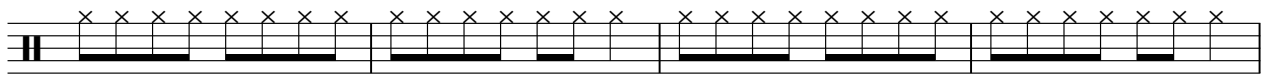

CLOSED HI HAT

81

85

89

93

97

101

105

109

113

OPEN HI HAT

Divinyls - I Touch Myself

♩ = 110,000107

5

12

3

21

5

32

39

46

9

60

3

69

76

82

2

# OPEN HI HAT

89

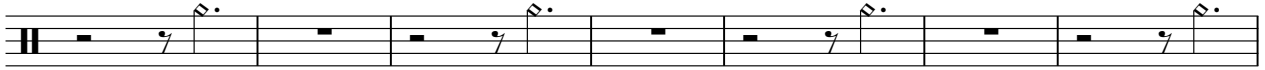

96

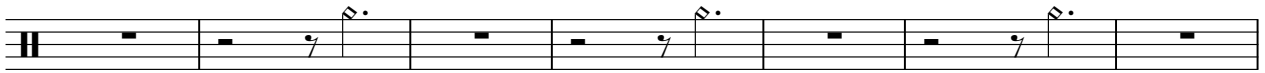

103

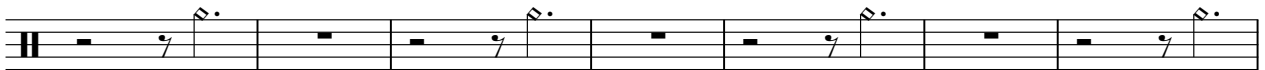

110

♩ = 110,000107

2

6

16

25

42

50

56

67

77

83

2

TOM's

94

103

110

CRASH

Divynyls - I Touch Myself

♩ = 110,000107

6 7 7

24

6 7

42

3 8

58

8 3 2

75

7 7

92

7 7 9

RIDE

Divinyls - I Touch Myself

♩ = 110,000107

15 9 15

42

23 7

75

8

87

93

99

105

110

2

SHAKER

Divinyls - I Touch Myself

♩ = 110,000107

15 9 15

42 6

53 9

67 7 8

85

90

95

100

105

110

V.S.

2

# SHAKER

113

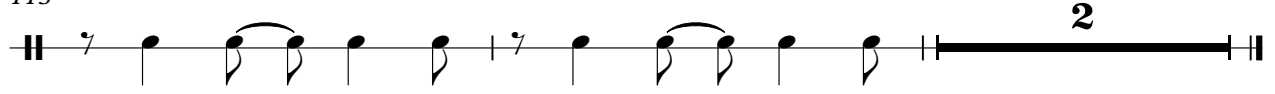

TAMBORINE

Divinyls - I Touch Myself

♩ = 110,000107

6

12

18

24

30

36

42

48

54

60

V.S.

## TAMBORINE

66

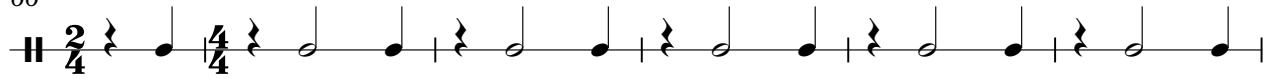

72

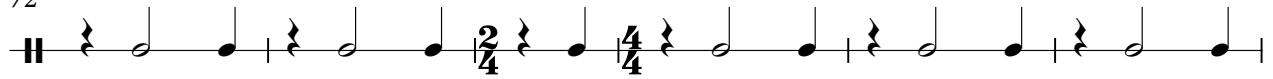

78

84

90

96

102

108

112

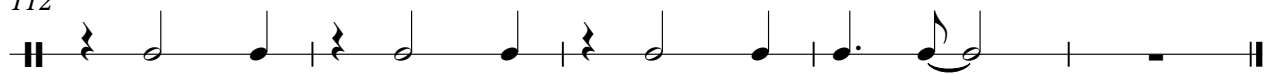

Divinyls - I Touch Myself

SUSTAIN GTR.

♩ = 110,000107

3

8

13

27

36

41

51

55

60

65

7

2

2

77

SUSTAIN GTR.

81

34

RHYTHM GUITAR

Divinyls - I Touch Myself

♩ = 110,000107

2

6

11

17

23

28

31

35

40

47

V.S.

51

55

59

64

70

76

80

85

92

99

# Divinyls - I Touch Myself

## ACOU BASS

♩ = 110,000107

2

6

11

16

22

27

31

35

40

46

V.S.

51

55

59

64

69

74

79

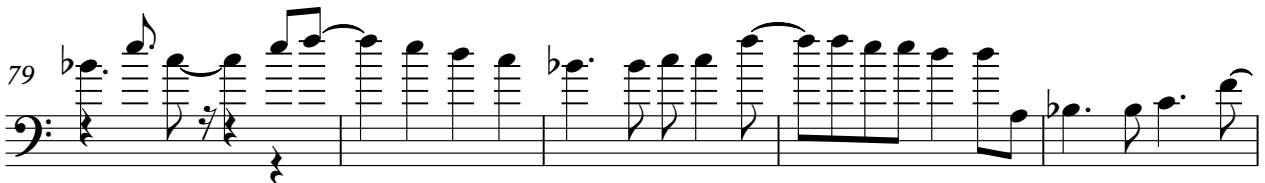

84

89

94

ACOU BASS

3

99

104

109

113

♩ = 110,000107

14

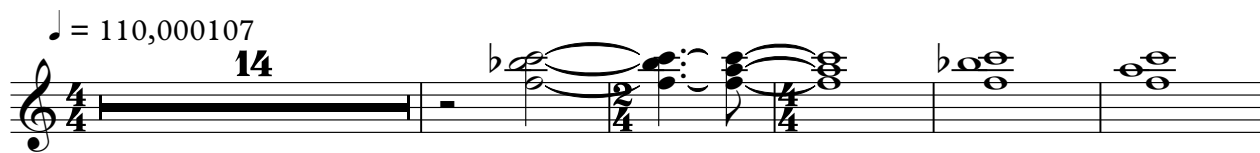

20

27

14

46

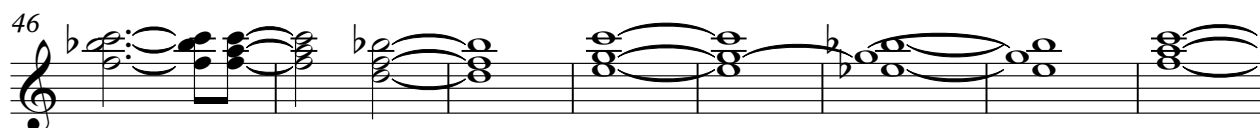

54

9

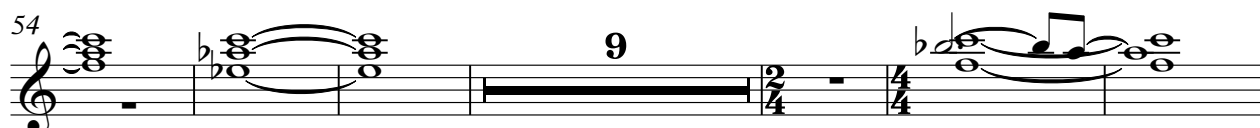

69

8

ELEC ORGAN

83

91

99

107

112

MELLOW SYNTH

Divinyls - I Touch Myself

♩ = 110,000107

15 9 15

42 23 7

75 8

87

92

97

102

107

112

♩ = 110,000107

2

6

10

14

19

24

30

35

39

44

V.S.

49

51

53

55

58

62

67

71

79

83

87

91

95

99

103

107

111

114

