

# Don Henley - Dirty Laundry

♩ = 115,000031      ♩ = 115,000031      ♩ = 115,000031

Rhythm&SE

DoctorSolo

ElecBass2

Elec Gtr 2

4 ♩ = 115,000031      ♩ = 115,000031      ♩ = 115,000031

Rhythm&SE

ElecBass2

Elec Gtr 2

7 ♩ = 115,000031      ♩ = 115,000031

Rhythm&SE

ElecBass2

Elec Gtr 2

2

9  $\text{♩} = 115,000031$   $\text{♩} = 115,000031$

Rhythm&SE

Elec Org 4

ElecBass2

Elec Gtr 2

11  $\text{♩} = 115,000031$   $\text{♩} = 115,000031$

Rhythm&SE

Elec Org 4

ElecBass2

Elec Gtr 2

13  $\text{♩} = 115,000031$   $\text{♩} = 115,000031$

Rhythm&SE

Elec Org 4

ElecBass2

Elec Gtr 2

15  $\text{♩} = 115,000031$   $\text{♩} = 115,000031$  3

Rhythm&SE

Elec Org 4

ElecBass2

Elec Gtr 2

17  $\text{♩} = 115,000031$   $\text{♩} = 115,000031$

Rhythm&SE

Elec Org 4

DoctorSolo

ElecBass2

Elec Gtr 2

19  $\text{♩} = 115,000031$

Rhythm&SE

Elec Org 4

DoctorSolo

ElecBass2

Elec Gtr 2

20  $\text{♩} = 115,000031$   $\text{♩} = 115,000031$

Rhythm&SE

Elec Org 4

DoctorSolo

ElecBass2

Elec Gtr 2

22  $\text{♩} = 115,000031$   $\text{♩} = 115,000031$  5

Rhythm&SE

Elec Org 4

DoctorSolo

ElecBass2

Elec Gtr 2

24  $\text{♩} = 115,000031$

Rhythm&SE

Elec Org 4

ElecBass2

Elec Gtr 2

6

25  $\text{♩} = 115,000031$

Rhythm&SE

Elec Org 4

DoctorSolo

ElecBass2

Elec Gtr 2

26  $\text{♩} = 115,000031$   $\text{♩} = 115,000031$

Rhythm&SE

Elec Org 4

DoctorSolo

ElecBass2

Elec Gtr 2

28  $\text{♩} = 115,000031$   $\text{♩} = 115,000031$  7

Rhythm&SE

Elec Org 4

DoctorSolo

ElecBass2

Elec Gtr 2

30  $\text{♩} = 115,000031$

Rhythm&SE

Elec Org 4

DoctorSolo

ElecBass2

Elec Gtr 2

31 ♩ = 115,000031

Rhythm&SE

Elec Org 4

DoctorSolo

ElecBass2

Elec Gtr 2

32 ♩ = 115,000031

Rhythm&SE

Elec Org 4

ElecBass2

Elec Gtr 2

33  $\text{♩} = 115,000031$   $\text{♩} = 115,000031$  9

Rhythm&SE

Elec Org 4

DoctorSolo

ElecBass2

Elec Gtr 2

35  $\text{♩} = 115,000031$   $\text{♩} = 115,000031$

Rhythm&SE

Elec Org 4

ElecBass2

Elec Gtr 2

10

37  $\text{♩} = 115,000031$   $\text{♩} = 115,000031$

Rhythm&SE

Elec Org 4

DoctorSolo

ElecBass2

Elec Gtr 2

39  $\text{♩} = 115,000031$   $\text{♩} = 115,000031$

Rhythm&SE

ElecBass2

41  $\text{♩} = 115,000031$

Rhythm&SE

Elec Org 4

DoctorSolo

ElecBass2

Elec Gtr 2

42  $\text{♩} = 115,000031$

Rhythm&SE

Elec Org 4

DoctorSolo

ElecBass2

Elec Gtr 2

43  $\text{♩} = 115,000031$

Rhythm&SE

Elec Org 4

DoctorSolo

ElecBass2

Elec Gtr 2

44  $\text{♩} = 115,000031$   $\text{♩} = 115,000031$

Rhythm&SE

Elec Org 4

DoctorSolo

ElecBass2

Elec Gtr 2

46  $\text{♩} = 115,000031$   $\text{♩} = 115,000031$

Rhythm&SE

Elec Org 4

DoctorSolo

ElecBass2

Elec Gtr 2

48  $\text{♩} = 115,000031$

Rhythm&SE

Elec Org 4

ElecBass2

Elec Gtr 2

49  $\text{♩} = 115,000031$

Rhythm&SE

Elec Org 4

DoctorSolo

ElecBass2

Elec Gtr 2

50  $\text{♩} = 115,000031$

Rhythm&SE

Elec Org 4

DoctorSolo

ElecBass2

Elec Gtr 2

51  $\text{♩} = 115,000031$

Rhythm&SE

Elec Org 4

DoctorSolo

ElecBass2

Elec Gtr 2

52  $\text{♩} = 115,000031$   $\text{♩} = 115,000031$  15

Rhythm&SE

Elec Org 4

DoctorSolo

ElecBass2

Elec Gtr 2

54  $\text{♩} = 115,000031$   $\text{♩} = 115,000031$

Rhythm&SE

Elec Org 4

DoctorSolo

ElecBass2

Elec Gtr 2

16

56  $\text{♩} = 115,000031$

Rhythm&SE

Elec Org 4

ElecBass2

Elec Gtr 2

57  $\text{♩} = 115,000031$

Rhythm&SE

Elec Org 4

DoctorSolo

ElecBass2

Elec Gtr 2

58  $\text{♩} = 115,000031$   $\text{♩} = 115,000031$  17

Rhythm&SE

Elec Org 4

DoctorSolo

ElecBass2

Elec Gtr 2

60  $\text{♩} = 115,000031$   $\text{♩} = 115,000031$

Rhythm&SE

Elec Org 4

DoctorSolo

ElecBass2

Elec Gtr 2

62  $\text{♩} = 115,000031$

Rhythm&SE

Elec Org 4

DoctorSolo

ElecBass2

Elec Gtr 2

63  $\text{♩} = 115,000031$

Rhythm&SE

Elec Org 4

DoctorSolo

ElecBass2

Elec Gtr 2

64  $\text{♩} = 115,000031$

Rhythm&SE  
Elec Org 4  
ElecBass2  
Elec Gtr 2

65  $\text{♩} = 115,000031$   $\text{♩} = 115,000031$

Rhythm&SE  
Elec Org 4  
DoctorSolo  
ElecBass2  
Elec Gtr 2

67  $\text{♩} = 115,000031$   $\text{♩} = 115,000031$

Rhythm&SE  
Elec Org 4  
ElecBass2  
Elec Gtr 2

20

69  $\text{♩} = 115,000031$   $\text{♩} = 115,000031$

Rhythm&SE

Elec Org 4

DoctorSolo

ElecBass2

Elec Gtr 2

71  $\text{♩} = 115,000031$   $\text{♩} = 115,000031$

Rhythm&SE

ElecBass2

73  $\text{♩} = 115,000031$   $\text{♩} = 115,000031$

Rhythm&SE

Elec Org 4

DoctorSolo

ElecBass2

Elec Gtr 2

75  $\text{♩} = 115,000031$   $\text{♩} = 115,000031$  21

Rhythm&SE

Elec Org 4

DoctorSolo

ElecBass2

Elec Gtr 2

77  $\text{♩} = 115,000031$   $\text{♩} = 115,000031$

Rhythm&SE

Elec Org 4

DoctorSolo

ElecBass2

Elec Gtr 2

79  $\text{♩} = 115,000031$   $\text{♩} = 115,000031$

Rhythm&SE

Elec Org 4

DoctorSolo

ElecBass2

Elec Gtr 2

81  $\text{♩} = 115,000031$   $\text{♩} = 115,000031$

Rhythm&SE

Elec Org 4

DoctorSolo

ElecBass2

Elec Gtr 2

83  $\text{♩} = 115,000031$   $\text{♩} = 115,000031$  23

Rhythm&SE

Elec Org 4

DoctorSolo

ElecBass2

Elec Gtr 2

85  $\text{♩} = 115,000031$   $\text{♩} = 115,000031$

Rhythm&SE

Elec Org 4

DoctorSolo

ElecBass2

Elec Gtr 2

87  $\text{♩} = 115,000031$

Rhythm&SE

Elec Org 4

DoctorSolo

ElecBass2

Elec Gtr 2

88  $\text{♩} = 115,000031$

Rhythm&SE

Elec Org 4

ElecBass2

Elec Gtr 2

89  $\text{♩} = 115,000031$   $\text{♩} = 115,000031$  25

Rhythm&SE

Elec Org 4

DoctorSolo

ElecBass2

Elec Gtr 2

91  $\text{♩} = 115,000031$   $\text{♩} = 115,000031$

Rhythm&SE

Elec Org 4

DoctorSolo

ElecBass2

Elec Gtr 2

26

93  $\text{♩} = 115,000031$   $\text{♩} = 115,000031$

Rhythm&SE

Elec Org 4

DoctorSolo

ElecBass2

Elec Gtr 2

95  $\text{♩} = 115,000031$

Rhythm&SE

Elec Org 4

DoctorSolo

ElecBass2

Elec Gtr 2

96 ♩ = 115,000031

Rhythm&SE

Elec Org 4

DoctorSolo

ElecBass2

Elec Gtr 2

97 ♩ = 115,000031

♩ = 115,000031

Rhythm&SE

Elec Org 4

DoctorSolo

ElecBass2

Elec Gtr 2

28

99 ♩ = 115,000031 ♩ = 115,000031

Rhythm&SE

Elec Org 4

DoctorSolo

ElecBass2

Elec Gtr 2

101 ♩ = 115,000031 ♩ = 115,000031

Rhythm&SE

Elec Org 4

DoctorSolo

ElecBass2

Elec Gtr 2

103  $\text{♩} = 115,000031$

Rhythm&SE

Elec Org 4

DoctorSolo

ElecBass2

Elec Gtr 2

104  $\text{♩} = 115,000031$

Rhythm&SE

Elec Org 4

DoctorSolo

ElecBass2

Elec Gtr 2

30

105  $\text{♩} = 115,000031$   $\text{♩} = 115,000031$

Rhythm&SE

Elec Org 4

DoctorSolo

ElecBass2

Elec Gtr 2

107  $\text{♩} = 115,000031$   $\text{♩} = 115,000031$

Rhythm&SE

Elec Org 4

DoctorSolo

ElecBass2

Elec Gtr 2

109  $\text{♩} = 115,000031$   $\text{♩} = 115,000031$  31

Rhythm&SE

Elec Org 4

DoctorSolo

ElecBass2

Elec Gtr 2

111  $\text{♩} = 115,000031$

Rhythm&SE

Elec Org 4

DoctorSolo

ElecBass2

Elec Gtr 2

♩ = 115,000031 ♩ = 115,000031 ♩ = 115,000031 ♩ = 115,000031 ♩ = 115,000031 ♩ = 115,000031

7 ♩ = 115,000031 ♩ = 115,000031 ♩ = 115,000031 ♩ = 115,000031

11 ♩ = 115,000031 ♩ = 115,000031 ♩ = 115,000031

14 ♩ = 115,000031 ♩ = 115,000031 ♩ = 115,000031

17 ♩ = 115,000031 ♩ = 115,000031

19 ♩ = 115,000031 ♩ = 115,000031

21 ♩ = 115,000031 ♩ = 115,000031

23 ♩ = 115,000031 ♩ = 115,000031

25 ♩ = 115,000031 ♩ = 115,000031

27 ♩ = 115,000031 ♩ = 115,000031

2

Rhythm&SE

29  $\text{♩} = 115,000031$   $\text{♩} = 115,000031$

31  $\text{♩} = 115,000031$   $\text{♩} = 115,000031$

33  $\text{♩} = 115,000031$   $\text{♩} = 115,000031$

35  $\text{♩} = 115,000031$   $\text{♩} = 115,000031$

37  $\text{♩} = 115,000031$   $\text{♩} = 115,000031$

39  $\text{♩} = 115,000031$   $\text{♩} = 115,000031$

41  $\text{♩} = 115,000031$   $\text{♩} = 115,000031$

43  $\text{♩} = 115,000031$   $\text{♩} = 115,000031$

45  $\text{♩} = 115,000031$   $\text{♩} = 115,000031$

47  $\text{♩} = 115,000031$   $\text{♩} = 115,000031$

49  $\text{♩} = 115,000031$   $\text{♩} = 115,000031$

51  $\text{♩} = 115,000031$   $\text{♩} = 115,000031$

53  $\text{♩} = 115,000031$   $\text{♩} = 115,000031$

55  $\text{♩} = 115,000031$   $\text{♩} = 115,000031$

57  $\text{♩} = 115,000031$   $\text{♩} = 115,000031$

59  $\text{♩} = 115,000031$   $\text{♩} = 115,000031$

61  $\text{♩} = 115,000031$   $\text{♩} = 115,000031$

63  $\text{♩} = 115,000031$   $\text{♩} = 115,000031$

65  $\text{♩} = 115,000031$   $\text{♩} = 115,000031$

67  $\text{♩} = 115,000031$   $\text{♩} = 115,000031$

4

Rhythm & SE

69  $\text{♩} = 115,000031$

71  $\text{♩} = 115,000031$   $\text{♩} = 115,000031$

73  $\text{♩} = 115,000031$   $\text{♩} = 115,000031$

75  $\text{♩} = 115,000031$   $\text{♩} = 115,000031$

77  $\text{♩} = 115,000031$   $\text{♩} = 115,000031$

79  $\text{♩} = 115,000031$   $\text{♩} = 115,000031$

81  $\text{♩} = 115,000031$   $\text{♩} = 115,000031$

83  $\text{♩} = 115,000031$   $\text{♩} = 115,000031$

85  $\text{♩} = 115,000031$   $\text{♩} = 115,000031$

87  $\text{♩} = 115,000031$   $\text{♩} = 115,000031$

89 ♩ = 115,000031

91 ♩ = 115,000031

93 ♩ = 115,000031

95 ♩ = 115,000031

97 ♩ = 115,000031

99 ♩ = 115,000031

101 ♩ = 115,000031

103 ♩ = 115,000031

105 ♩ = 115,000031

107 ♩ = 115,000031

6

Rhythm&SE

109 ♪ = 115,000031

110 ♪ = 115,000031

111 ♪ = 115,000031

112 ♪ = 115,000031

Don Henley - Dirty Laundry

♩ = 115,000031 || 15,000031 ♩ = 115,000031,000031 ♩ = 115,000031,000031 ♩ = 115,000031,000031

9 ♩ = 115,000031 ♩ = 115,000031 ♩ = 115,000031

12 ♩ = 115,000031 ♩ = 115,000031 ♩ = 115,000031

15 ♩ = 115,000031 ♩ = 115,000031 ♩ = 115,000031

18 ♩ = 115,000031 ♩ = 115,000031 ♩ = 115,000031

21 ♩ = 115,000031 ♩ = 115,000031 ♩ = 115,000031

24 ♩ = 115,000031 ♩ = 115,000031 ♩ = 115,000031

27 ♩ = 115,000031 ♩ = 115,000031 ♩ = 115,000031

30 ♩ = 115,000031 ♩ = 115,000031

32 ♩ = 115,000031 ♩ = 115,000031 ♩ = 115,000031 ♩ = 115,000031

V.S.

Elec Org 4

36 ♪ = 115,000031      ♪ = 115,000031 ♪ = 115,000031 ♪ = 115,000031 ♪ = 115,000031

41 ♪ = 115,000031      ♪ = 115,000031      ♪ = 115,000031

44 ♪ = 115,000031      ♪ = 115,000031

46 ♪ = 115,000031      ♪ = 115,000031      ♪ = 115,000031

49 ♪ = 115,000031      ♪ = 115,000031      ♪ = 115,000031

52 ♪ = 115,000031      ♪ = 115,000031

54 ♪ = 115,000031      ♪ = 115,000031      ♪ = 115,000031

57 ♪ = 115,000031      ♪ = 115,000031      ♪ = 115,000031

60 ♪ = 115,000031      ♪ = 115,000031

62 ♪ = 115,000031      ♪ = 115,000031

64 ♪ = 115,000031 ♪ = 115,000031 ♪ = 115,000031 ♪ = 115,000031

68 ♪ = 115,000031 ♪ = 115,000031 ♪ = 115,000031 ♪ = 115,000031 ♪ = 115,000031

73 ♪ = 115,000031 ♪ = 115,000031 ♪ = 115,000031

76 ♪ = 115,000031 ♪ = 115,000031 ♪ = 115,000031

79 ♪ = 115,000031 ♪ = 115,000031 ♪ = 115,000031

82 ♪ = 115,000031 ♪ = 115,000031 ♪ = 115,000031

85 ♪ = 115,000031 ♪ = 115,000031 ♪ = 115,000031

88 ♪ = 115,000031 ♪ = 115,000031

90 ♪ = 115,000031 ♪ = 115,000031 ♪ = 115,000031

93 ♪ = 115,000031 ♪ = 115,000031 ♪ = 115,000031

V.S.

# Don Henley - Dirty Laundry

DoctorSolo

♩ = 115,000031 115,000031 = 115,000031 115,000031 = 115,000031 115,000031 = 115,000031

10 ♩ = 115,000031 = 115,000031 = 115,000031 = 115,000031 ♩ = 115,000031

18 ♩ = 115,000031 ♩ = 115,000031 ♩ = 115,000031 ♩ = 115,000031

22 ♩ = 115,000031 ♩ = 115,000031 ♩ = 115,000031 ♩ = 115,000031

26 ♩ = 115,000031 ♩ = 115,000031 ♩ = 115,000031 ♩ = 115,000031

30 ♩ = 115,000031 ♩ = 115,000031 ♩ = 115,000031 ♩ = 115,000031

34 ♩ = 115,000031 ♩ = 115,000031 ♩ = 115,000031 = 115,000031

38 ♩ = 115,000031 ♩ = 115,000031 ♩ = 115,000031 = 115,000031

42 ♩ = 115,000031 ♩ = 115,000031 ♩ = 115,000031

45 ♩ = 115,000031 ♩ = 115,000031 ♩ = 115,000031 ♩ = 115,000031

DoctorSolo

49 ♪ = 115,000031      ♪ = 115,000031      ♪ = 115,000031

52 ♪ = 115,000031    ♪ = 115,000031    ♪ = 115,000031    ♪ = 115,000031    ♪ = 115,000031

57 ♪ = 115,000031                      ♪ = 115,000031                      ♪ = 115,000031

60 ♪ = 115,000031      ♪ = 115,000031      ♪ = 115,000031      ♪ = 115,000031      ♪ = 115,000031

65 ♪ = 115,000031                      ♪ = 115,000031                      ♪ = 115,000031 ♪ = 115,000031

69 ♪ = 115,000031                      ♪ = 115,000031                      ♪ = 115,000031 ♪ = 115,000031

73 ♪ = 115,000031                      ♪ = 115,000031                      ♪ = 115,000031

76 ♪ = 115,000031                      ♪ = 115,000031                      ♪ = 115,000031                      ♪ = 115,000031

80 ♪ = 115,000031 ♪ = 115,000031                      ♪ = 115,000031                      ♪ = 115,000031

84 ♪ = 115,000031                      ♪ = 115,000031                      ♪ = 115,000031                      ♪ = 115,000031                      ♪ = 115,000031

DoctorSolo

89 ♩ = 115,000031      ♩ = 115,000031      ♩ = 115,000031

92 ♩ = 115,000031      ♩ = 115,000031      ♩ = 115,000031

95 ♩ = 115,000031      ♩ = 115,000031      ♩ = 115,000031

98 ♩ = 115,000031      ♩ = 115,000031      ♩ = 115,000031

101 ♩ = 115,000031      ♩ = 115,000031      ♩ = 115,000031

104 ♩ = 115,000031      ♩ = 115,000031      ♩ = 115,000031

107 ♩ = 115,000031      ♩ = 115,000031      ♩ = 115,000031

110 ♩ = 115,000031      ♩ = 115,000031

112 ♩ = 115,000031      ♩ = 115,000031

# Don Henley - Dirty Laundry

V.S.

ElecBass2

80 = 115,000031 ♩ = 115,000031 ♩ = 115,000031 ♩ = 115,000031

84 = 115,000031 ♩ = 115,000031 ♩ = 115,000031 ♩ = 115,000031

88 = 115,000031 ♩ = 115,000031 ♩ = 115,000031 ♩ = 115,000031

92 = 115,000031 ♩ = 115,000031 ♩ = 115,000031 ♩ = 115,000031

96 = 115,000031 ♩ = 115,000031 ♩ = 115,000031 ♩ = 115,000031

100 = 115,000031 ♩ = 115,000031 ♩ = 115,000031 ♩ = 115,000031

104 = 115,000031 ♩ = 115,000031 ♩ = 115,000031 ♩ = 115,000031

108 = 115,000031 ♩ = 115,000031 ♩ = 115,000031 ♩ = 115,000031

111 = 115,000031 ♩ = 115,000031 ♩ = 115,000031

41 ♪ = 115,000031 ♪ = 115,000031 ♪ = 115,000031 ♪ = 115,000031 ♪ = 115,000031 ♪ = 115,000031

48 ♪ = 115,000031 ♪ = 115,000031 ♪ = 115,000031 ♪ = 115,000031 ♪ = 115,000031

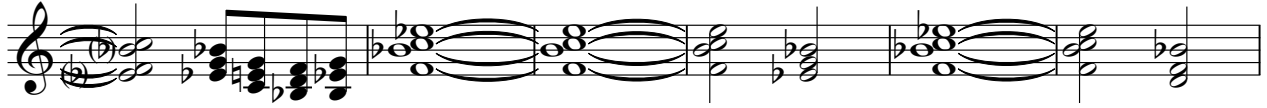

54 ♪ = 115,000031 ♪ = 115,000031 ♪ = 115,000031 ♪ = 115,000031 ♪ = 115,000031

60 ♪ = 115,000031 ♪ = 115,000031 ♪ = 115,000031 ♪ = 115,000031 ♪ = 115,000031

65 ♪ = 115,000031 ♪ = 115,000031 ♪ = 115,000031 ♪ = 115,000031 ♪ = 115,000031

70 ♪ = 115,000031 ♪ = 115,000031 ♪ = 115,000031 ♪ = 115,000031 ♪ = 115,000031

76 ♪ = 115,000031 ♪ = 115,000031 ♪ = 115,000031 ♪ = 115,000031 ♪ = 115,000031

81 ♪ = 115,000031 ♪ = 115,000031 ♪ = 115,000031 ♪ = 115,000031 ♪ = 115,000031 ♪ = 115,000031

87 ♪ = 115,000031 ♪ = 115,000031 ♪ = 115,000031 ♪ = 115,000031 ♪ = 115,000031

92 ♪ = 115,000031 ♪ = 115,000031 ♪ = 115,000031 ♪ = 115,000031 ♪ = 115,000031

Elec Gtr 2

3

97 ♪ = 115,000031 ♪ = 115,000031 ♪ = 115,000031 ♪ = 115,000031 ♪ = 115,000031 ♪ = 115,000031

103 ♪ = 115,000031 ♪ = 115,000031 ♪ = 115,000031 ♪ = 115,000031 ♪ = 115,000031

108 ♪ = 115,000031 ♪ = 115,000031 ♪ = 115,000031 ♪ = 115,000031 ♪ = 115,000031 ♪ = 115,000031

