

# Donovan - Sunshine Superman

0.0"  
1.1,00  
Sunshine Superman

♩ = 128,000000

(Donovan)

(Donovan)

4

7

(Donovan)

E. Piano

10

(Donovan)

E. Piano

12

(Donovan)

E. Piano

14

(Donovan)

E. Piano

16

(Donovan)

E. Piano

18

(Donovan)

E. Piano

20

(Donovan)

E. Piano

22

(Donovan)

E. Piano

24

(Donovan)

E. Piano

26

(Donovan)

E. Piano

28

(Donovan)

E. Piano

30

(Donovan)

E. Piano

32

(Donovan)

E. Piano

34

(Donovan)

E. Piano

36

(Donovan)

E. Piano

39

(Donovan)

E. Piano

41

(Donovan)

E. Piano

43

(Donovan)

E. Piano

45

(Donovan)

E. Piano

47

(Donovan)

E. Piano

50

(Donovan)

E. Piano

52

(Donovan)

E. Piano

54

(Donovan)

E. Piano

56

(Donovan)

E. Piano

59

(Donovan)

E. Piano

61

(Donovan)

E. Piano

63

65

(Donovan)

E. Piano

67

(Donovan)

E. Piano

69

(Donovan)

E. Piano

71

(Donovan)

E. Piano

73

(Donovan)

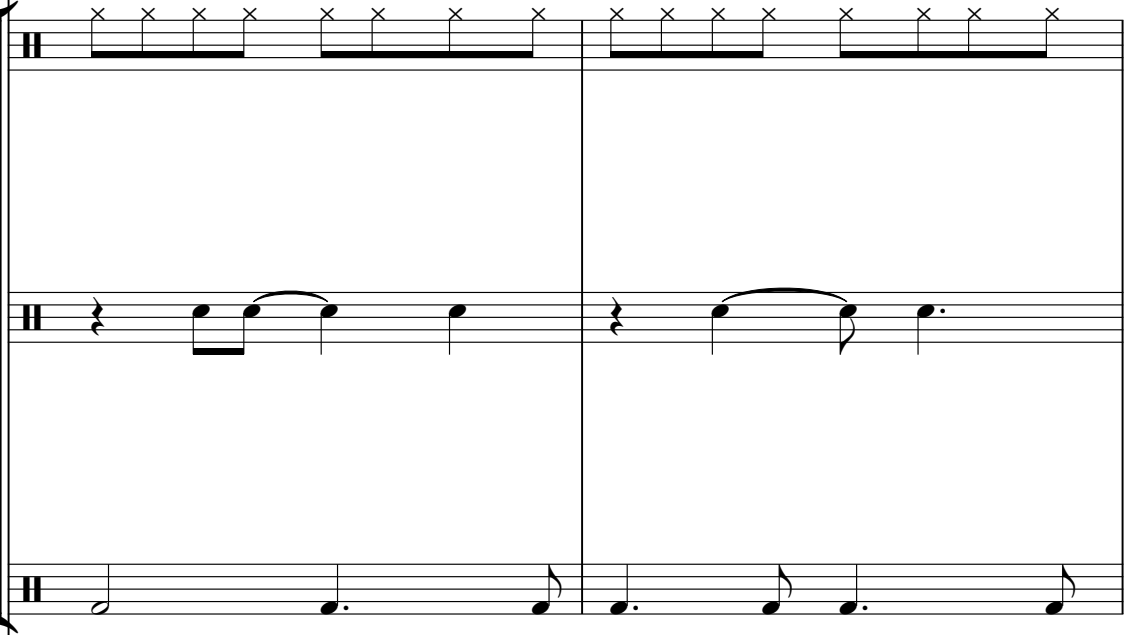

Two systems of musical notation. The top system consists of a guitar staff with a treble clef and a piano staff with a treble clef. The guitar staff contains a series of 'x' marks above the staff, indicating fretted notes. The piano staff contains a sequence of notes and rests. The bottom system consists of a guitar staff with a treble clef and a piano staff with a bass clef. The guitar staff contains a series of notes and rests. The piano staff contains a sequence of notes and rests.

E. Piano

75

(Donovan)

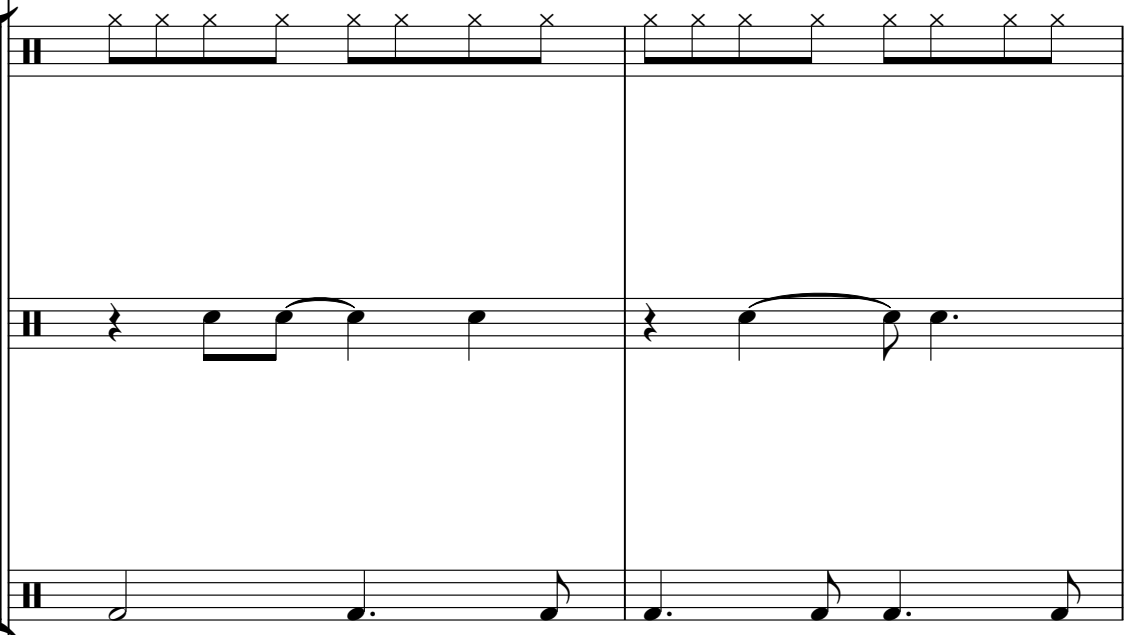

E. Piano

77

(Donovan)

E. Piano

79

(Donovan)

E. Piano

81

(Donovan)

E. Piano

83

(Donovan)

E. Piano

85

(Donovan)

E. Piano

87

(Donovan)

E. Piano

89

(Donovan)

E. Piano

91

(Donovan)

E. Piano

93

(Donovan)

E. Piano

95

(Donovan)

E. Piano

97

(Donovan)

E. Piano

99

(Donovan)

E. Piano

101

(Donovan)

E. Piano

103

(Donovan)

E. Piano

105

(Donovan)

E. Piano

107

(Donovan)

E. Piano

109

111

(Donovan)

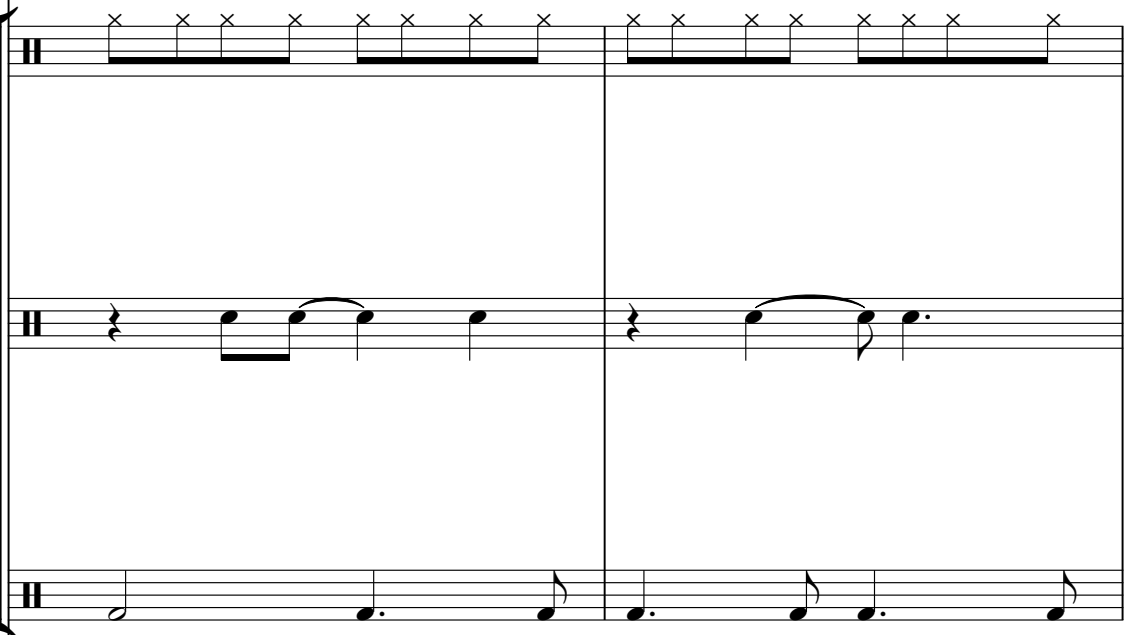

E. Piano

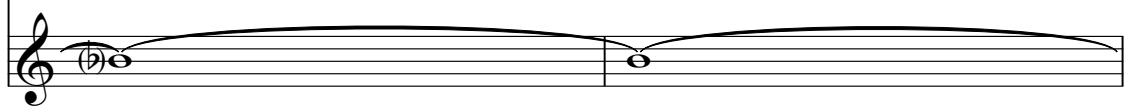

113

(Donovan)

E. Piano

115

(Donovan)

E. Piano

33

3

117

(Donovan)

E. Piano

33

119

(Donovan)

E. Piano

121

(Donovan)

E. Piano

123

(Donovan)

E. Piano

125

(Donovan)

E. Piano

127

(Donovan)

E. Piano

3

130 37

(Donovan)

E. Piano

132

(Donovan)

E. Piano

134

(Donovan)

E. Piano

136

(Donovan)

E. Piano

138

(Donovan)

E. Piano

140

(Donovan)

E. Piano

142

(Donovan)

E. Piano

144

(Donovan)

E. Piano

146

(Donovan)

E. Piano

148

(Donovan)

E. Piano

150

(Donovan)

E. Piano

3

152

(Donovan)

E. Piano

154

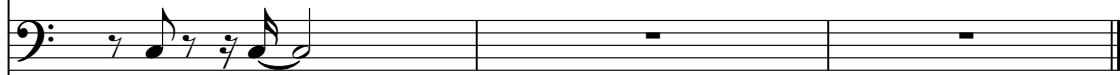
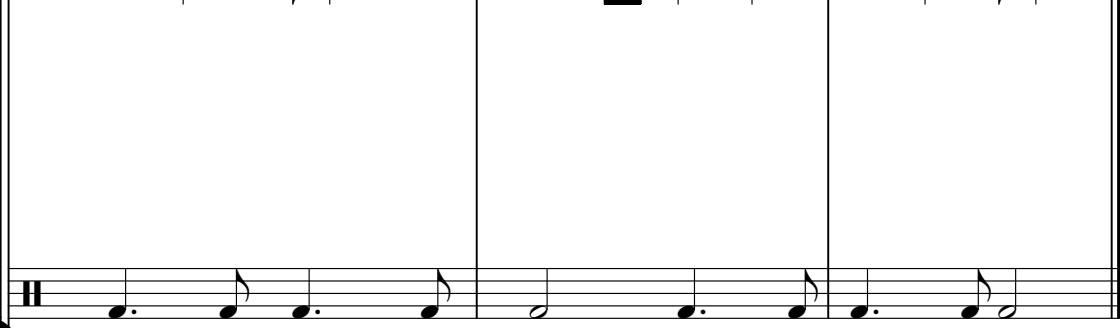
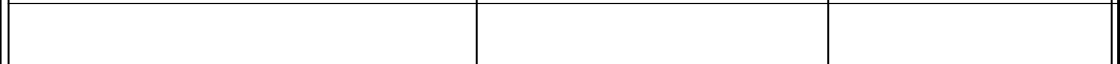
(Donovan)

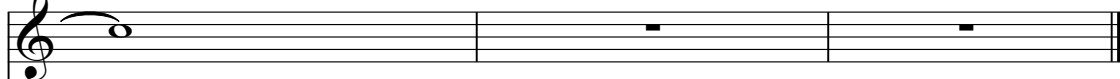

E. Piano

Flute

Donovan - Sunshine Superman

♩ = 128,000000

**63**

66

69

73

76 **31**

110

113

116

121

124

V.S.

2

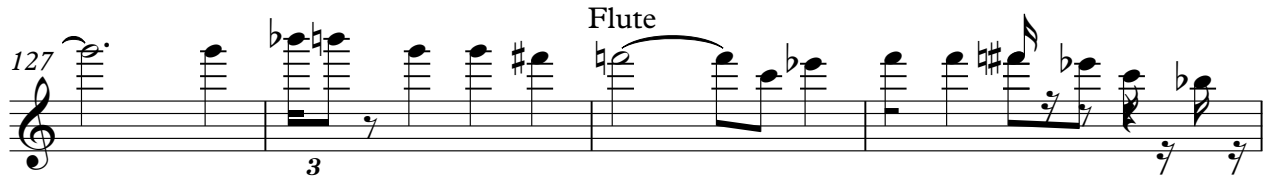
127 

131 

133 

136 

140 

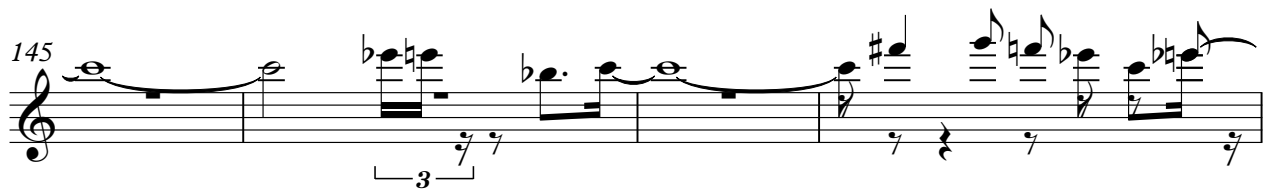
145 

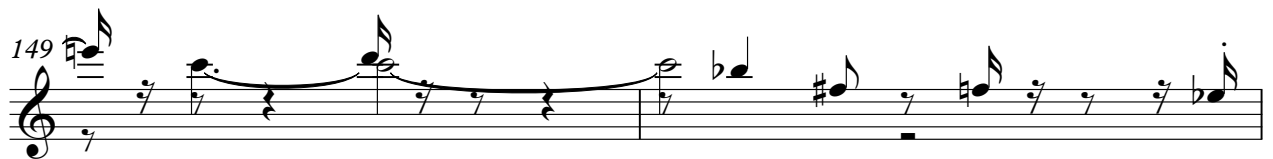
149 

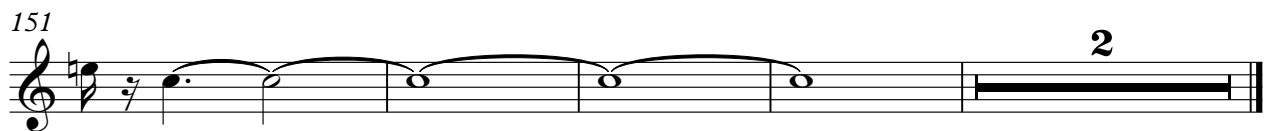
151 

(Donovan)

# Donovan - Sunshine Superman

♩ = 128,000000

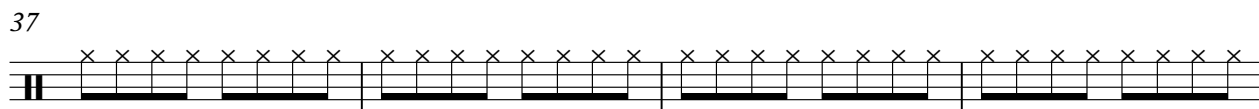
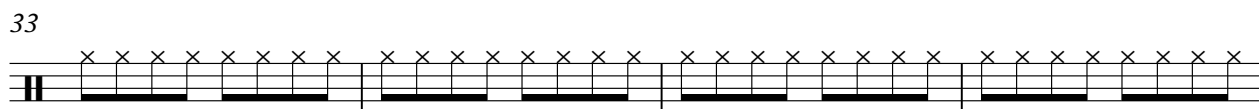
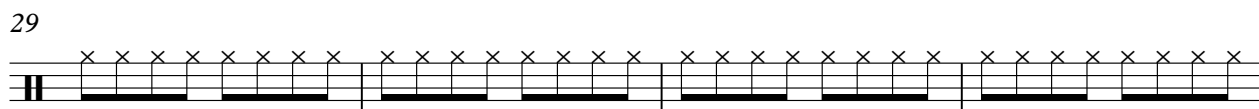
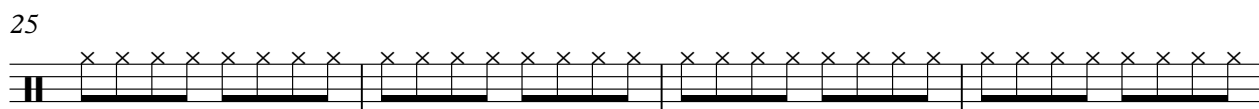
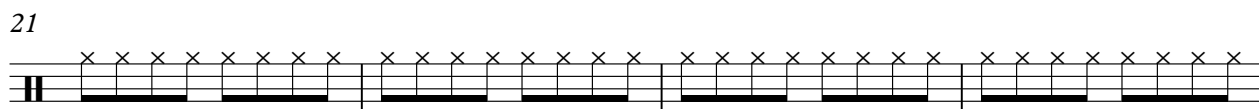
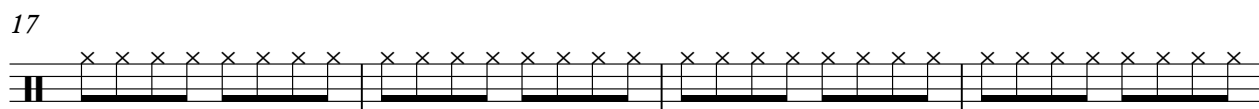
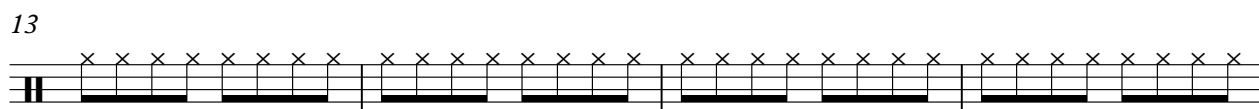
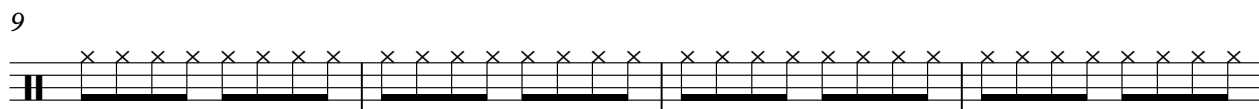
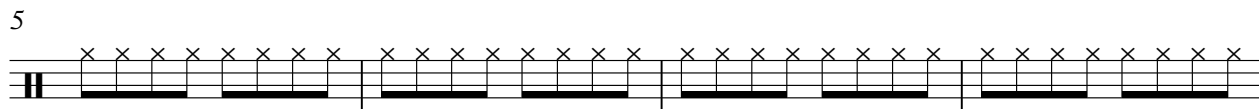

V.S.

2

(Donovan)

41

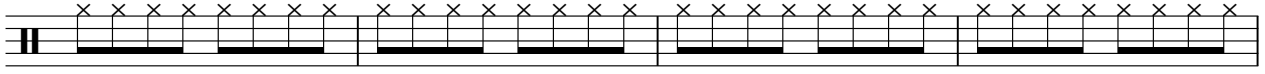

45

49

53

57

61

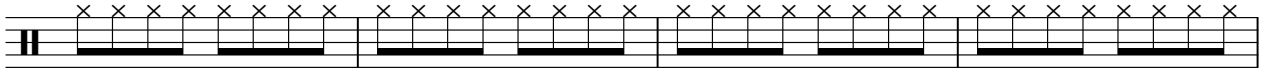

65

69

73

77

81

85

89

93

97

101

105

109

113

117

V.S.

121

125

129

133

137

141

145

149

153

Percussion

Donovan - Sunshine Superman

♩ = 128,000000

6

11

16

21

26

31

36

41

46

V.S.

4

Percussion

151

154

Percussion

Donovan - Sunshine Superman

♩ = 128,000000

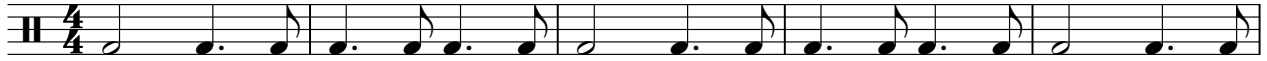

6

11

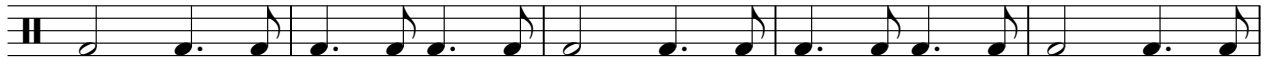

16

21

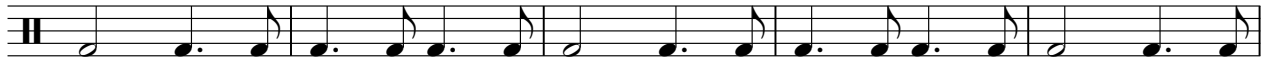

26

31

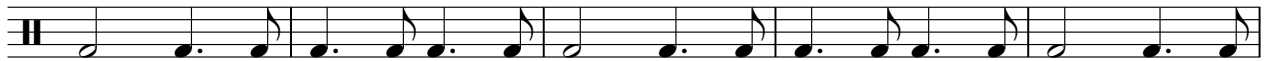

36

41

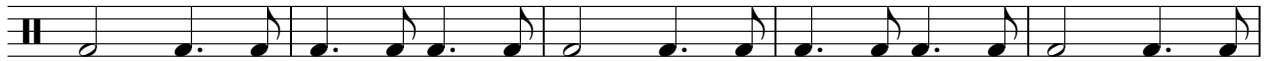

46

V.S.

51

56

61

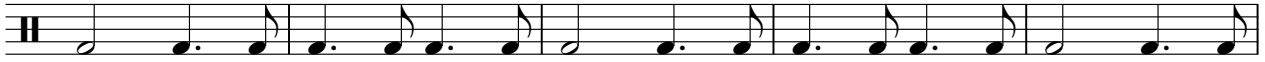

66

71

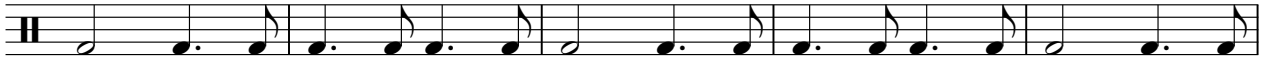

76

81

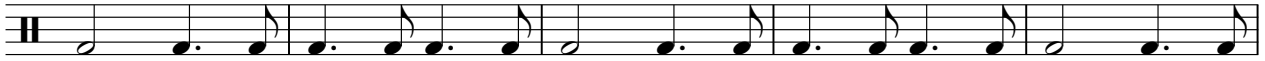

86

91

96

4

Percussion

151

154

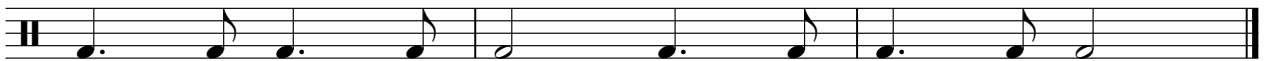

Donovan - Sunshine Superman

Acoustic Bass

♩ = 128,000000

5

9

13

17

21

25

29

33

36

V.S.

40

44

48

52

55

59

63

67

70

74

78

81

84

87

91

95

99

102

106

109

V.S.

112

115

118

121

124

128

132

135

139

142

146

150

153

Electric Piano

Donovan - Sunshine Superman

♩ = 128,000000

7

11

16

21

25

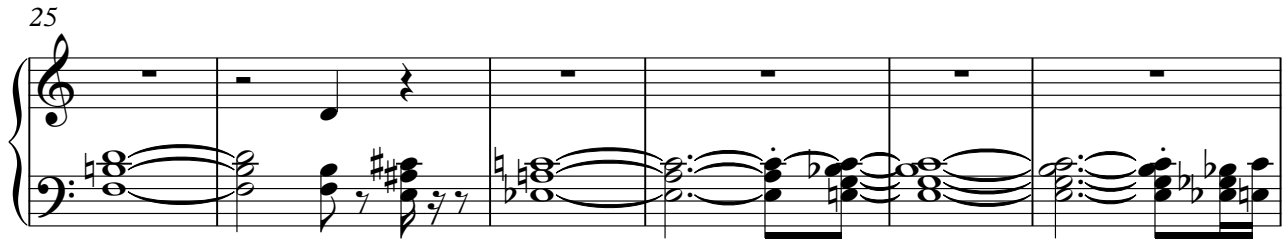

31

36

42

V.S.

47

54

60

65

69

74

79

85

91

96

101

107

112

117

122

127

132

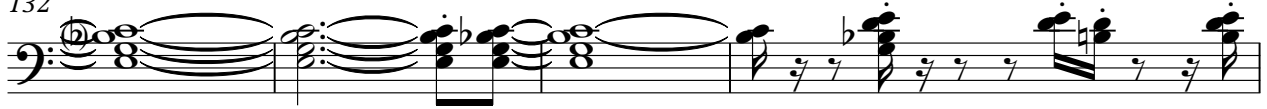

136

140

145

150

153

# Donovan - Sunshine Superman

Synth Voice

♩ = 128,000000

8

12

17

21

25

29

33

37

41

45

V.S.

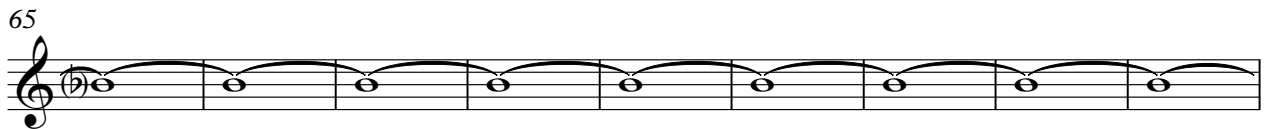

97

100

105

108

113

40