

# Dr. Hook - Only Sixteen

Solo

$\text{♩} = 109,999908$

3

Perc.

J. Gtr.

E. Bass

Solo

6

Perc.

J. Gtr.

E. Bass

Solo

8

Perc. 

J. Gtr. 

E. Bass 

Solo 

10

Perc. 

J. Gtr. 

E. Bass 

Solo 

12

Perc. 

J. Gtr. 

E. Bass 

Solo 

14

Perc. 

J. Gtr. 

E. Bass 

Solo 

16

Perc. 

Vib. 

J. Gtr. 

E. Bass 

Solo 

18

- Perc.**: Four quarter notes on a single line.
- Vib.**: Treble clef, two measures. Measure 18 has a whole rest. Measure 19 has a whole note chord with a sharp sign (#).
- J. Gtr.**: Treble clef, four measures. Features a rhythmic pattern of chords and eighth notes.
- E. Bass**: Bass clef, four measures. Features a simple bass line with quarter notes.
- Solo**: Treble clef, four measures. Features a melodic line with eighth and quarter notes.

20

- Perc.**: Four quarter notes on a single line.
- Vib.**: Treble clef, two measures. Measure 20 has a half note chord. Measure 21 has a whole note chord.
- J. Gtr.**: Treble clef, four measures. Features a rhythmic pattern of chords and eighth notes.
- E. Bass**: Bass clef, four measures. Features a simple bass line with quarter notes.
- Solo**: Treble clef, four measures. Features a melodic line with eighth and quarter notes.

22

Perc. 

Vib. 

J. Gtr. 

E. Bass 

Solo 

25 

Vib. 

J. Gtr. 

E. Bass 

Tape Smp. Str 

Solo 

27

Perc.

Vib.

J. Gtr.

E. Bass

Tape Smp. Str

Solo

29

Perc.

Vib.

J. Gtr.

E. Bass

Tape Smp. Str

Solo

31

Vib. J. Gtr. E. Bass Tape Smp. Str Solo

34

Perc. Vib. J. Gtr. E. Bass Tape Smp. Str Solo

36

Perc. 

Vib. 

J. Gtr. 

E. Bass 

Tape Smp. Str 

Solo 

38

Perc. 

Vib. 

J. Gtr. 

E. Bass 

Tape Smp. Str 

Solo 

40

Perc. 

Vib. 

J. Gtr. 

E. Bass 

Tape Smp. Str 

Solo 

42

Perc. 

Vib. 

J. Gtr. 

E. Bass 

Tape Smp. Str 

Solo 

44

Perc. Vib. J. Gtr. E. Bass Tape Smp. Str. Solo

46

Perc. Vib. J. Gtr. E. Bass Tape Smp. Str. Solo

47

Perc. Vib. J. Gtr. E. Bass Tape Smp. Str. Solo

49

Perc.

Vib.

J. Gtr.

E. Bass

Tape Smp. Str

Solo

51 6 3 6 6 13

Perc.

Vib.

J. Gtr.

E. Bass

Tape Smp. Str

Solo

53 6 3 6 6

Perc.

Vib.

J. Gtr.

E. Bass

Tape Smp. Str

Solo

55

Perc.

Vib.

J. Gtr.

E. Bass

Tape Smp. Str

Solo

58

Perc.

Vib.

J. Gtr.

E. Bass

Tape Smp. Str

Solo

60

Perc. Vib. J. Gtr. E. Bass Tape Smp. Str. Solo

62

Perc. Vib. J. Gtr. E. Bass Tape Smp. Str. Solo

64

Perc. Vib. J. Gtr. E. Bass Tape Smp. Str. Solo

66

Perc. Vib. J. Gtr. E. Bass Tape Smp. Str. Solo

68

Perc. Vib. J. Gtr. E. Bass Tape Smp. Str. Solo

71

Perc. J. Gtr. E. Bass Tape Smp. Str. Solo

# Dr. Hook - Only Sixteen

## Percussion

♩ = 109,999908

4

10

17

24

28

34

41

45

49

52

V.S.

2

Percussion

55

6

3

2

61

65

69

3

Vibraphone

Dr. Hook - Only Sixteen

♩ = 109,999908

**16**

23

31

39

46

52

59

66

**5**

♩ = 109,999908

4

8

11

14

17

20

23

26

29

34

V.S.

37

40

43

46

49

52

55

60

63

66

69

Electric Bass

Dr. Hook - Only Sixteen

♩ = 109,999908

4

11

17

24

30

37

43

49

56

62

V.S.

2

# Electric Bass

68

Tape Sampler Keyboard [Strings] Dr. Hook - Only Sixteen

♩ = 109,999908 **24**

28

33

37

41

45

49

53

V.S.

Tape Sampler Keyboard [Strings]

58

62

66

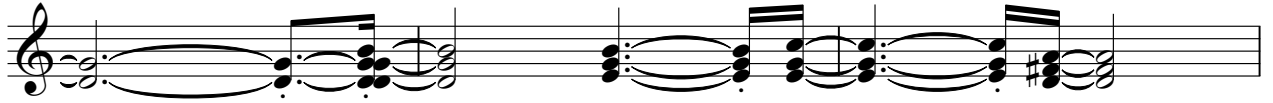

69

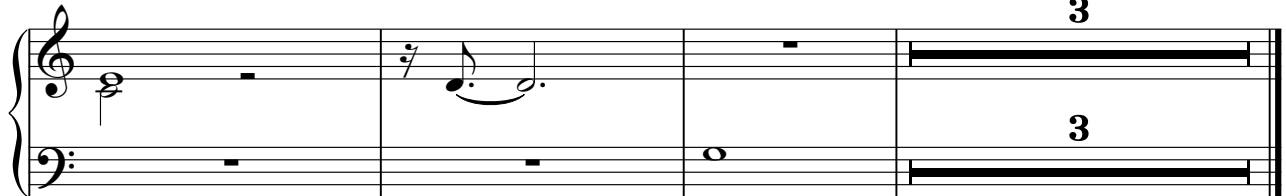

# Dr. Hook - Only Sixteen

Solo

♩ = 109,999908

4

8

12

16

20

24

28

32

36

V.S.

39

43

46

49

53

58

62

66

70
