

Dr. Hook - Sylvias Mother

♩ = 85,000046

Percussion

Electric Guitar

Electric Guitar

Kora

Fretless Electric Bass

Soprano

Electric Piano

Synth Voice

♩ = 85,000046

Synth Strings

4

Perc.

Kora

E. Bass

S.

E. Piano

Syn. Voice

Syn. Str.

6

Perc.

Kora

E. Bass

S.

E. Piano

Syn. Voice

Syn. Str.

8

Perc.

Kora

E. Bass

S.

E. Piano

Syn. Voice

Syn. Str.

10

Perc.

Kora

E. Bass

S.

E. Piano

Syn. Voice

Syn. Str.

12

Perc.

Kora

E. Bass

S.

E. Piano

Syn. Voice

Syn. Str.

14

Perc.

E. Gtr.

E. Gtr.

Kora

E. Bass

S.

E. Piano

Syn. Voice

Syn. Str.

16

Perc.

E. Gtr.

E. Gtr.

Kora

E. Bass

S.

E. Piano

Syn. Voice

Syn. Str.

18

Perc.

E. Gtr.

E. Gtr.

Kora

E. Bass

S.

E. Piano

Syn. Voice

Syn. Str.

20

Perc.

E. Gtr.

E. Gtr.

Kora

E. Bass

S.

E. Piano

Syn. Voice

Syn. Str.

22

Perc.

E. Gtr.

E. Gtr.

Kora

E. Bass

S.

E. Piano

Syn. Voice

Syn. Str.

24

Perc.

E. Gtr.

E. Gtr.

Kora

E. Bass

S.

E. Piano

Syn. Voice

Syn. Str.

26

28

Perc.

Kora

E. Bass

S.

E. Piano

Syn. Voice

Syn. Str.

30

Perc.

E. Gtr.

E. Gtr.

Kora

E. Bass

S.

E. Piano

Syn. Voice

Syn. Str.

32

Perc.

Kora

E. Bass

S.

E. Piano

Syn. Voice

Syn. Str.

34

Perc.

E. Gtr.

E. Gtr.

Kora

E. Bass

S.

E. Piano

Syn. Voice

Syn. Str.

36

Perc.

Kora

E. Bass

S.

E. Piano

Syn. Voice

Syn. Str.

38

Perc.

E. Gtr.

E. Gtr.

Kora

E. Bass

S.

E. Piano

Syn. Voice

Syn. Str.

40

Perc.

E. Gtr.

E. Gtr.

Kora

E. Bass

S.

E. Piano

Syn. Voice

Syn. Str.

42

Perc.

E. Gtr.

E. Gtr.

Kora

E. Bass

S.

E. Piano

Syn. Voice

Syn. Str.

44

Perc.

E. Gtr.

E. Gtr.

Kora

E. Bass

S.

E. Piano

Syn. Voice

Syn. Str.

46

Perc.

E. Gtr.

E. Gtr.

Kora

E. Bass

S.

E. Piano

Syn. Voice

Syn. Str.

48

Perc.

E. Gtr.

E. Gtr.

Kora

E. Bass

S.

E. Piano

Syn. Voice

Syn. Str.

50

Perc.

E. Gtr.

E. Gtr.

Kora

E. Bass

S.

E. Piano

Syn. Voice

Syn. Str.

52

Perc.

E. Gtr.

E. Gtr.

Kora

E. Bass

S.

E. Piano

Syn. Voice

Syn. Str.

54

Perc.

E. Gtr.

E. Gtr.

Kora

E. Bass

S.

E. Piano

Syn. Voice

Syn. Str.

56

Perc.

Kora

E. Bass

S.

E. Piano

Syn. Voice

Syn. Str.

58

Perc.

Kora

E. Bass

S.

E. Piano

Syn. Voice

Syn. Str.

60

Perc.

Kora

E. Bass

S.

E. Piano

Syn. Voice

Syn. Str.

- Perc.**: Features a complex rhythmic pattern with 'x' marks above notes, indicating a specific percussive sound.
- Kora**: A melodic line in the treble clef, featuring grace notes and a mix of eighth and sixteenth notes.
- E. Bass**: A bass line in the bass clef, consisting of a few notes with a grace note.
- S.**: A whole rest in the treble clef.
- E. Piano**: A whole rest in the grand staff (treble and bass clefs).
- Syn. Voice**: A melodic line in the treble clef, featuring grace notes and a mix of eighth and sixteenth notes.
- Syn. Str.**: A whole rest in the treble clef.

62

Perc.

E. Gtr.

E. Gtr.

Kora

E. Bass

S.

E. Piano

Syn. Voice

Syn. Str.

64

Perc.

E. Gtr.

E. Gtr.

Kora

E. Bass

S.

E. Piano

Syn. Voice

Syn. Str.

66

Perc.

E. Gtr.

E. Gtr.

Kora

E. Bass

S.

E. Piano

Syn. Voice

Syn. Str.

68

Perc.

E. Gtr.

E. Gtr.

Kora

E. Bass

S.

E. Piano

Syn. Voice

Syn. Str.

70

Perc.

E. Gtr.

E. Gtr.

Kora

E. Bass

S.

E. Piano

Syn. Voice

Syn. Str.

72

Perc.

E. Gtr.

E. Gtr.

Kora

E. Bass

S.

E. Piano

Syn. Voice

Syn. Str.

74

Perc.

E. Gtr.

E. Gtr.

Kora

E. Bass

S.

E. Piano

Syn. Voice

Syn. Str.

76

Perc.

E. Gtr.

E. Gtr.

Kora

E. Bass

S.

E. Piano

Syn. Voice

Syn. Str.

77

Perc.

E. Gtr.

E. Gtr.

Kora

E. Bass

S.

E. Piano

Syn. Voice

Syn. Str.

Dr. Hook - Sylvias Mother

Percussion

♩ = 85,000046

5

7

10

12

14

16

18

20

22

V.S.

Percussion

25

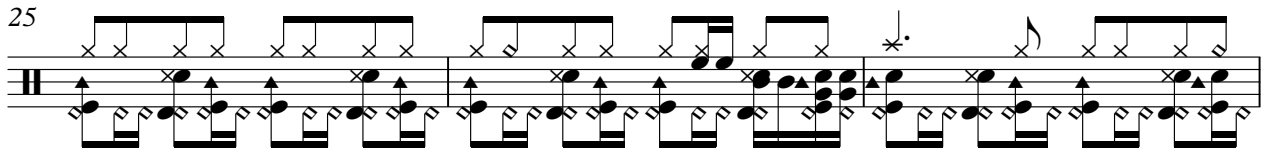

28

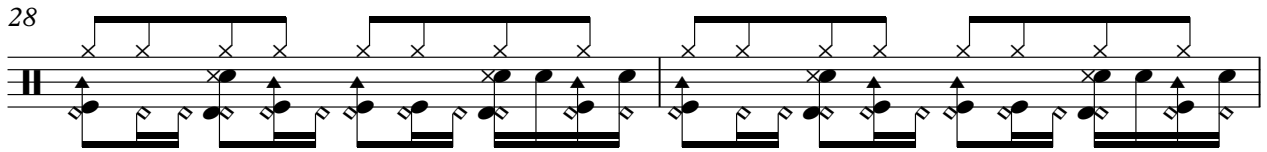

30

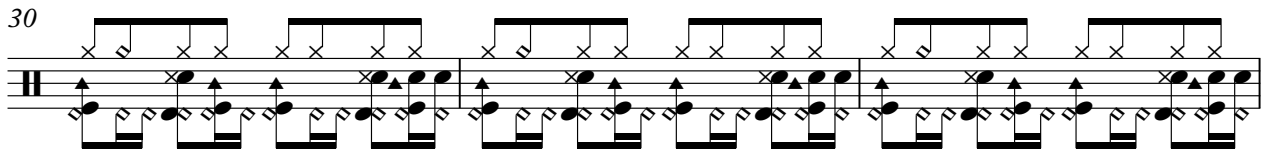

33

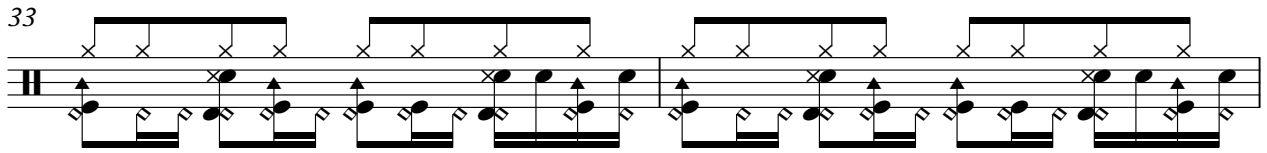

35

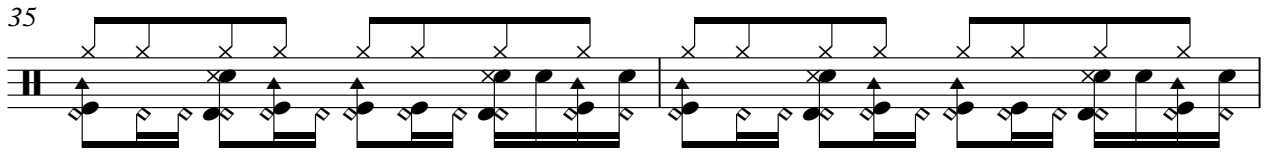

37

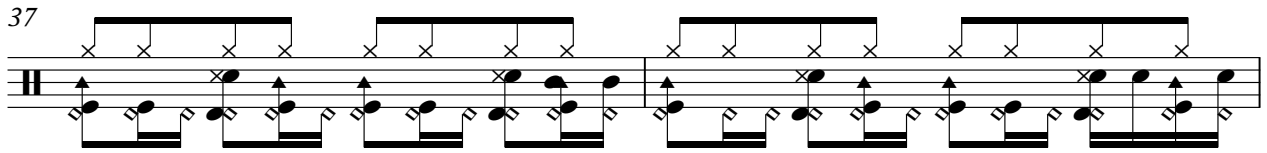

39

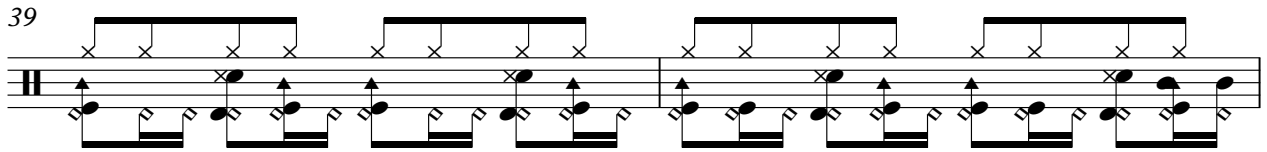

41

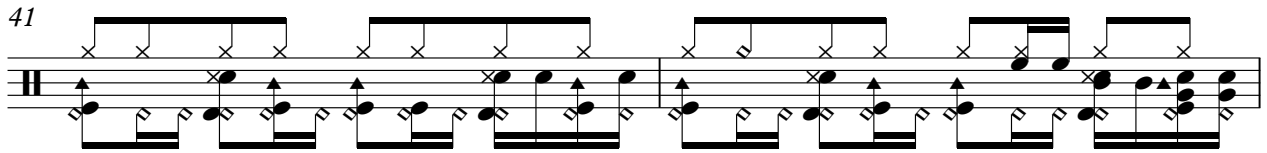

43

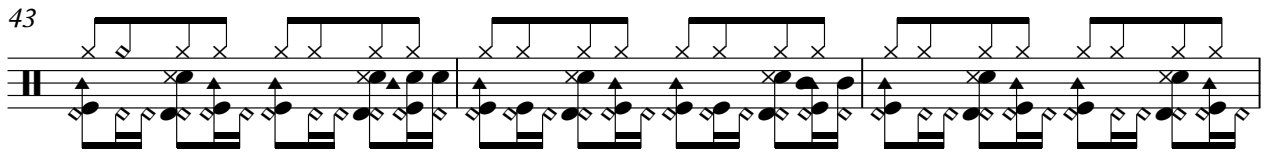

46

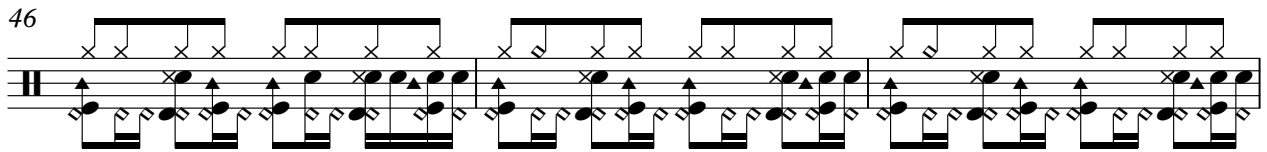

49

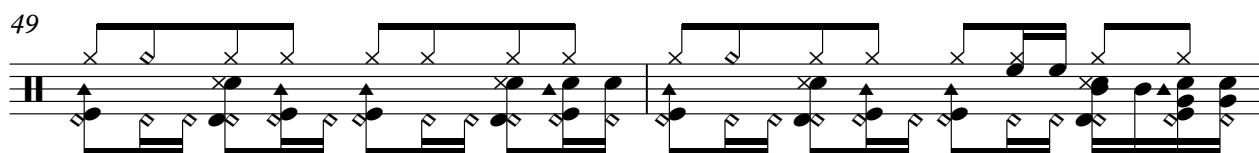

51

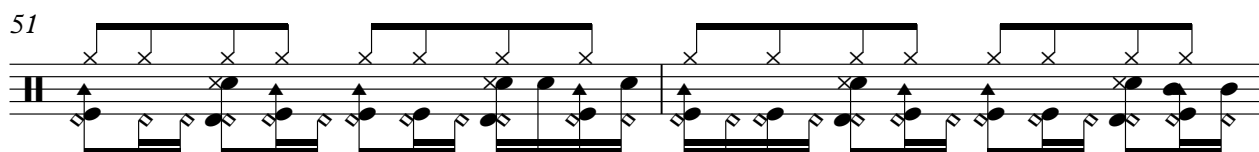

53

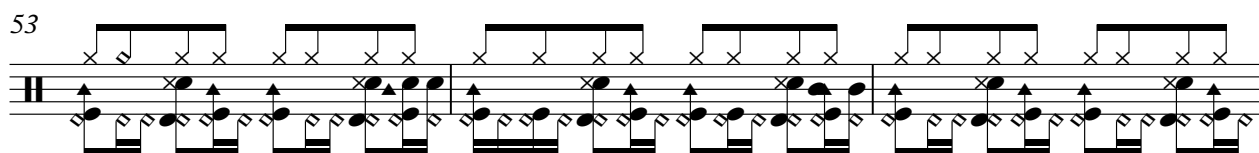

56

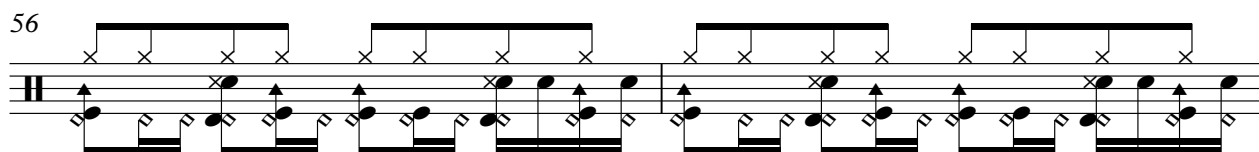

58

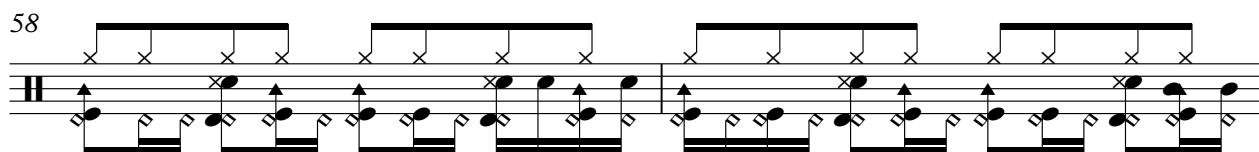

60

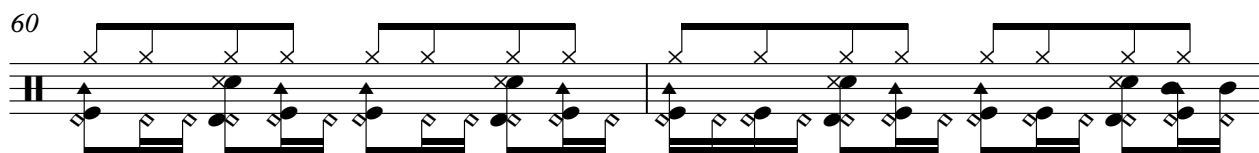

62

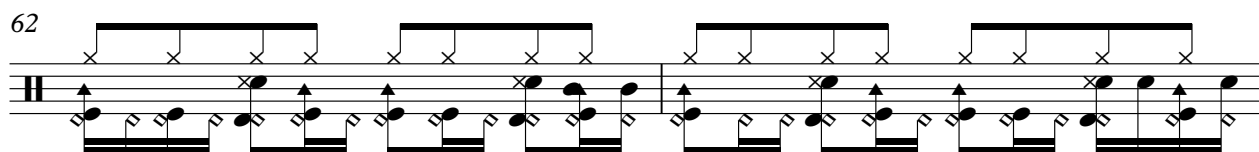

64

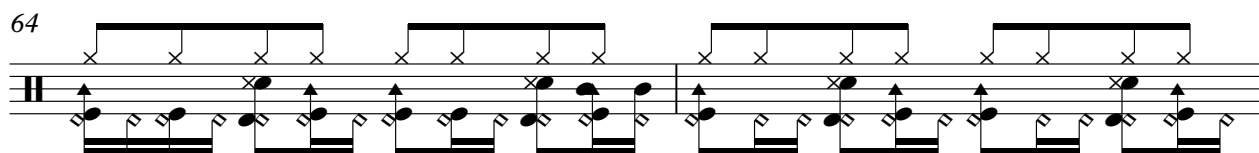

66

69

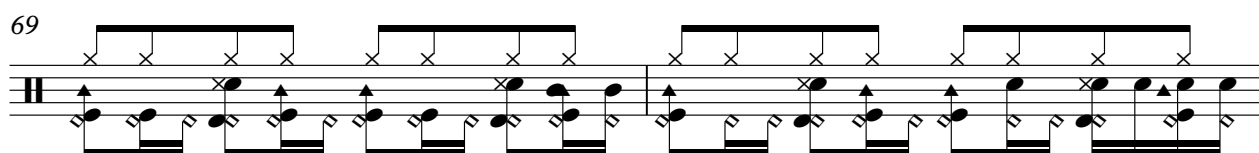

V.S.

Percussion

71

74

76

Electric Guitar

Dr. Hook - Sylvias Mother

♩ = 85,000046

14

20

26

36

45

53

65

73

Electric Guitar

Dr. Hook - Sylvias Mother

♩ = 85,000046

14

20

26

36

45

53

65

73

Dr. Hook - Sylvias Mother

Kora

♩ = 85,000046

2

5

8

11

14

17

20

23

26

29

V.S.

62

65

68

71

74

76

Dr. Hook - Sylvias Mother

Fretless Electric Bass

♩ = 85,000046

V.S.

2

Fretless Electric Bass

48

53

58

62

67

71

75

Dr. Hook - Sylvias Mother

Soprano

♩ = 85,000046

2

11

20

29

38

47

56

65

72

Dr. Hook - Sylvias Mother

Electric Piano

♩ = 85,000046

V.S.

42

49

57

64

70

75

Synth Voice

Dr. Hook - Sylvias Mother

♩ = 85,000046

2

6

10

13

17

21

23

3

27

31

34

37

41

45

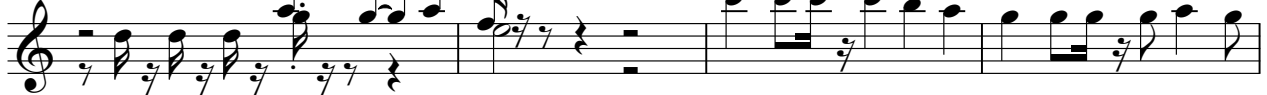

49

54

58

61

65

69

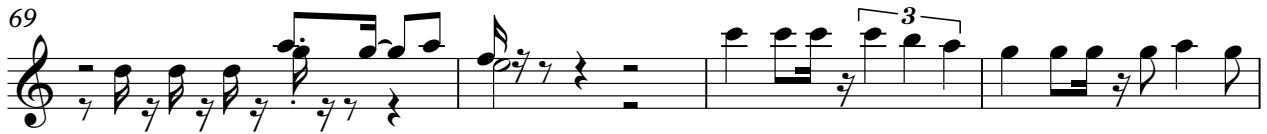

73

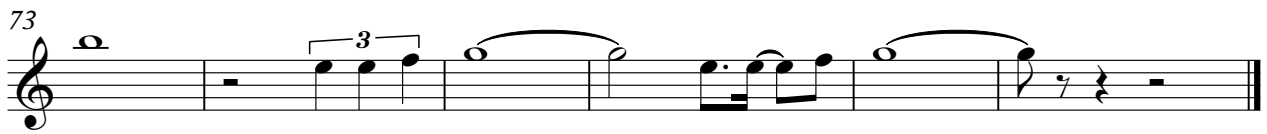

Dr. Hook - Sylvias Mother

Synth Strings

♩ = 85,000046

2

11

20

29

38

47

56

65

72