

Dr. Hook - When You're In Love

♩ = 112,000061

drummix

Mut Guitar

Jaz Guitar

Cle Guitar

Ovd Guitar

Bass

Backvocal

E Piano

Brass

Vocal

♩ = 112,000061

Strings

18 3

drummix

Mut Guitar

Ovd Guitar

Bass

E Piano

Vocal

Strings

23

drummix

Mut Guitar

Ovd Guitar

Bass

E Piano

Vocal

28

drummix
Mut Guitar
Ovd Guitar
Bass
E Piano
Vocal

33

drummix
Mut Guitar
Ovd Guitar
Bass
Backvocal
E Piano
Vocal

38

drummix
Mut Guitar
Ovd Guitar
Bass
Backvocal
E Piano
Vocal
Strings

42

drummix
Mut Guitar
Bass
Backvocal
E Piano
Brass
Vocal
Strings

46

drummix

Mut Guitar

Cle Guitar

Bass

Backvocal

E Piano

Vocal

Strings

51

drummix

Cle Guitar

Ovd Guitar

Bass

Backvocal

E Piano

Vocal

Strings

56

drummix
Cle Guitar
Ovd Guitar
Bass
Backvocal
E Piano
Vocal
Strings

61

drummix
Cle Guitar
Ovd Guitar
Bass
Backvocal
E Piano
Vocal
Strings

65

drummix
Cle Guitar
Bass
Backvocal
E Piano
Brass
Vocal
Strings

69

drummix
Cle Guitar
Bass
Backvocal
E Piano
Brass
Vocal
Strings

74

drummix
Jaz Guitar
Cle Guitar
Bass
E Piano
Brass
Vocal
Strings

79

drummix
Jaz Guitar
Cle Guitar
Bass
Backvocal
Vocal
Strings

84

drummix

Jaz Guitar

Cle Guitar

Bass

Backvocal

Vocal

Strings

89

drummix

Cle Guitar

Bass

Backvocal

Vocal

Strings

95

106

- drummix:** Features a complex rhythmic pattern with various note values and rests, including some notes with 'x' marks.
- Ovd Guitar:** Contains a few chords and rests, with some notes marked with a sharp sign.
- Backvocal:** Shows a vocal line with a few notes and rests.
- E Piano:** Features a piano accompaniment with sustained chords and moving lines.
- Brass:** Shows a brass line with a few notes and rests.
- Vocal:** Features a vocal line with a few notes and rests.
- Strings:** Shows a string section with sustained chords and moving lines.

111

116

120

drummix

Cle Guitar

Bass

Backvocal

E Piano

Brass

Vocal

Strings

125

drummix

Jaz Guitar

Cle Guitar

Bass

E Piano

Brass

Vocal

Strings

130

drummix
Jaz Guitar
Cle Guitar
Bass
E Piano
Brass
Strings

135

drummix
Jaz Guitar
Cle Guitar
Ovd Guitar
Bass
E Piano
Brass
Strings

140

145

drummix
Jaz Guitar
Cle Guitar
Ovd Guitar
Bass
E Piano
Brass
Strings

drummix
Jaz Guitar
Cle Guitar
Ovd Guitar
Bass
E Piano
Brass
Strings

157

- drummix:** Features a complex rhythmic pattern with various note values and rests, including some notes with 'x' marks, likely indicating specific drum techniques.
- Ovd Guitar:** Remains mostly silent throughout the piece, with a single chordal figure appearing near the end.
- E Piano:** Features a melodic line with some chromaticism and sustained chords, contributing to the harmonic texture.
- Brass:** Plays a simple melodic line with some rests, adding to the overall sound.
- Strings:** Provides a lush, sustained harmonic background with long, flowing lines.

165

169

174

179

- Jaz Guitar:** Shows a melodic line with a few notes, including a sharp sign, and rests.
- E Piano:** Features sustained chords and melodic fragments with long horizontal lines indicating sustained notes.
- Brass:** Plays sustained chords with long horizontal lines.
- Vocal:** Shows a vocal line with a few notes and a long rest.
- Strings:** Plays sustained chords with long horizontal lines.

- Mut Guitar:** Contains rests throughout the entire section.
- Ovd Guitar:** Contains rests throughout the entire section.
- Backvocal:** Contains rests throughout the entire section.
- Vocal:** Contains rests throughout the entire section.

Dr. Hook - When Youre In Love

drummix

♩ = 112,000061

V.S.

62

67

72

78

83

88

92

100

106

112

117

122

127

133

139

145

151

157

163

168

V.S.

4

drummix

173

179

184

♩ = 112,000061

6

11

16

21

26

31

36

41

45

144

♩ = 112,000061

75

82

10

97

29

132

140

148

153

158

13

177

6

3

♩ = 112,000061

46

50

55

60

65

71

76

83

91

Dr. Hook - When You're In Love

Ovd Guitar

♩ = 112,000061

10

21

36

55

106

136

148

160

Dr. Hook - When Youre In Love

Bass

♩ = 112,000061

6

13

21

29

37

46

54

62

71

79

V.S.

88

100

108

116

125

133

141

149

157

166

175

183

Dr. Hook - When Youre In Love

Backvocal

♩ = 112,000061

34

42

49

59

68

82

91

106

117

122

4

8

4

40

164

170

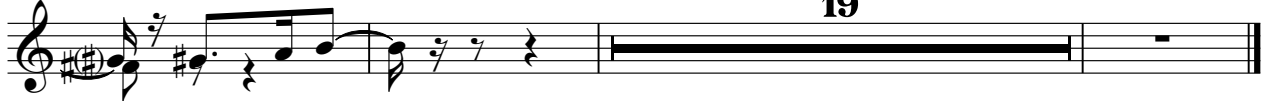

E Piano

Dr. Hook - When Youre In Love

♩ = 112,000061

5

12

20

29

38

45

53

62

69

V.S.

77 **21**

104

113

120

129

137

145

153

161

168

177

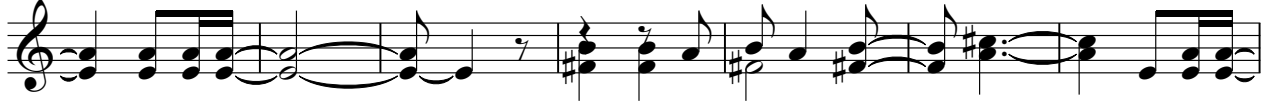

184

Dr. Hook - When You're In Love

Brass

♩ = 112,000061

43 22

70 3 23

102 2

114 5 3

129 2 2

142 2

154 2 5

169 3

180 2 3

Dr. Hook - When Youre In Love

Vocal

♩ = 112,000061

21

28

36 2

45

53

61 2

69

77 3

87

92

99

107

116

123

130

169

177

183

Dr. Hook - When Youre In Love

Strings

♩ = 112,000061

6

16

15

39

49

59

69

79

87

8

100

111

121

131

142

152

162

171

181