

Dr. John - Right Place Wrong Time

♩ = 100,000000

Bass Drum

Drums

Lead

Guitar

Bass

Slap Bass

Clavinet

Organ

Horns

♩ = 100,000000

5

Bass Drum

Drums

Guitar

Bass

Clavinet

Horns

8

11

13

Bass Drum  
Drums  
Congas  
Guitar  
Bass  
Slap Bass  
Clavinet  
Organ  
Horns

16

Bass Drum  
Drums  
Congas  
Lead  
Bass  
Slap Bass  
Clavinet  
Organ

19

Bass Drum  
Drums  
Congas  
Lead  
Bass  
Slap Bass  
Clavinet  
Organ

22

Bass Drum  
Drums  
Congas  
Lead  
Bass  
Slap Bass  
Clavinet  
Organ

25

Bass Drum

Drums

Congas

Lead

Guitar

Bass

Slap Bass

Clavinet

Organ

Horns

28

Bass Drum

Drums

Congas

Lead

Bass

Slap Bass

Clavinet

Organ

31

Bass Drum  
Drums  
Lead  
Bass  
Background Vocals  
Clavinet

This section contains measures 31, 32, and 33. The Bass Drum part features a steady quarter-note pattern. The Drums part includes snare and hi-hat patterns. The Lead part has a melodic line with eighth and sixteenth notes. The Bass part provides a rhythmic accompaniment. The Background Vocals part has a sustained chordal texture. The Clavinet part is mostly silent, with some activity in measure 33.

34

Bass Drum  
Drums  
Lead  
Bass  
Background Vocals

This section contains measures 34, 35, 36, and 37. The Bass Drum part continues with a steady quarter-note pattern. The Drums part features a more complex snare and hi-hat pattern. The Lead part has a melodic line with eighth and sixteenth notes. The Bass part provides a rhythmic accompaniment. The Background Vocals part has a sustained chordal texture.

38

Bass Drum  
Drums  
Congas  
Lead  
Bass  
Slap Bass  
Clavinet  
Organ  
Horns

This section contains measures 38, 39, and 40. The Bass Drum part features a steady quarter-note pattern. The Drums part includes snare and hi-hat patterns. The Congas part has a rhythmic accompaniment. The Lead part has a melodic line with eighth and sixteenth notes. The Bass part provides a rhythmic accompaniment. The Slap Bass part has a rhythmic accompaniment. The Clavinet part has a rhythmic accompaniment. The Organ part has a sustained chordal texture. The Horns part has a rhythmic accompaniment.

41

Bass Drum  
Drums  
Congas  
Lead  
Bass  
Slap Bass  
Clavinet  
Organ  
Horns

44

Bass Drum  
Drums  
Congas  
Lead  
Bass  
Slap Bass  
Clavinet  
Organ  
Horns

47

Bass Drum

Drums

Congas

Lead Guitar

Bass

Slap Bass

Clavinet

Organ

Horns

50

Bass Drum

Drums

Lead Guitar

Bass

Clavinet

Organ

Horns

52

Bass Drum  
Drums  
Congas  
Lead Guitar  
Bass  
Slap Bass  
Clavinet  
Organ  
Horns

54

Bass Drum  
Drums  
Congas  
Lead Guitar  
Bass  
Slap Bass  
Clavinet  
Organ  
Horns

56

Bass Drum  
Drums  
Congas  
Lead Guitar  
Bass  
Slap Bass  
Clavinet  
Organ  
Horns

59

Bass Drum  
Drums  
Congas  
Lead  
Lead Guitar  
Bass  
Slap Bass  
Background Vocals  
Clavinet  
Organ  
Horns

62

Bass Drum  
Drums  
Lead  
Bass  
Background Vocals  
Clavinet

65

Bass Drum  
Drums  
Lead  
Bass  
Background Vocals  
Organ

68

Bass Drum  
Drums  
Congas  
Lead  
Bass  
Slap Bass  
Clavinet  
Organ  
Horns

71

Bass Drum  
Drums  
Congas  
Lead  
Bass  
Slap Bass  
Clavinet  
Organ  
Horns

74

77

79

Bass Drum  
Drums  
Congas  
Lead  
Bass  
Slap Bass  
Clavinet  
Organ  
Horns

81

Bass Drum  
Drums  
Congas  
Lead  
Bass  
Slap Bass  
Clavinet  
Organ  
Horns

83

Bass Drum

Drums

Lead

Bass

Clavinet

Organ

Horns

Bass Drum

Dr. John - Right Place Wrong Time

♩ = 100,000000

7

12

17

22

27

32

38

43

48

V.S.

2

# Bass Drum

53

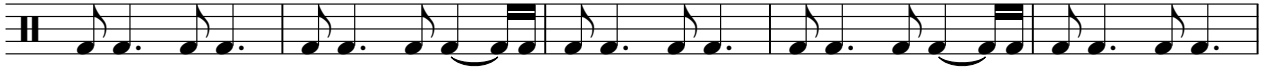

58

64

70

75

80

Drums

Dr. John - Right Place Wrong Time

♩ = 100,000000

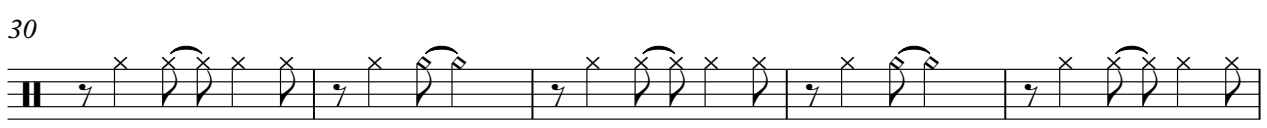
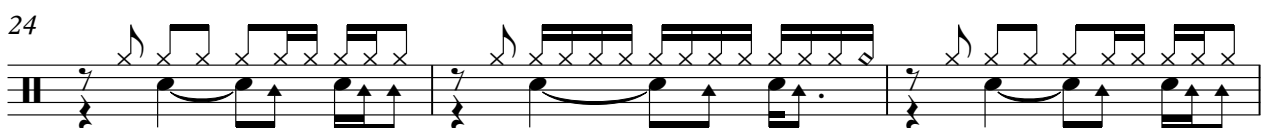
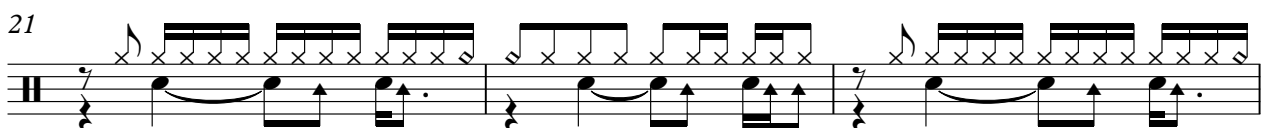
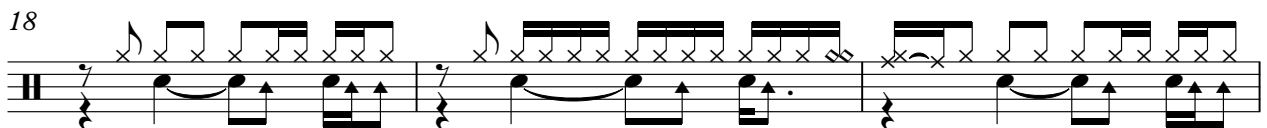
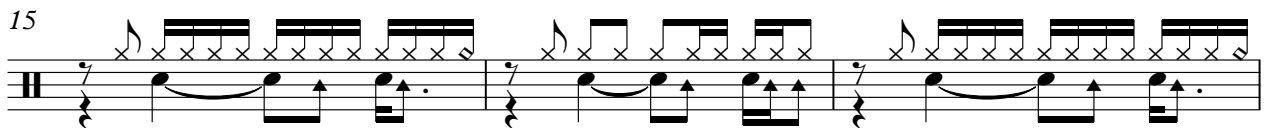
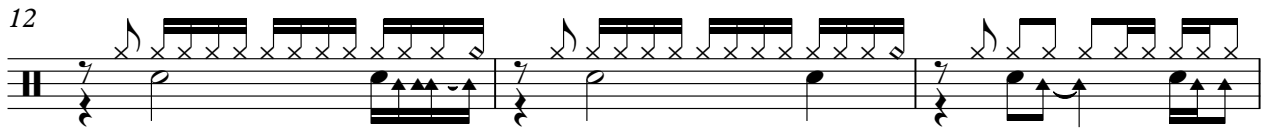
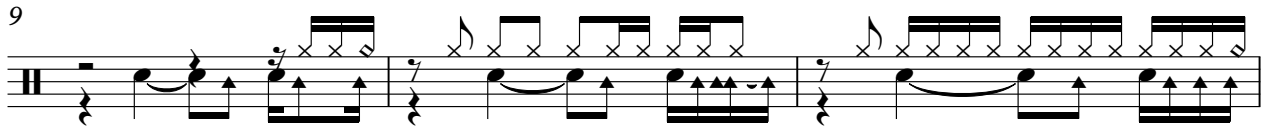
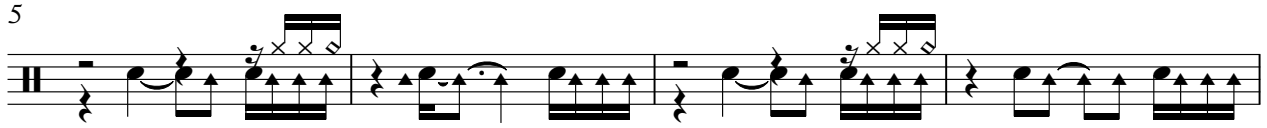

V.S.

35

39

42

45

49

52

54

57

60

65

Drums

69

72

75

77

80

82

Congas

Dr. John - Right Place Wrong Time

♩ = 100,000000

9

13

17

21

25

29

8

40

44

47

2

2

# Congas

52

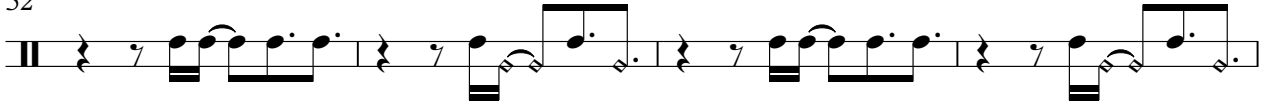

56

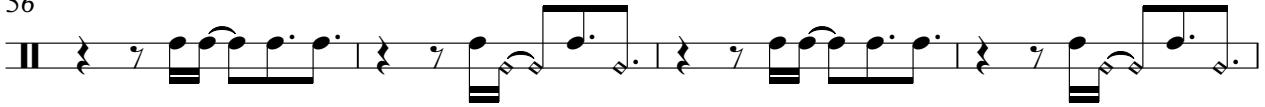

60

71

75

79

# Dr. John - Right Place Wrong Time

Lead

♩ = 100,000000

**16**

20

23

26

29

32

35

38

41

44

**12**

59

62

65

68

71

74

77

80

82

Guitar

Dr. John - Right Place Wrong Time

$\text{♩} = 100,000000$

5 2

10

14

12 58

Lead Guitar

Dr. John - Right Place Wrong Time

♩ = 100,000000

46

49

52

55

58

60

24

# Dr. John - Right Place Wrong Time

Bass

♩ = 100,000000

4

8

10

12

14

16

18

20

22

24

V.S.

27

30

34

38

41

43

46

49

52

54

56

59

63

67

70

72

74

77

79

82

# Dr. John - Right Place Wrong Time

## Slap Bass

♩ = 100,000000

8

13

18

23

28

9

41

46

2 3

54

58

9

2

# Slap Bass

69

74

79

Background Vocals

Dr. John - Right Place Wrong Time

♩ = 100,000000

30

2

35

24

62

2

19

# Dr. John - Right Place Wrong Time

Clavinet

♩ = 100,000000

4

6

8

10

12

14

17

20

V.S.

23

26

29

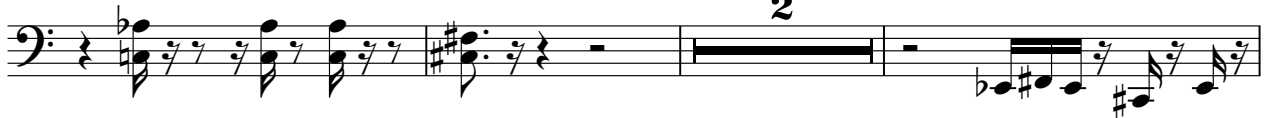

34

41

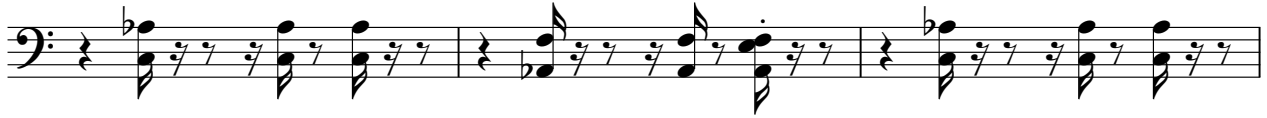

44

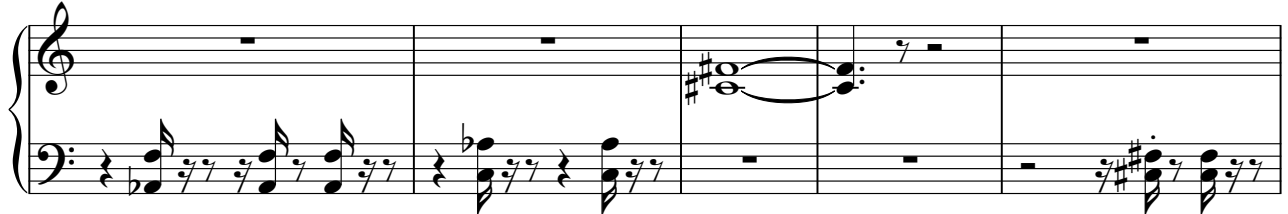

49

53

56

59

2

64

71

74

77

80

82

Organ

67

73

79

Horns

Dr. John - Right Place Wrong Time

♩ = 100,000000

5

10

12 11

40

44 2

50

54

57 8

68

72

76

80

