

Depeche Mode - People Are People

♩ = 120,000000

- Dulcimer:** Remains silent throughout the piece.
- Tubular Bells:** Remains silent throughout the piece.
- Marimba:** Remains silent throughout the piece.
- Soprano:** Remains silent throughout the piece.
- http://www4.justnet.ne.jp/:** Remains silent throughout the piece.
- Electric Piano:** Remains silent throughout the piece.
- Masayoshi Ishikawa:** Remains silent throughout the piece.
- Synth Bass:** Remains silent throughout the piece.
- Synth Bass:** Remains silent throughout the piece.
- Tape Sampler Keyboard [Strings]:** Remains silent throughout the piece.
- Orchestra Hit:** Remains silent throughout the piece.

♩ = 120,000000

5

Perc.

People are people

DepecheMode 1984

Masayoshi Ishikawa

sequenced by

8

Perc.

People are people

DepecheMode 1984

myishikawa@ma4.justnet.ne.jp

Masayoshi Ishikawa

sequenced by

10

Perc.

People are people

DepecheMode 1984

Masayoshi Ishikawa

sequenced by

12

Perc.

People are people

DepecheMode 1984

myishikawa@ma4.justnet.ne.jp

Masayoshi Ishikawa

sequenced by

14

Perc.

People are people

DepecheMode 1984

http://www4.justnet.ne.jp/

Masayoshi Ishikawa

sequenced by

16

Perc.

People are people

Mar.

DepecheMode 1984

<http://www4.justnet.ne.jp/>

Masayoshi Ishikawa

17

Perc.

Mar.

DepecheMode 1984

<http://www4.justnet.ne.jp/>

18

Perc.

Mar.

<http://www4.justnet.ne.jp/>

E. Piano

Masayoshi Ishikawa

S. Bass

20

Perc.

<http://www4.justnet.ne.jp/>

E. Piano

Masayoshi Ishikawa

S. Bass

22

Perc.

http://www4.justnet.ne.jp/

E. Piano

Masayoshi Ishikawa

S. Bass

Tape Smp. Str

24

Perc.

People are people

http://www4.justnet.ne.jp/

E. Piano

Masayoshi Ishikawa

S. Bass

S. Bass

26

29

31

Perc.

Dulc.

Tub. B.

E. Piano

Masayoshi Ishikawa

S. Bass

Tape Smp. Str.

33

Perc.

Dulc.

Tub. B.

E. Piano

Masayoshi Ishikawa

S. Bass

Tape Smp. Str.

35

Perc. 

Dulc. 

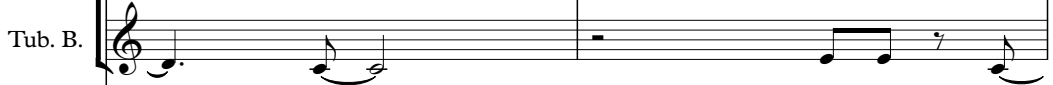
Tub. B. 

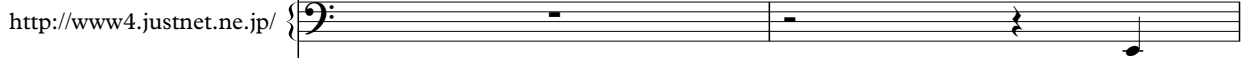
<http://www4.justnet.ne.jp/> 

E. Piano 

Masayoshi Ishikawa 

S. Bass 

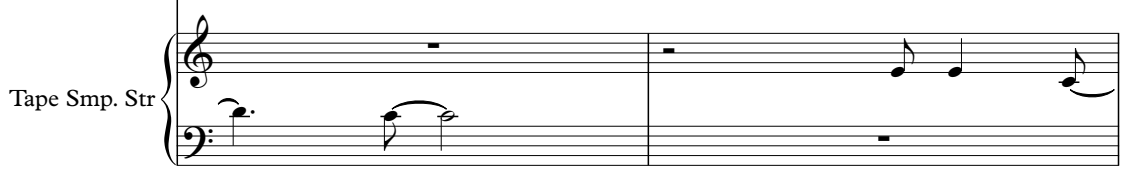
Tape Smp. Str 

37

Perc.

Tub. B.

S.

<http://www4.justnet.ne.jp/>

E. Piano

S. Bass

Tape Smp. Str.

Orch. Hit

41

Perc.

<http://www4.justnet.ne.jp/>

E. Piano

Masayoshi Ishikawa

S. Bass

43

Perc.

<http://www4.justnet.ne.jp/>

E. Piano

Masayoshi Ishikawa

S. Bass

45

Perc.

<http://www4.justnet.ne.jp/>

E. Piano

Masayoshi Ishikawa

S. Bass

Tape Smp. Str

47

Perc.

People are people

<http://www4.justnet.ne.jp/>

E. Piano

Masayoshi Ishikawa

S. Bass

S. Bass

49

Perc.

People are people

Masayoshi Ishikawa

S. Bass

51

Perc.

People are people

Mar.

DepecheMode 1984

52

Perc.

People are people

Mar.

DepecheMode 1984

sequenced by

Tape Smp. Str

55

Perc.

People are people

DepecheMode 1984

myishikawa@ma4.justnet.ne.jp

sequenced by

Tape Smp. Str

58

Perc.

People are people

DepecheMode 1984

myishikawa@ma4.justnet.ne.jp

Masayoshi Ishikawa

sequenced by

60

Perc.

People are people

DepecheMode 1984

myishikawa@ma4.justnet.ne.jp

http://www4.justnet.ne.jp/

Masayoshi Ishikawa

sequenced by

62

Perc.

Dulc.

DepecheMode 1984

myishikawa@ma4.justnet.ne.jp

E. Piano

Masayoshi Ishikawa

S. Bass

sequenced by

64

Perc.

Dulc.

Tub. B.

E. Piano

Masayoshi Ishikawa

S. Bass

Tape Smp. Str

66

Perc.

Dulc.

Tub. B.

E. Piano

Masayoshi Ishikawa

S. Bass

Tape Smp. Str

68

Perc. 

Dulc. 

Tub. B. 

E. Piano 

Masayoshi Ishikawa 

S. Bass 

Tape Smp. Str 

70

Perc.

Dulc.

Tub. B.

S.

<http://www4.justnet.ne.jp/>

E. Piano

Masayoshi Ishikawa

S. Bass

S. Bass

Tape Smp. Str.

73

Perc.

S.

<http://www4.justnet.ne.jp/>

E. Piano

Masayoshi Ishikawa

S. Bass

S. Bass

Orch. Hit

76

Perc.

<http://www4.justnet.ne.jp/>

E. Piano

Masayoshi Ishikawa

S. Bass

78

Perc.

<http://www4.justnet.ne.jp/>

E. Piano

Masayoshi Ishikawa

S. Bass

80

Perc.

<http://www4.justnet.ne.jp/>

E. Piano

Masayoshi Ishikawa

S. Bass

Tape Smp. Str

82

Perc.

People are people

<http://www4.justnet.ne.jp/>

E. Piano

Masayoshi Ishikawa

S. Bass

S. Bass

84

Perc.

Tub. B.

People are people

<http://www4.justnet.ne.jp/>

E. Piano

Masayoshi Ishikawa

S. Bass

87

Perc.

Tub. B.

<http://www4.justnet.ne.jp/>

E. Piano

Masayoshi Ishikawa

Tape Smp. Str

90

Perc.

Tub. B.

<http://www4.justnet.ne.jp/>

E. Piano

Masayoshi Ishikawa

Tape Smp. Str

93

Perc.

Tub. B.

S.

<http://www4.justnet.ne.jp/>

E. Piano

Masayoshi Ishikawa

Tape Smp. Str

96

Perc.

Tub. B.

S.

<http://www4.justnet.ne.jp/>

E. Piano

Masayoshi Ishikawa

Tape Smp. Str

99

Perc.

Tub. B.

S.

<http://www4.justnet.ne.jp/>

E. Piano

Masayoshi Ishikawa

Tape Smp. Str

102

Perc.

Tub. B.

S.

<http://www4.justnet.ne.jp/>

E. Piano

Masayoshi Ishikawa

Tape Smp. Str

105

Perc.

Tub. B.

S.

<http://www4.justnet.ne.jp/>

E. Piano

Masayoshi Ishikawa

Tape Smp. Str

108

Perc.

Tub. B.

S.

<http://www4.justnet.ne.jp/>

E. Piano

Masayoshi Ishikawa

Tape Smp. Str

Orch. Hit

111
Tub. B. 

<http://www4.justnet.ne.jp/> 

E. Piano 

Depeche Mode - People Are People

Percussion

♩ = 120,000000

2

6

10

14

18

23

28

32

36

41

V.S.

46

51

55

59

63

67

71

76

81

86

91

96

101

106

Tubular Bells

Depeche Mode - People Are People

♩ = 120,000000

29

34

26

64

70

13

88

95

102

109

112

2

People are people

Depeche Mode - People Are People

♩ = 120,000000

8

15

8

27

19

49

56

62

20

84

31

Marimba

Depeche Mode - People Are People

♩ = 120,000000

15

15

6 3 3 3 3 3

17

6 6 6 6

19

32

32

6 3 3 3 3 3

52

64

64

Soprano

Depeche Mode - People Are People

♩ = 120,000000

36 31

71

20

97

103

107

7

♩ = 120,000000

13

17

23

10

38

2

45

12

61

8 2

74

79

2

85

92

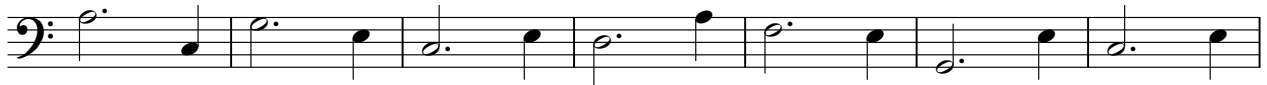

99

106

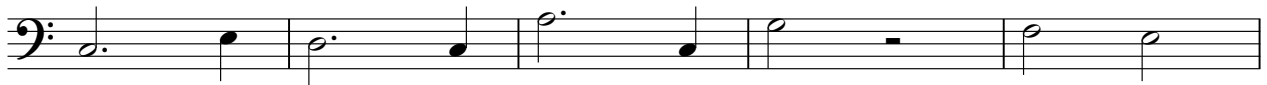

111

Electric Piano

Depeche Mode - People Are People

♩ = 120,000000

17

21

25

2

31

35

39

V.S.

43

47 **13**

63

67

71

75

79 **3**

3

86

91

96

100

104

108

30

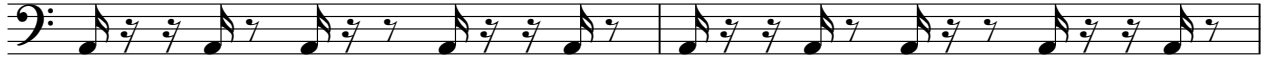

32

34

36

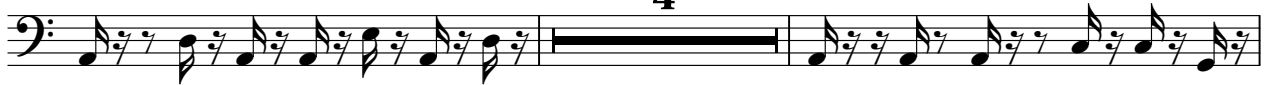

42

44

46

48

51

60

63

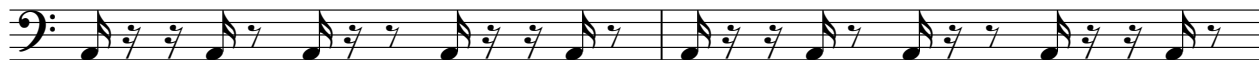

65

67

69

75

77

79

81

84

87

91

95

99

103

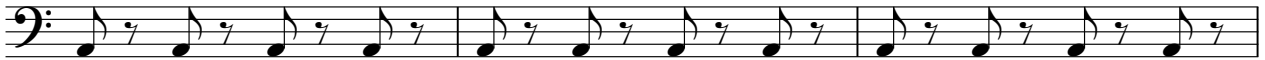

106

8

Depeche Mode - People Are People

Synth Bass

♩ = 120,000000
17

20

22

24

3

29

32

35

4

2

Synth Bass

41

43

45

47

63

66

69

75

77

79

81 Synth Bass 3

82 34

Synth Bass

Depeche Mode - People Are People

♩ = 120,000000

24

28

48

74

84

sequenced by

Depeche Mode - People Are People

♩ = 120,000000

2

8

15

36

55

60

54

Depeche Mode - People Are People

Tape Sampler Keyboard [Strings]

♩ = 120,000000

2

Tape Sampler Keyboard [Strings]

89

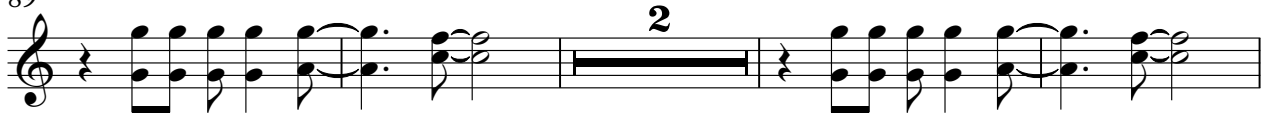

95

102

107

Orchestra Hit

Depeche Mode - People Are People

♩ = 120,000000

39 33

74

34 7
