

Donna Summer - Bad Girls

♩ = 120,000000

♩ = 120,000000

2

Drums

Hats

Muted guitar

Funky guitar

Strat Guitar

Chorus guitar

4

Leadline

Drums

Hats

Muted guitar

Funky guitar

Strat Guitar

Chorus guitar

BackgroundVocal

5

Leadline

Drums

Hats

Muted guitar

Funky guitar

Strat Guitar

Chorus guitar

Bass

BackgroundVocal

Piano

6

Leadline

Drums

Hats

Muted guitar

Funky guitar

Strat Guitar

Chorus guitar

Bass

BackgroundVocal

Piano

7

Leadline

Drums

Hats

Muted guitar

Funky guitar

Strat Guitar

Chorus guitar

Bass

BackgroundVocal

Piano

8

Leadline

Drums

Hats

Muted guitar

Funky guitar

Strat Guitar

Chorus guitar

Bass

BackgroundVocal

Piano

9

Leadline

Sax

Trumpet

Trombone

Drums

Hats

Muted guitar

Funky guitar

Strat Guitar

Chorus guitar

Bass

Background Vocal

Piano

10

Leadline

Sax

Trumpet

Trombone

Drums

Hats

Muted guitar

Funky guitar

Strat Guitar

Chorus guitar

Bass

BackgroundVocal

Piano

11

Leadline

Sax

Trumpet

Trombone

Drums

Hats

Muted guitar

Funky guitar

Strat Guitar

Chorus guitar

Bass

BackgroundVocal

Piano

12

Leadline

Sax

Trumpet

Trombone

Drums

Hats

Muted guitar

Funky guitar

Strat Guitar

Chorus guitar

Bass

BackgroundVocal

Piano

13

Leadline

Sax

Trumpet

Trombone

Drums

Hats

Muted guitar

Funky guitar

Strat Guitar

Chorus guitar

Bass

Piano

14

Leadline

Sax

Trumpet

Trombone

Drums

Hats

Muted guitar

Funky guitar

Strat Guitar

Chorus guitar

Bass

Piano

3

15

Leadline

Sax

Trumpet

Trombone

Drums

Hats

Muted guitar

Funky guitar

Strat Guitar

Chorus guitar

Bass

Piano

16

Sax

Trumpet

Trombone

Drums

Hats

Muted guitar

Funky guitar

Strat Guitar

Chorus guitar

Bass

Piano

17

Leadline

Sax

Trumpet

Trombone

Drums

Hats

Muted guitar

Funky guitar

Strat Guitar

Chorus guitar

Bass

Piano

18

Leadline

Sax

Trumpet

Trombone

Drums

Hats

Muted guitar

Funky guitar

Strat Guitar

Chorus guitar

Bass

Piano

19

Leadline

Sax

Trumpet

Trombone

Drums

Hats

Muted guitar

Funky guitar

Strat Guitar

Chorus guitar

Bass

Piano

20

Sax

Trumpet

Trombone

Drums

Hats

Muted guitar

Funky guitar

Strat Guitar

Chorus guitar

Bass

Piano

21

Leadline

Drums

Hats

Muted guitar

Funky guitar

Strat Guitar

Chorus guitar

Bass

Piano

22

Leadline

Drums

Hats

Muted guitar

Funky guitar

Strat Guitar

Chorus guitar

Bass

BackgroundVocal

Piano

23

Leadline

Drums

Hats

Muted guitar

Funky guitar

Strat Guitar

Chorus guitar

Bass

BackgroundVocal

Piano

24

Leadline

Drums

Hats

Muted guitar

Funky guitar

Strat Guitar

Chorus guitar

Bass

Piano

25

Leadline

Drums

Hats

Muted guitar

Funky guitar

Strat Guitar

Chorus guitar

Bass

Piano

26

Leadline

Drums

Hats

Muted guitar

Funky guitar

Strat Guitar

Chorus guitar

Bass

BackgroundVocal

Piano

27

Leadline

Drums

Hats

Muted guitar

Funky guitar

Strat Guitar

Chorus guitar

Bass

BackgroundVocal

Piano

28

Leadline

Drums

Hats

Muted guitar

Funky guitar

Strat Guitar

Chorus guitar

Bass

Piano

29

Sax

Trumpet

Trombone

Drums

Hats

Strat Guitar

Bass

Piano

30

Leadline

Sax

Trombone

Drums

Hats

Strat Guitar

Bass

Piano

31

Sax

Trumpet

Trombone

Drums

Hats

Strat Guitar

Bass

Piano

32

Leadline

Sax

Trumpet

Trombone

Drums

Hats

Strat Guitar

Bass

Piano

34

Leadline

Sax

Trumpet

Drums

Strat Guitar

Bass

Piano

35

Leadline

Sax

Trumpet

Trombone

Drums

Hats

Strat Guitar

Bass

Piano

36

Leadline

Sax

Trumpet

Trombone

Drums

Strat Guitar

Bass

Piano

37

Leadline

Sax

Trumpet

Trombone

Drums

Hats

Muted guitar

Funky guitar

Strat Guitar

Chorus guitar

Bass

Background Vocal

Piano

38

Leadline

Sax

Trumpet

Trombone

Drums

Muted guitar

Funky guitar

Strat Guitar

Chorus guitar

Bass

BackgroundVocal

Piano

39

Sax

Trumpet

Trombone

Drums

Hats

Muted guitar

Funky guitar

Strat Guitar

Chorus guitar

Bass

BackgroundVocal

Piano

40

Sax

Trumpet

Trombone

Drums

Muted guitar

Funky guitar

Strat Guitar

Chorus guitar

Bass

Piano

41

Leadline

Sax

Trumpet

Trombone

Drums

Hats

Muted guitar

Funky guitar

Strat Guitar

Chorus guitar

Bass

BackgroundVocal

Piano

42

Leadline

Sax

Trumpet

Trombone

Drums

Hats

Muted guitar

Funky guitar

Strat Guitar

Chorus guitar

Bass

BackgroundVocal

Piano

43

Leadline

Sax

Trumpet

Trombone

Drums

Hats

Muted guitar

Funky guitar

Strat Guitar

Chorus guitar

Bass

Background Vocal

Piano

44

Sax

Trumpet

Trombone

Drums

Hats

Muted guitar

Funky guitar

Strat Guitar

Chorus guitar

Bass

Piano

45

Leadline

Sax

Trumpet

Trombone

Drums

Hats

Muted guitar

Funky guitar

Strat Guitar

Chorus guitar

Bass

Background Vocal

Piano

46

Leadline

Sax

Trumpet

Trombone

Drums

Hats

Muted guitar

Funky guitar

Strat Guitar

Chorus guitar

Bass

Background Vocal

Piano

47

Leadline

Sax

Trumpet

Trombone

Drums

Hats

Muted guitar

Funky guitar

Strat Guitar

Chorus guitar

Bass

Background Vocal

Piano

48

Sax

Trumpet

Trombone

Drums

Hats

Muted guitar

Funky guitar

Strat Guitar

Chorus guitar

Bass

Piano

49

Leadline

Sax

Trumpet

Trombone

Drums

Hats

Muted guitar

Funky guitar

Strat Guitar

Chorus guitar

Bass

Piano

50

Leadline

Drums

Hats

Muted guitar

Funky guitar

Strat Guitar

Chorus guitar

Bass

BackgroundVocal

Piano

51

Leadline

Drums

Hats

Muted guitar

Funky guitar

Strat Guitar

Chorus guitar

Bass

Piano

52

Leadline

Drums

Hats

Muted guitar

Funky guitar

Strat Guitar

Chorus guitar

Bass

BackgroundVocal

Piano

53

Leadline

Drums

Hats

Muted guitar

Funky guitar

Strat Guitar

Chorus guitar

Bass

BackgroundVocal

Piano

54

Leadline

Drums

Hats

Muted guitar

Funky guitar

Strat Guitar

Chorus guitar

Bass

Piano

55

Leadline

Drums

Hats

Muted guitar

Funky guitar

Strat Guitar

Chorus guitar

Bass

Piano

56

Leadline

Drums

Hats

Muted guitar

Funky guitar

Strat Guitar

Chorus guitar

Bass

Piano

57

Sax

Trumpet

Trombone

Drums

Hats

Strat Guitar

Bass

Piano

58

Leadline

Sax

Trombone

Drums

Hats

Strat Guitar

Bass

Piano

59

Leadline

Sax

Trumpet

Trombone

Drums

Hats

Strat Guitar

Bass

Piano

60

Leadline

Trombone

Drums

Hats

Strat Guitar

Bass

Piano

61

Leadline

Sax

Trumpet

Trombone

Drums

Hats

Strat Guitar

Bass

Piano

62

3

Leadline

Sax

Trumpet

Drums

Hats

Strat Guitar

Bass

Piano

63

Leadline

Sax

Trumpet

Trombone

Drums

Hats

Strat Guitar

Bass

Piano

64

Leadline

Sax

Trumpet

Trombone

Drums

Strat Guitar

Bass

Piano

65

Leadline

Sax

Trumpet

Trombone

Drums

Hats

Muted guitar

Funky guitar

Strat Guitar

Chorus guitar

Bass

Background Vocal

Piano

66

Leadline

Sax

Trumpet

Trombone

Drums

Muted guitar

Funky guitar

Strat Guitar

Chorus guitar

Bass

Background Vocal

Piano

67

Leadline

Sax

Trumpet

Trombone

Drums

Hats

Muted guitar

Funky guitar

Strat Guitar

Chorus guitar

Bass

Background Vocal

Piano

68

Sax

Trumpet

Trombone

Drums

Muted guitar

Funky guitar

Strat Guitar

Chorus guitar

Bass

Piano

69

Leadline

Sax

Trumpet

Trombone

Drums

Hats

Muted guitar

Funky guitar

Strat Guitar

Chorus guitar

Bass

BackgroundVocal

Piano

70

Leadline

Sax

Trumpet

Trombone

Drums

Muted guitar

Funky guitar

Strat Guitar

Chorus guitar

Bass

BackgroundVocal

Piano

71

Leadline

Sax

Trumpet

Trombone

Drums

Hats

Muted guitar

Funky guitar

Strat Guitar

Chorus guitar

Bass

Background Vocal

Piano

72

Leadline

Sax

Trumpet

Trombone

Drums

Muted guitar

Funky guitar

Strat Guitar

Chorus guitar

Bass

Piano

73

Leadline

Sax

Trumpet

Trombone

Drums

Hats

Muted guitar

Funky guitar

Strat Guitar

Chorus guitar

Bass

Background Vocal

Piano

74

Leadline

Sax

Trumpet

Trombone

Drums

Hats

Muted guitar

Funky guitar

Strat Guitar

Chorus guitar

Bass

Background Vocal

Piano

75

Leadline

Sax

Trumpet

Trombone

Drums

Hats

Muted guitar

Funky guitar

Strat Guitar

Chorus guitar

Bass

Background Vocal

Piano

76

Leadline

Sax

Trumpet

Trombone

Drums

Hats

Muted guitar

Funky guitar

Strat Guitar

Chorus guitar

Bass

Piano

77

Leadline

Sax

Trumpet

Trombone

Drums

Hats

Muted guitar

Funky guitar

Strat Guitar

Chorus guitar

Bass

Piano

78

Leadline

Drums

Hats

Muted guitar

Funky guitar

Strat Guitar

Chorus guitar

Bass

BackgroundVocal

Piano

79

Leadline

Drums

Hats

Muted guitar

Funky guitar

Strat Guitar

Chorus guitar

Bass

Piano

80

Leadline

Drums

Hats

Muted guitar

Funky guitar

Strat Guitar

Chorus guitar

Bass

BackgroundVocal

Piano

81

Leadline

Drums

Hats

Muted guitar

Funky guitar

Strat Guitar

Chorus guitar

Bass

Piano

82

Leadline

Drums

Hats

Muted guitar

Funky guitar

Strat Guitar

Chorus guitar

Bass

BackgroundVocal

Piano

83

Leadline

Drums

Hats

Muted guitar

Funky guitar

Strat Guitar

Chorus guitar

Bass

Piano

84

Leadline

Drums

Hats

Muted guitar

Funky guitar

Strat Guitar

Chorus guitar

Bass

Piano

85

Sax

Trumpet

Trombone

Drums

Hats

Strat Guitar

Bass

Piano

86

Sax

Trombone

Drums

Hats

Strat Guitar

Solo Guitar

Bass

Piano

87

Sax

Trumpet

Trombone

Drums

Hats

Strat Guitar

Solo Guitar

Bass

Piano

89

90

Sax

Trumpet

Drums

Hats

Strat Guitar

Solo Guitar

Bass

Piano

91

Sax

Trumpet

Trombone

Drums

Hats

Strat Guitar

Solo Guitar

Bass

Piano

92

Leadline

Sax

Trumpet

Trombone

Drums

Hats

Strat Guitar

Solo Guitar

Bass

Background Vocal

Piano

93

Leadline

Drums

Hats

Solo Guitar

BackgroundVocal

95

Leadline

Drums

Hats

BackgroundVocal

97

Leadline

Drums

Hats

Muted guitar

Funky guitar

Strat Guitar

Chorus guitar

BackgroundVocal

98

Leadline

Drums

Hats

Muted guitar

Funky guitar

Strat Guitar

Chorus guitar

BackgroundVocal

Detailed description of the musical score: The score is for page 93, starting at measure 98. It consists of eight staves. The Leadline staff is in treble clef and contains a melodic line with eighth notes and rests. The Drums staff is in a drum clef and contains a complex rhythmic pattern with eighth and sixteenth notes. The Hats staff is in a drum clef and contains a steady eighth-note pattern with accents. The Muted guitar staff is in treble clef and contains a rhythmic pattern with eighth notes and rests. The Funky guitar staff is in treble clef and contains a melodic line with eighth notes and rests. The Strat Guitar staff is in treble clef and contains a rhythmic pattern with eighth notes and rests. The Chorus guitar staff is in treble clef and contains a melodic line with eighth notes and rests. The BackgroundVocal staff is in treble clef and contains a melodic line with eighth notes and rests.

99

Leadline

Drums

Hats

Muted guitar

Funky guitar

Strat Guitar

Chorus guitar

BackgroundVocal

100

Leadline

Drums

Hats

Muted guitar

Funky guitar

Strat Guitar

Chorus guitar

BackgroundVocal

101

Leadline

Sax

Trumpet

Trombone

Drums

Hats

Muted guitar

Funky guitar

Strat Guitar

Chorus guitar

Bass

Background Vocal

Piano

102

Leadline

Sax

Trumpet

Trombone

Drums

Hats

Muted guitar

Funky guitar

Strat Guitar

Chorus guitar

Bass

BackgroundVocal

Piano

103

Leadline

Sax

Trumpet

Trombone

Drums

Hats

Muted guitar

Funky guitar

Strat Guitar

Chorus guitar

Bass

Background Vocal

Piano

104

Sax

Trumpet

Trombone

Drums

Hats

Muted guitar

Funky guitar

Strat Guitar

Chorus guitar

Bass

Background Vocal

Piano

105

Leadline

Sax

Trumpet

Trombone

Drums

Hats

Muted guitar

Funky guitar

Strat Guitar

Chorus guitar

Bass

Background Vocal

Piano

106

Leadline

Sax

Trumpet

Trombone

Drums

Muted guitar

Funky guitar

Strat Guitar

Chorus guitar

Bass

BackgroundVocal

Piano

107

Leadline

Sax

Trumpet

Trombone

Drums

Hats

Muted guitar

Funky guitar

Strat Guitar

Chorus guitar

Bass

Background Vocal

Piano

108

Sax

Trumpet

Trombone

Drums

Muted guitar

Funky guitar

Strat Guitar

Chorus guitar

Bass

BackgroundVocal

Piano

109

Leadline

Sax

Trumpet

Trombone

Drums

Hats

Muted guitar

Funky guitar

Strat Guitar

Chorus guitar

Bass

Background Vocal

Piano

110

Leadline

Sax

Trumpet

Trombone

Drums

Muted guitar

Funky guitar

Strat Guitar

Chorus guitar

Bass

BackgroundVocal

Piano

111

Leadline

Sax

Trumpet

Trombone

Drums

Hats

Muted guitar

Funky guitar

Strat Guitar

Chorus guitar

Bass

Background Vocal

Piano

112

Leadline

Sax

Trumpet

Trombone

Drums

Muted guitar

Funky guitar

Strat Guitar

Chorus guitar

Bass

BackgroundVocal

Piano

113

Leadline

Sax

Trumpet

Trombone

Drums

Hats

Muted guitar

Funky guitar

Strat Guitar

Chorus guitar

Bass

Background Vocal

Piano

114

Leadline

Sax

Trumpet

Trombone

Drums

Hats

Muted guitar

Funky guitar

Strat Guitar

Chorus guitar

Bass

BackgroundVocal

Piano

115

Leadline

Sax

Trumpet

Trombone

Drums

Hats

Muted guitar

Funky guitar

Strat Guitar

Chorus guitar

Bass

Background Vocal

Piano

116

Sax

Trumpet

Trombone

Drums

Hats

Muted guitar

Funky guitar

Strat Guitar

Chorus guitar

Bass

Background Vocal

Piano

117

Sax

Trumpet

Trombone

Drums

Hats

Muted guitar

Funky guitar

Strat Guitar

Chorus guitar

Bass

Background Vocal

Piano

118

Sax

Trumpet

Trombone

Drums

Hats

Muted guitar

Funky guitar

Strat Guitar

Chorus guitar

Bass

Background Vocal

Piano

119

Sax

Trumpet

Trombone

Drums

Hats

Muted guitar

Funky guitar

Strat Guitar

Chorus guitar

Bass

Background Vocal

Piano

120

Sax

Trumpet

Trombone

Drums

Hats

Muted guitar

Funky guitar

Strat Guitar

Chorus guitar

Bass

Piano

121

Leadline

Sax

Trumpet

Trombone

Drums

Hats

Muted guitar

Funky guitar

Strat Guitar

Chorus guitar

Bass

BackgroundVocal

Piano

122

Leadline

Sax

Trumpet

Trombone

Drums

Hats

Muted guitar

Funky guitar

Strat Guitar

Chorus guitar

Bass

Background Vocal

Piano

123

Leadline

Sax

Trumpet

Trombone

Drums

Hats

Muted guitar

Funky guitar

Strat Guitar

Chorus guitar

Bass

Background Vocal

Piano

124

Sax

Trumpet

Trombone

Drums

Hats

Muted guitar

Funky guitar

Strat Guitar

Chorus guitar

Bass

Piano

125

Leadline

Sax

Trumpet

Trombone

Drums

Hats

Muted guitar

Funky guitar

Strat Guitar

Chorus guitar

Bass

BackgroundVocal

Piano

126

Leadline

Sax

Trumpet

Trombone

Drums

Hats

Muted guitar

Funky guitar

Strat Guitar

Chorus guitar

Bass

BackgroundVocal

Piano

127

Leadline

Sax

Trumpet

Trombone

Drums

Hats

Muted guitar

Funky guitar

Strat Guitar

Chorus guitar

Bass

Background Vocal

Piano

128

Leadline

Sax

Trumpet

Trombone

Drums

Hats

Muted guitar

Funky guitar

Strat Guitar

Chorus guitar

Bass

BackgroundVocal

Piano

129

Leadline

Sax

Trumpet

Trombone

Drums

Hats

Muted guitar

Funky guitar

Strat Guitar

Chorus guitar

Bass

Background Vocal

Piano

131

Leadline

Sax

Trumpet

Trombone

Drums

Hats

BackgroundVocal

133

Leadline

Sax

Trumpet

Trombone

Drums

Hats

BackgroundVocal

Detailed description of the musical score: The score is for measures 133 and 134. The Leadline part consists of eighth and quarter notes. The Saxophone part features eighth-note patterns with triplet markings in both measures. The Trumpet part has eighth-note runs. The Trombone part has a similar eighth-note pattern with a flat symbol (b) in measure 134. The Drums part shows a steady eighth-note pattern. The Hats part features a pattern of eighth notes with 'x' marks above them, indicating cymbal hits. The Background Vocal part is written in a lower register with sustained notes and a flat symbol (b) in measure 134.

135

Leadline

Sax

Trumpet

Trombone

Drums

Hats

BackgroundVocal

Detailed description of the musical score: The score is for measures 135, 136, and 137. The Leadline and Background Vocal parts play a melodic line: measure 135 has a quarter rest, a quarter note, a quarter rest, a quarter note, a quarter rest, a quarter note, and a dotted half note in measure 137. The Saxophone part has a quarter rest, a quarter note, a quarter note, a triplet of eighth notes in measure 136, a quarter note, a quarter note, a quarter note, and a quarter note. The Trumpet part has a quarter rest, a quarter note, a quarter note, a quarter note, a quarter note, a quarter note, a quarter note, and a quarter note. The Trombone part has a quarter rest, a quarter note, a quarter note, a quarter note, a quarter note, a quarter note, a quarter note, and a quarter note. The Drums part has a quarter rest, a quarter note, a quarter note, a quarter note, a quarter note, a quarter note, a quarter note, and a quarter note. The Hats part has a quarter rest, a quarter note, a quarter note, a quarter note, a quarter note, a quarter note, a quarter note, and a quarter note.

136

Leadline

Sax

Trumpet

Trombone

Drums

Hats

BackgroundVocal

Donna Summer - Bad Girls

Leadline

♩ = 120,000000

3

7

10

14

19

23

26

30

34

36

2

41

46

51

54

58

62

67

71

75

79

82

92

96

99

103

108

112

114

121

126

130

133

135

Donna Summer - Bad Girls

Sax

♩ = 120,000000

8

11

14

17

20

31

36

39

42

45

V.S.

103

106

109

112

115

118

121

124

127

130

4

Sax

133

135

Trumpet

Donna Summer - Bad Girls

♩ = 120,000000

8

11

14

17

20

31

36

39

42

45

V.S.

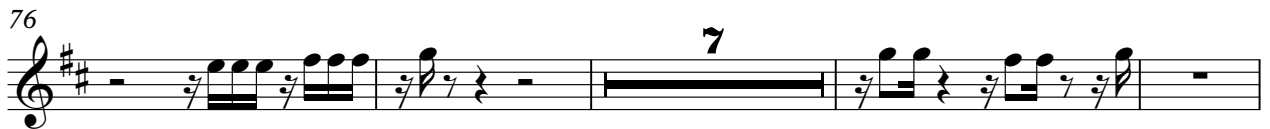
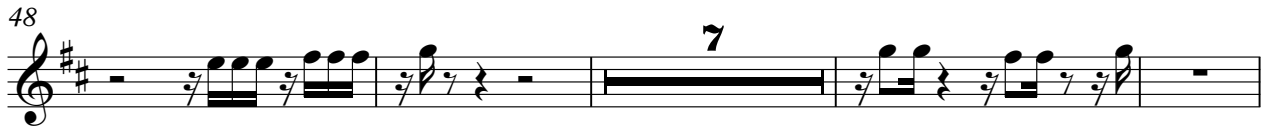

Trombone

Donna Summer - Bad Girls

♩ = 120,000000
8

11

14

17

20

8

30

32

2

Trombone

35

39

42

45

48

58

62

66

69

72

Trombone

75 

85 

88 

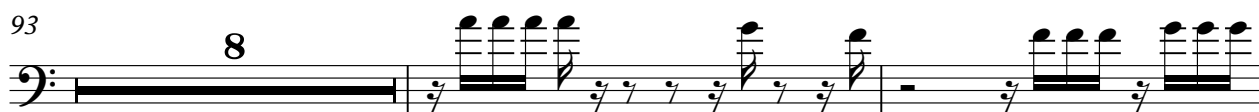
93 

103 

106 

109 

112 

115 

118 

Trombone

121

124

127

130

133

135

Donna Summer - Bad Girls

Drums

♩ = 120,000000

V.S.

31

34

37

40

43

46

49

52

55

58

61

64

67

70

73

76

79

82

85

88

V.S.

91

94

97

100

103

106

109

112

115

118

121

124

127

130

133

135

Donna Summer - Bad Girls

Hats

♩ = 120,000000

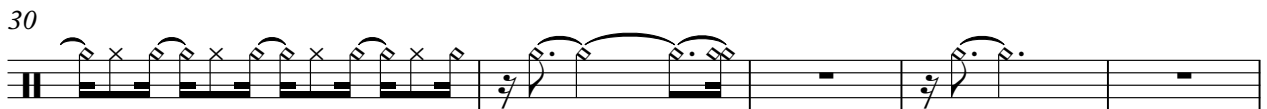
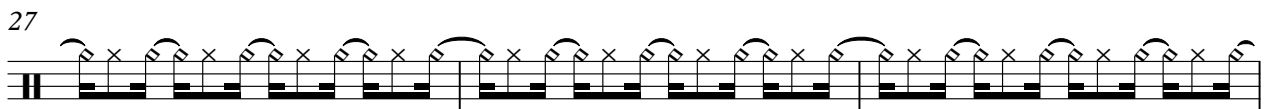
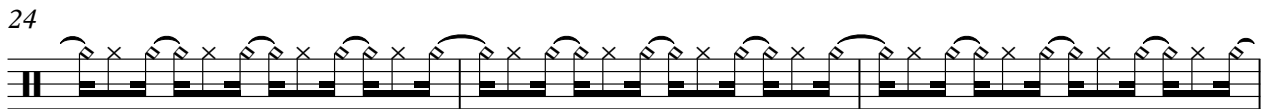
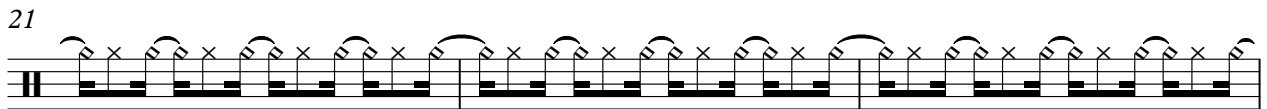
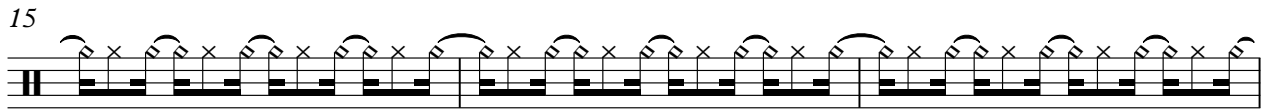
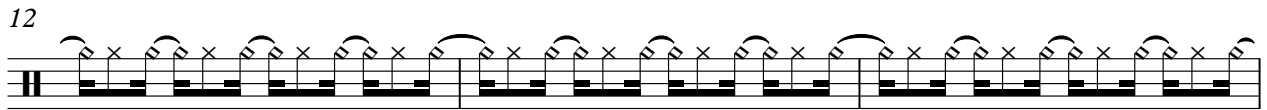

35

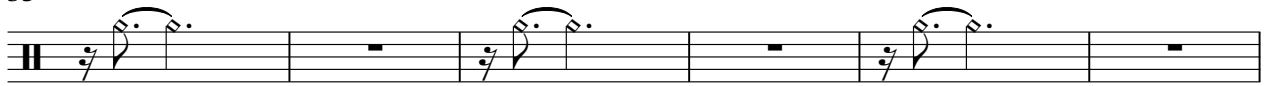

41

44

47

50

53

56

59

62

68

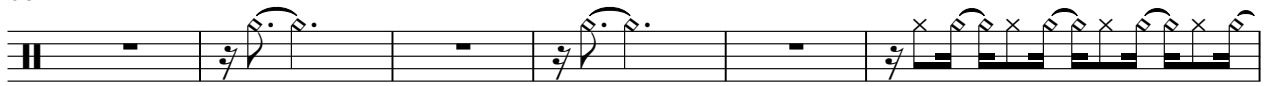

74

77

80

83

86

89

92

95

98

101

V.S.

Muted guitar

Donna Summer - Bad Girls

♩ = 120,000000

74

77

80

83

97

100

103

106

109

112

115

118

121

124

127

Donna Summer - Bad Girls

Funky guitar

♩ = 120,000000

115

118

121

124

127

129

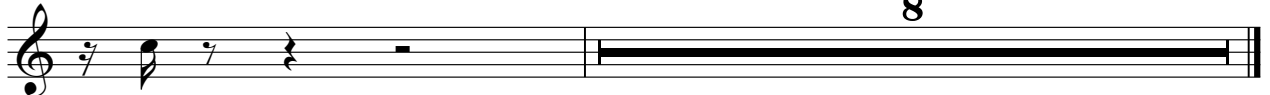

8

Strat Guitar

Donna Summer - Bad Girls

♩ = 120,000000

V.S.

59

62

65

68

71

74

77

80

83

85

V.S.

120

123

126

128

Donna Summer - Bad Girls

Chorus guitar

♩ = 120,000000

4

7

10

13

16

19

22

25

27

8

115

118

121

124

127

129

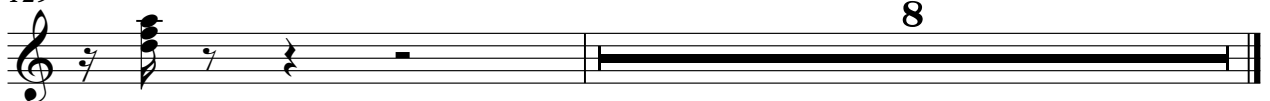

Donna Summer - Bad Girls

Bass

♩ = 120,000000

4

3

7

3

10

13

3

16

19

3

22

25

28

31

V.S.

34

37

40

43

46

49

52

55

58

61

64

67

70

73

76

79

82

85

88

91

8

Donna Summer - Bad Girls

BackgroundVocal

♩ = 120,000000

3

7

10

9

22

2

28

9

40

45

2

50

11

65

69

118

122

126

129

132

135

Donna Summer - Bad Girls

Piano

♩ = 120,000000

4

8

11

14

17

20

23

26

29

32

V.S.

35

37

40

43

46

49

52

55

58

61

64

67

70

73

76

79

82

85

88

91

V.S.

93 **8**

103

106

109

112

115

118

121

124

127 **8**
