

Donna Summer - Hot Stuff

♩ = 120,000000

Leadline

Drums

Hats

Toms & crashes

Synth

Muted guitar

Rhythm guitar

Chorus guitar

Solo Guitar

Distort Guitar

Bass

BackgroundVocal

♩ = 120,000000

- Distort Guitar:** Includes a guitar tab with fret numbers (0, 3, 4) and chord diagrams (E, B, A, B).

4

Drums
Hats
Toms & crashes
Synth
Rhythm guitar
Distort Guitar
Bass

7

Drums
Hats
Toms & crashes
Synth
Muted guitar
Rhythm guitar
Distort Guitar
Bass

10

Drums

Hats

Synth

Muted guitar

Rhythm guitar

Distort Guitar

Bass

12

Drums

Hats

Toms & crashes

Synth

Muted guitar

Rhythm guitar

Chorus guitar

Distort Guitar

Bass

14

Drums
Hats
Synth
Muted guitar
Rhythm guitar
Distort Guitar
Bass

16

Leadline
Drums
Hats
Toms & crashes
Synth
Muted guitar
Rhythm guitar
Chorus guitar
Distort Guitar
Bass

18

Leadline

Drums

Hats

Muted guitar

Rhythm guitar

Distort Guitar

Bass

20

Leadline

Drums

Hats

Muted guitar

Rhythm guitar

Chorus guitar

Distort Guitar

Bass

22

Leadline
Drums
Hats
Muted guitar
Rhythm guitar
Distort Guitar
Bass

24

Leadline
Drums
Hats
Toms & crashes
Muted guitar
Rhythm guitar
Chorus guitar
Distort Guitar
Bass
BackgroundVocal

30

Leadline

Drums

Hats

Toms & crashes

Muted guitar

Rhythm guitar

Distort Guitar

Bass

BackgroundVocal

33

Leadline

Drums

Hats

Toms & crashes

Muted guitar

Rhythm guitar

Distort Guitar

Bass

BackgroundVocal

35

Leadline

Drums

Hats

Toms & crashes

Rhythm guitar

Distort Guitar

T	0	0	3	1	1
A	0	0	3	0	0
B	3	3	1	3	3

Bass

BackgroundVocal

37

Leadline

Drums

Hats

Toms & crashes

Rhythm guitar

Distort Guitar

T	0	0	3	1	1
A	0	0	3	0	0
B	3	3	1	3	3

Bass

BackgroundVocal

39

Leadline

Drums

Hats

Toms & crashes

Rhythm guitar

Distort Guitar

T					
A	0	0	3	1	1
B	3	3	1	3	3

Bass

BackgroundVocal

41

Drums

Hats

Toms & crashes

Synth

Muted guitar

Rhythm guitar

Distort Guitar

T		
A	0	0
B	3	3

Bass

43

Drums

Hats

Toms & crashes

Synth

Muted guitar

Rhythm guitar

Chorus guitar

Distort Guitar

Bass

T	0					0	
A	0		3			0	
B	3		4			3	

45

47

Drums

Hats

Toms & crashes

Synth

Muted guitar

Rhythm guitar

Chorus guitar

Distort Guitar

Bass

49

Leadline

Drums

Hats

Toms & crashes

Synth

Muted guitar

Rhythm guitar

Chorus guitar

Distort Guitar

T	0	0	0
A	0	0	0
B	3	3	3

Bass

51

Leadline

Drums

Hats

Muted guitar

Rhythm guitar

Chorus guitar

Distort Guitar

Bass

53

Leadline

Drums

Hats

Muted guitar

Rhythm guitar

Chorus guitar

Distort Guitar

Bass

55

Leadline

Drums

Hats

Toms & crashes

Muted guitar

Rhythm guitar

Chorus guitar

Distort Guitar

Bass

T	0				
A	0	3			0
B	3	1		3	0
			1		3

57

Leadline

Drums

Hats

Toms & crashes

Synth

Muted guitar

Rhythm guitar

Chorus guitar

Distort Guitar

Bass

BackgroundVocal

59

Leadline

Drums

Hats

Toms & crashes

Synth

Muted guitar

Rhythm guitar

Distort Guitar

T	1	3		
A	0	0	0	0
B	3	0		3

Bass

BackgroundVocal

61

Leadline

Drums

Hats

Toms & crashes

Synth

Muted guitar

Rhythm guitar

Distort Guitar

Bass

BackgroundVocal

T	0	1	3	0	0
A		0	0	0	0
B		3			3

63

Leadline

Drums

Hats

Toms & crashes

Synth

Muted guitar

Rhythm guitar

Distort Guitar

Bass

BackgroundVocal

T	0	1	3	3	0	0	3
A	0	0	2	2	0	0	3
B	3	3	0	0	3	3	1

66

Leadline

Drums

Hats

Toms & crashes

Synth

Rhythm guitar

Distort Guitar

Bass

BackgroundVocal

T	0	0	0	0	3
A	0	0	0	0	3
B	3	3	3	3	4

68

Leadline

Drums

Hats

Toms & crashes

Synth

Rhythm guitar

Distort Guitar

T	0	0			
A			0	0	3
B	3	3	3	3	4

Bass

BackgroundVocal

70

Leadline

Drums

Hats

Toms & crashes

Synth

Rhythm guitar

Distort Guitar

Bass

BackgroundVocal

72

Drums

Toms & crashes

Synth

Rhythm guitar

Distort Guitar

Bass

73

Drums

Hats

Toms & crashes

Synth

Muted guitar

Solo Guitar

Distort Guitar

Bass

74

Drums

Hats

Synth

Muted guitar

Solo Guitar

Distort Guitar

Bass

76

Drums

Hats

Synth

Muted guitar

Solo Guitar

Distort Guitar

Bass

78

Drums

Hats

Synth

Muted guitar

Solo Guitar

Distort Guitar

Bass

80

Drums
Hats
Toms & crashes
Muted guitar
Solo Guitar
Distort Guitar
Bass

82

Drums
Hats
Synth
Muted guitar
Solo Guitar
Distort Guitar
Bass

84

Drums

Hats

Synth

Muted guitar

Solo Guitar

Distort Guitar

Bass

86

Drums

Hats

Muted guitar

Solo Guitar

Distort Guitar

Bass

88

Leadline

Drums

Hats

Toms & crashes

Muted guitar

Rhythm guitar

Solo Guitar

Distort Guitar

Bass

BackgroundVocal

90

Leadline

Drums

Hats

Toms & crashes

Muted guitar

Rhythm guitar

Distort Guitar

Bass

BackgroundVocal

T	0	0	
A	0		
B	3	3	4

92

Leadline

Drums

Hats

Toms & crashes

Muted guitar

Rhythm guitar

Chorus guitar

Distort Guitar

T					
A	3	0		0	0
B	1	3		3	3

Bass

BackgroundVocal

94

Leadline

Drums

Hats

Toms & crashes

Muted guitar

Rhythm guitar

Distort Guitar

Bass

BackgroundVocal

T	0	0	
A	0	3	
B	3	3	1

96

Leadline

Drums

Hats

Toms & crashes

Muted guitar

Rhythm guitar

Chorus guitar

Distort Guitar

Bass

BackgroundVocal

98

Leadline

Drums

Hats

Muted guitar

Rhythm guitar

Distort Guitar

Bass

BackgroundVocal

Distort Guitar fretboard diagrams:

Measure 96:

T					
A	3	3	0		
B	3	1	3		

Measure 97:

T					
A	0	1	3	2	3
B	3	3			

Measure 98:

T					
A	3	2	0		
B	0	0			

Measure 99:

T					
A	1	0	3	2	3
B	3				

100

Leadline

Drums

Hats

Toms & crashes

Muted guitar

Rhythm guitar

Distort Guitar

Bass

BackgroundVocal

102

Leadline

Drums

Hats

Toms & crashes

Muted guitar

Rhythm guitar

Distort Guitar

Bass

BackgroundVocal

105

Leadline

Drums

Hats

Toms & crashes

Synth

Muted guitar

Rhythm guitar

Distort Guitar

T	0	0	3	1	1
A	0	0	3	0	0
B	3	3	4	3	3

Bass

BackgroundVocal

107

Leadline

Drums

Hats

Toms & crashes

Synth

Rhythm guitar

Distort Guitar

T	0	0	3	1	1
A	0	0	3	0	0
B	3	3	1	3	3

Bass

109

Leadline

Drums

Hats

Toms & crashes

Synth

Rhythm guitar

Distort Guitar

T	0	0	3	1	1
A	0	0	3	0	0
B	3	3	1	3	3

Bass

111

Leadline
Drums
Hats
Toms & crashes
Synth
Rhythm guitar
Distort Guitar
Bass

113

Drums
Hats
Toms & crashes
Synth
Muted guitar
Rhythm guitar
Distort Guitar
Bass

Drums

Hats

Toms & crashes

Synth

Muted guitar

Rhythm guitar

Chorus guitar

Distort Guitar

Bass

117

Drums

Hats

Toms & crashes

Synth

Muted guitar

Rhythm guitar

Chorus guitar

Distort Guitar

Bass

121

123

Leadline

Drums

Hats

Muted guitar

Rhythm guitar

Chorus guitar

Distort Guitar

Bass

Guitar tabs for Distort Guitar:

T	0		0
A	0	3	0
B	3	4	3

125

Leadline

Drums

Hats

Toms & crashes

Muted guitar

Rhythm guitar

Chorus guitar

Distort Guitar

Bass

Guitar tabs for Distort Guitar:

T	0	0	0
A	0	0	0
B	3	3	3

127

Leadline

Drums

Hats

Toms & crashes

Muted guitar

Rhythm guitar

Chorus guitar

Distort Guitar

T	0						
A	0	3				0	
B	3	1				1	3

Bass

129

Leadline

Drums

Hats

Toms & crashes

Muted guitar

Rhythm guitar

Chorus guitar

Distort Guitar

Bass

BackgroundVocal

T	1	3	3	
A	0	2	2	0
B	3	0	0	0

131

Leadline
Drums
Hats
Toms & crashes
Muted guitar
Rhythm guitar
Distort Guitar
Bass
BackgroundVocal

133

Leadline
Drums
Hats
Toms & crashes
Muted guitar
Rhythm guitar
Distort Guitar
Bass
BackgroundVocal

135

Leadline

Drums

Hats

Toms & crashes

Muted guitar

Rhythm guitar

Distort Guitar

Bass

BackgroundVocal

138

Leadline

Drums

Hats

Toms & crashes

Rhythm guitar

Distort Guitar

Bass

BackgroundVocal

140

Leadline

Drums

Hats

Toms & crashes

Rhythm guitar

Distort Guitar

T	1	1		0	0	0	3
A	0	0		0	0	0	3
B	3	3	3	3	3	3	1

Bass

BackgroundVocal

142

Leadline

Drums

Hats

Toms & crashes

Rhythm guitar

Distort Guitar

T	1	1		0	0	0	3
A	0	0		0	0	0	3
B	3	3	3	3	3	3	1

Bass

BackgroundVocal

144

Drums: Snare and hi-hat patterns.

Hats: Hi-hat patterns.

Toms & crashes: Toms with triplets and crashes.

Synth: Synth line with chords and melodic fragments.

Muted guitar: Muted guitar line.

Rhythm guitar: Rhythm guitar line with chords and melodic fragments.

Distort Guitar: Distorted guitar line with chords and melodic fragments.

Bass: Bass line.

BackgroundVocal: Background vocal line.

146

Drums: Snare and hi-hat patterns.

Hats: Hi-hat patterns.

Synth: Synth line with chords and melodic fragments.

Muted guitar: Muted guitar line.

Rhythm guitar: Rhythm guitar line with chords and melodic fragments.

Bass: Bass line.

BackgroundVocal: Background vocal line.

148

Drums

Hats

Toms & crashes

Synth

Muted guitar

Rhythm guitar

Bass

BackgroundVocal

150

Drums

Hats

Synth

Muted guitar

Rhythm guitar

Bass

BackgroundVocal

152

Drums

Hats

Toms & crashes

Synth

Muted guitar

Rhythm guitar

Distort Guitar

Bass

Background Vocal

154

Drums

Toms & crashes

Rhythm guitar

Distort Guitar

Bass

Donna Summer - Hot Stuff

Leadline

♩ = 120,000000

16

20

24

28

32

37

9

50

54

58

63

3

V.S.

134

139

142

Donna Summer - Hot Stuff

Drums

♩ = 120,000000

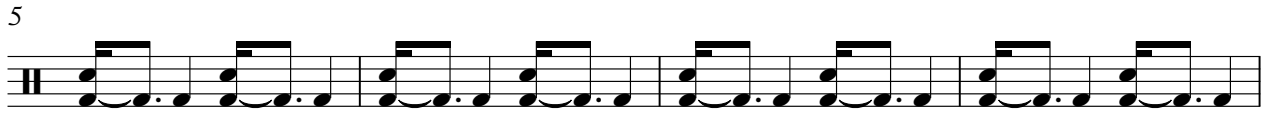

V.S.

41

45

49

53

57

61

65

69

73

77

81

85

89

93

97

101

105

109

113

117

V.S.

121

125

129

133

137

141

145

149

152

Donna Summer - Hot Stuff

Hats

♩ = 120,000000

7

12

16

20

24

28

33

41

45

49

53

57

61

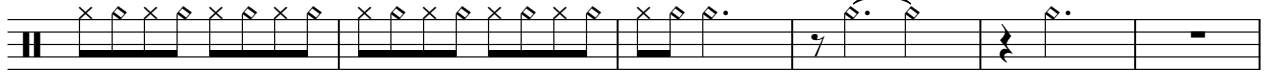

67

74

78

82

86

90

94

98

102

108

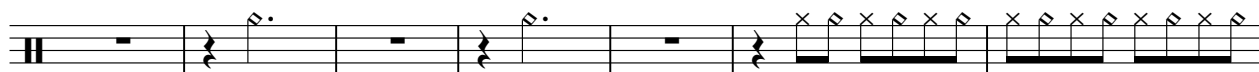

115

119

123

127

V.S.

Toms & crashes

Donna Summer - Hot Stuff

♩ = 120,000000

56

61

66

69

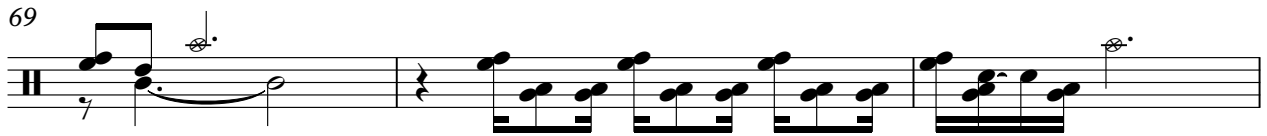

72

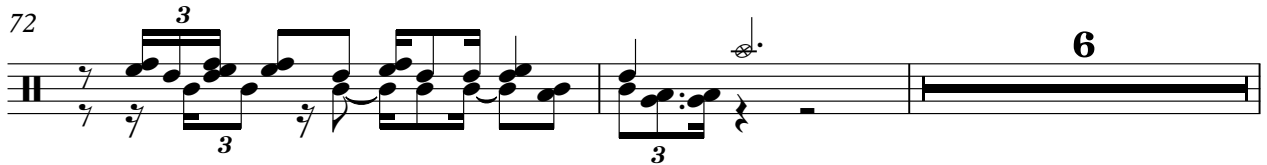

80

88

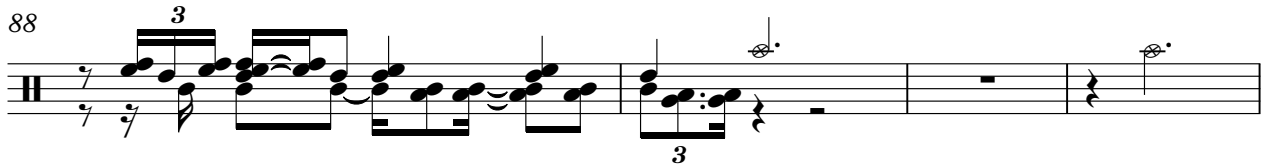

92

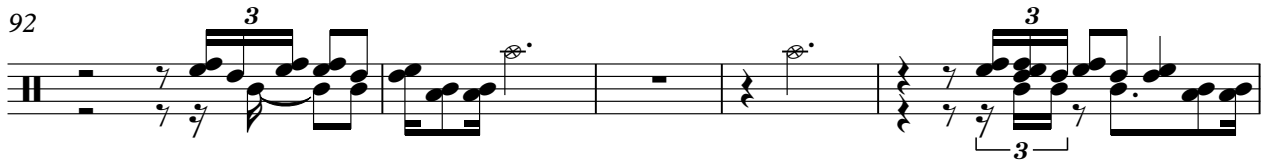

97

103

146

150

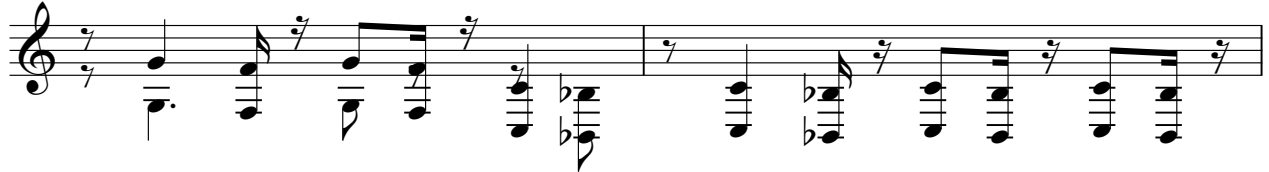

152

Donna Summer - Hot Stuff

Muted guitar

♩ = 120,000000

8

11

13

15

17

19

21

23

25

27

V.S.

58

60

62

66

7

75

77

79

81

83

85

87

89

91

93

95

97

99

101

104

7

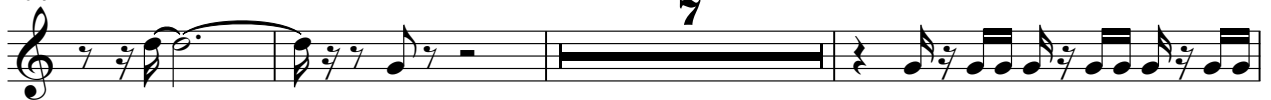

114

116

118

120

122

124

126

128

130

132

134

138

7

147

149

151

153

2

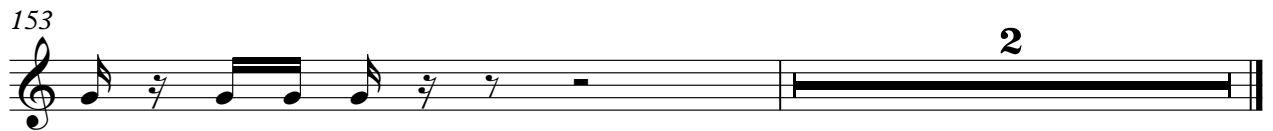

Donna Summer - Hot Stuff

Rhythm guitar

♩ = 120,000000

V.S.

41

44

47

50

53

56

59

62

67

73

91

94

97

100

103

108

113

116

119

122

Donna Summer - Hot Stuff

Chorus guitar

♩ = 120,000000

11 2

16 2

22 2 18

44 2

50 2 2

57 34

94 2 18

116 2

122 2

128 26

Donna Summer - Hot Stuff

Solo Guitar

♩ = 120,000000

72

74

76

79

83

87

66

Donna Summer - Hot Stuff

Distort Guitar

♩ = 120,000000

E									
T	0	0	0	0	0	0			0
A	0	0	0	0	0	0			0
B	3	3	3	3	3	3	3	3	3

5

T	0	0	0	0	0	0			0	0
A	0	0	0	0	0	0			0	0
B	3	3	3	3	3	3	3	3	3	3

11

T	0		0	0	0	0	0	0	0	0
A	0	3	3	0	0	0	0	3	3	0
B	3	1	1	3	3	3	3	1	3	3

18

T	0	0		0	0	0	0	0	0	0
A	0	0	3	3	0	0	0	0	3	3
B	3	3	1	1	3	3	3	3	1	3

25

T	1	3	3	0	1	3	0	1	3	0
A	0	0	0	0	0	0	0	0	0	0
B	3	0	0	0	3	0	0	3	0	0

31

T	0	1	3	3	0	0	3	1	1	0
A	0	0	0	0	0	0	3	0	0	3
B	3	0	0	0	3	3	1	3	3	1

36

T	1	1		0	0	3	1	1		1
A	0	0		0	0	3	0	0		0
B	3	3	3	3	3	1	3	3	3	1

41

T	0	0	0		3	0	0	0	0	0
A	0	0	0		3	0	0	0	0	3
B	3	3	3	1	1	3	3	3	3	1

48

T	3	3	0	0	0	0	0	0	0	0
A	3	3	0	0	0	0	3	3	0	0
B	1	3	3	3	3	3	1	1	3	3

55

T	0			1	3	3	0	1	3	
A	0	3	3	0	0	0	0	0	0	0
B	3	1	1	3	3	3	0	3	0	3

V.S.

Distort Guitar

T	0	1	3			0	1		3	3			0	0	3
A		0	2	0	0		0		2	2			0	0	3
B		3	0	0	0		3		0	0			0	0	1
					3								3	3	

66

T	1	1				1	1						1	1	
A	0	0		0	0	3	0	0		0	0	3	0	0	
B	3	3		0	0	3	3	3		3	0	0	3	3	
				3	3	1				3	3	1			

71

T				1	1										
A		0	0	3	0	0		0	0						3
B	3	0	0	3	3	3		0	0						3
		3	3	1				3	3		6	6	6	6	1

78

T															
A	3		0	0	0	0	0	0							3
B	3	3	0	0	0	0	0	0							3
		1	3	3	3	3	3	3		6	6	6	6		1

86

T															
A	3		0	0	0	0	0	0							3
B	3	3	0	0	0	0	0	0							3
		1	3	3	3	3	3	3		6	6	6	6		1

94

T	0					1	3		3				1	3	
A	0	0	3	3	3	0	0	2	2	0	0		0	2	0
B	3	3	3	1	3	3	3	0	0				3	0	

100

T				1	3					1			3	3	
A	0	0		0	2	0	0	0		0			2	2	
B		3		3	0	0	0	0		3			0	0	

105

T				1	1					1	1				0	0	3
A	0	0	3	0	0		0	0	3	0	0				0	0	3
B	3	3	1	3	3		3	3	1	3	3		3	3	3	3	1

110

T	1	1				1	1								
A	0	0		0	0	3	0	0		0	0		0		3
B	3	3		3	0	0	3	3		3	3		3	3	1

116

T															
A	3	0	0	0	0	0	3	0	0	0	0	0	0	0	0
B	3	3	3	3	3	1	3	3	3	3	3	3	3	3	1

T	0			0	0	0	0	0	0
A	0	3	3	0	0	0	0	3	3
B	3	1	1	3	3	3	3	1	1

129

T	1	3	3	1	3	0	0	1	3
A	0	2	2	0	2	0	0	0	2
B	3	0	0	3	0	3	3	3	0

135

T	0	1	3	3	0	0	1	1	0	0	3
A		0	2	2	0	0	0	0	0	0	3
B		3	0	0	3	3	3	3	3	3	1

140

T	1	1	0	0	3	1	1	0	0	3	1	1
A	0	0	0	0	3	0	0	0	0	3	0	0
B	3	3	3	3	1	3	3	3	3	1	3	3

145

7

T	0		0	0	0
A	0		0	0	0
B	3		3	3	3

46

50

54

58

63

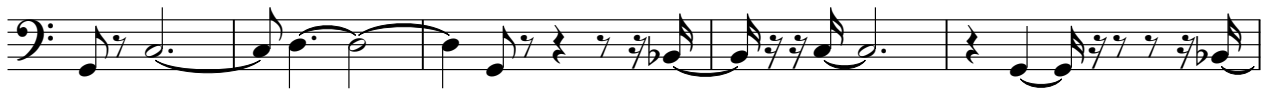

68

72

76

80

84

88

92

96

101

106

110

114

118

122

126

V.S.

Donna Summer - Hot Stuff

BackgroundVocal

♩ = 120,000000

24

29

34

39

17

60

65

70

17

90

94

98

103 23

129

135

139

144

149

151 3
