

Donna Summer - I Feel Love

♩ = 130,000137

♩ = 130,000137

Snare

Percussion

Clsd HiHat

Percussion

Kick

Percussion

Maracas

Anvil

Claves

Claves

Bass Left

Synth Bass

Bass Right

Synth Bass

String

Synth Strings

SynthIntro

FX 2 (Soundtrack)

Melody

FX 4 (Atmosphere)

♩ = 130,000137

Bass

Contrabass

4

6

Perc. Perc. Perc. Anv. Clv. S. Bass S. Bass FX 2 Cb.

10

Perc. Perc. Perc. Anv. Clv. S. Bass S. Bass FX 2 Cb.

12

Perc. Perc. Perc. Anv. Clv. S. Bass S. Bass FX 2 Cb.

- FX 2 (Effects):** Shows two long, horizontal oval shapes, possibly representing reverb or delay effects.
- Cb. (Cymbal):** Plays a few initial notes followed by rests.

14

Perc. Perc. Perc. Anv. Clv. S. Bass S. Bass Syn. Str. FX 2 Cb.

16

18

Perc. Perc. Perc. Anv. Clv. S. Bass S. Bass Syn. Str. FX 2 FX 4 Cb.

Detailed description of the musical score: The score is for measures 18-19. The Percussion section consists of three staves: the top staff has a snare drum pattern (quarter notes), the middle staff has a cymbal pattern (x's), and the bottom staff has a tom pattern (quarter notes). The Anvil (Anv.) part features a rhythmic pattern of quarter notes with accents and slurs. The Clavi (Clv.) part has a melodic line with eighth notes and slurs. The S. Bass (S. Bass) section has two staves with a complex, fast-moving eighth-note pattern. The Syn. Str. (Syn. Str.) part has a sustained chord with a tremolo effect. The FX 2 (FX 2) part has a sustained chord. The FX 4 (FX 4) part has a sustained chord with a tremolo effect. The Cb. (Cb.) part has a rhythmic pattern of eighth notes.

20

Perc. Perc. Perc. Anv. Clv. S. Bass S. Bass Syn. Str. FX 4 Cb.

Detailed description of the musical score: The score is for measures 20-21. It features seven staves. The top three staves are labeled 'Perc.' and contain rhythmic patterns: the first has quarter notes, the second has a series of 'x' marks, and the third has quarter notes. The 'Anv.' staff has a melodic line with eighth notes and a slur. The 'Clv.' staff has a melodic line with eighth notes and a slur. The two 'S. Bass' staves have a rhythmic pattern of eighth notes with stems pointing up. The 'Syn. Str.' staff has a sustained chord with a slur. The 'FX 4' staff has a melodic line with eighth notes and a slur. The 'Cb.' staff has a rhythmic pattern of eighth notes with stems pointing up.

22

Perc. Perc. Perc. Anv. Clv. S. Bass S. Bass Syn. Str. FX 4 Cb.

Detailed description of the musical score: The score is for measures 22 and 23. The Percussion section consists of three staves: the top staff has a snare drum pattern with quarter notes and rests; the middle staff has a hi-hat pattern with eighth notes marked with 'x'; the bottom staff has a tom pattern with quarter notes. The Anvil (Anv.) staff features a melodic line with eighth notes and a slur over two notes. The Clavichord (Clv.) staff has a rhythmic pattern of eighth notes with slurs. The Sub Bass (S. Bass) section has two staves with a consistent eighth-note pattern. The Synthesizer (Syn. Str.) staff has a sustained chord with a slur. The FX 4 staff has a melodic line with a slur. The Contrabass (Cb.) staff has a few eighth notes at the start of each measure.

24

Perc. Perc. Perc. Anv. Clv. S. Bass S. Bass Syn. Str. FX 4 Cb.

Detailed description of the musical score: The score is for measures 24-25. It features seven staves. The top three staves are labeled 'Perc.' and contain rhythmic patterns: the first has quarter notes, the second has a series of 'x' marks, and the third has eighth notes. The fourth staff is labeled 'Anv.' and has a melodic line with slurs. The fifth staff is labeled 'Clv.' and has a melodic line with slurs. The sixth and seventh staves are both labeled 'S. Bass' and contain a dense, repetitive eighth-note pattern. The eighth staff is labeled 'Syn. Str.' and has a sustained chord. The ninth staff is labeled 'FX 4' and has a melodic line with a slur. The tenth staff is labeled 'Cb.' and has a melodic line with slurs.

26

Perc. Perc. Perc. Anv. Clv. S. Bass S. Bass Syn. Str. FX 4 Cb.

28

Perc. Perc. Perc. Anv. Clv. S. Bass S. Bass Syn. Str. FX 4 Cb.

30

Perc. Perc. Perc. Anv. Clv. S. Bass S. Bass Syn. Str. FX 4 Cb.

Detailed description of the musical score: The score is for measures 30 and 31. It features seven staves. The top three staves are labeled 'Perc.' and contain rhythmic patterns: the first has quarter notes, the second has a series of 'x' marks, and the third has quarter notes. The fourth staff is labeled 'Anv.' and contains eighth notes with a slur. The fifth staff is labeled 'Clv.' and contains eighth notes with a slur. The sixth and seventh staves are both labeled 'S. Bass' and contain a dense eighth-note pattern. The eighth staff is labeled 'Syn. Str.' and shows a whole note chord with a sharp sign. The ninth staff is labeled 'FX 4' and contains a melodic line with a slur. The tenth staff is labeled 'Cb.' and contains eighth notes with a slur.

32

Perc. Perc. Perc. Anv. Clv. S. Bass S. Bass Syn. Str. FX 4 Cb.

34

Perc. Perc. Perc. Anv. Clv. S. Bass S. Bass Syn. Str. FX 4 Cb.

36

Perc. Perc. Perc. Anv. Clv. S. Bass S. Bass Syn. Str. FX 4 Cb.

38

Perc. Perc. Perc. Anv. Clv. S. Bass S. Bass Syn. Str. FX 4 Cb.

40

Perc. Perc. Perc. Anv. Clv. S. Bass S. Bass Syn. Str. FX 4 Cb.

42

Perc. Perc. Perc. Anv. Clv. S. Bass S. Bass Syn. Str. FX 4 Cb.

Detailed description of the musical score: The score is for measures 42 and 43. It features seven staves. The top three staves are labeled 'Perc.' and contain rhythmic notation: the first has quarter notes with accents, the second has a dense pattern of 'x' marks, and the third has quarter notes. The fourth staff is labeled 'Anv.' and contains eighth notes with accents and a slur. The fifth staff is labeled 'Clv.' and contains eighth notes with accents and a slur. The sixth and seventh staves are both labeled 'S. Bass' and contain a complex rhythmic pattern of eighth notes with accents. The eighth staff is labeled 'Syn. Str.' and contains a few notes in a treble clef. The ninth staff is labeled 'FX 4' and contains a few notes in a treble clef. The tenth staff is labeled 'Cb.' and contains eighth notes with accents.

44

Perc. Perc. Perc. Anv. Clv. S. Bass S. Bass Syn. Str. FX 4 Cb.

46

Perc. Perc. Perc. Anv. Clv. S. Bass S. Bass Syn. Str. FX 4 Cb.

Detailed description of the musical score: The score is for measures 46 and 47. It features seven staves. The top three staves are labeled 'Perc.' and contain rhythmic notation: the first has quarter notes, the second has a series of 'x' marks, and the third has quarter notes. The fourth staff is labeled 'Anv.' and contains eighth notes with slurs. The fifth staff is labeled 'Clv.' and contains eighth notes with slurs. The sixth and seventh staves are both labeled 'S. Bass' and contain sixteenth notes with slurs. The eighth staff is labeled 'Syn. Str.' and contains sustained chords. The ninth staff is labeled 'FX 4' and contains a melodic line with slurs. The tenth staff is labeled 'Cb.' and contains eighth notes with slurs.

48

Perc. Perc. Perc. Anv. Clv. S. Bass S. Bass Syn. Str. FX 4 Cb.

50

Perc. Perc. Perc. Anv. Clv. S. Bass S. Bass Syn. Str. FX 4 Cb.

Detailed description of the musical score: The score is for measures 50 and 51. It features six percussion parts: three labeled 'Perc.' and three labeled 'S. Bass'. The first 'Perc.' part has a simple rhythmic pattern of quarter notes. The second 'Perc.' part consists of a continuous stream of 'x' marks, likely representing a snare drum. The third 'Perc.' part has a rhythmic pattern of quarter notes. The 'Anv.' part has a melodic line with eighth notes and a slur. The 'Clv.' part has a rhythmic pattern of eighth notes. The two 'S. Bass' parts have a complex, fast rhythmic pattern of sixteenth notes. The 'Syn. Str.' part has a melodic line with a slur. The 'FX 4' part is empty. The 'Cb.' part has a rhythmic pattern of eighth notes.

52

Perc. Perc. Perc. Anv. Clv. S. Bass S. Bass Syn. Str. Cb.

54

56

Perc. Perc. Perc. Anv. Clv. S. Bass S. Bass Syn. Str. Cb.

58

60

62

Perc. Perc. Perc. Anv. Clv. S. Bass S. Bass Syn. Str. Cb.

64

66

68

70

72

Perc. Perc. Perc. Anv. Clv. S. Bass S. Bass Syn. Str. Cb.

74

Perc. Perc. Perc. Anv. Clv. S. Bass S. Bass Syn. Str. FX 4 Cb.

Detailed description of the musical score: The score is for measures 74 and 75. It features seven staves. The top three staves are labeled 'Perc.' and contain rhythmic patterns: the first has quarter notes with accents, the second has a dense pattern of 'x' marks, and the third has quarter notes. The fourth staff is labeled 'Anv.' and contains eighth notes with accents and slurs. The fifth staff is labeled 'Clv.' and contains eighth notes with accents and slurs. The sixth and seventh staves are both labeled 'S. Bass' and contain a continuous eighth-note pattern with accents. The eighth staff is labeled 'Syn. Str.' and contains a sustained chord with a sharp sign. The ninth staff is labeled 'FX 4' and contains a sustained chord with a sharp sign. The tenth staff is labeled 'Cb.' and contains eighth notes with accents and slurs.

76

Perc. Perc. Perc. Anv. Clv. S. Bass S. Bass Syn. Str. FX 4 Cb.

78

80

Perc. Perc. Perc. Anv. Clv. S. Bass S. Bass Syn. Str. FX 4 Cb.

82

Perc. Perc. Perc. Anv. Clv. S. Bass S. Bass Syn. Str. FX 4 Cb.

Detailed description of the musical score: The score is for measures 82 and 83. It features seven staves. The top three staves are labeled 'Perc.' and contain rhythmic patterns: the first has quarter notes, the second has a series of 'x' marks, and the third has quarter notes. The fourth staff is labeled 'Anv.' and contains a melodic line with eighth notes and a slur. The fifth staff is labeled 'Clv.' and contains a melodic line with eighth notes and a slur. The sixth and seventh staves are both labeled 'S. Bass' and contain a dense, repetitive eighth-note pattern. The eighth staff is labeled 'Syn. Str.' and contains a few notes followed by a long sustain. The ninth staff is labeled 'FX 4' and contains a long sustain. The tenth staff is labeled 'Cb.' and contains a few notes followed by a rest.

84

Perc. Perc. Perc. Anv. Clv. S. Bass S. Bass Syn. Str. FX 4 Cb.

Detailed description of the musical score for measures 84 and 85:

86

Perc. Perc. Perc. Anv. Clv. S. Bass S. Bass Syn. Str. FX 4 Cb.

Detailed description of the musical score: The score is for measures 86 and 87. It features seven staves. The top three staves are labeled 'Perc.' and contain rhythmic notation: the first has quarter notes, the second has a series of 'x' marks, and the third has quarter notes. The fourth staff is labeled 'Anv.' and contains notes with slurs. The fifth staff is labeled 'Clv.' and contains eighth-note patterns. The sixth and seventh staves are both labeled 'S. Bass' and contain sixteenth-note patterns. The eighth staff is labeled 'Syn. Str.' and contains a chord with a fermata. The ninth staff is labeled 'FX 4' and contains a melodic line with a triplet. The tenth staff is labeled 'Cb.' and contains eighth-note patterns.

88

Perc. Perc. Perc. Anv. Clv. S. Bass S. Bass Syn. Str. FX 4 Cb.

Detailed description of the musical score: The score is for measures 88 and 89. The Percussion section consists of three staves. The top staff has a snare drum pattern with quarter notes. The middle staff has a cymbal pattern with 'x' marks. The bottom staff has a tom-tom pattern with quarter notes. The Anvil (Anv.) staff has a melodic line with eighth notes and a slur. The Clavichord (Clv.) staff has a melodic line with eighth notes and a slur. The S. Bass section has two staves with a rhythmic pattern of eighth notes. The Syn. Str. (Synthesizer Strings) and FX 4 (Effects) staves have sustained chords. The Cb. (Contrabass) staff has a rhythmic pattern of eighth notes.

90

Perc. Perc. Perc. Anv. Clv. S. Bass S. Bass Syn. Str. FX 4 Cb.

92

Perc. Perc. Perc. Anv. Clv. S. Bass S. Bass Syn. Str. FX 4 Cb.

Detailed description of the musical score: The score is for measures 92-93. It features seven staves. The top three staves are labeled 'Perc.' and contain rhythmic patterns: the first has quarter notes, the second has a series of 'x' marks, and the third has quarter notes. The fourth staff is labeled 'Anv.' and contains eighth notes with beams. The fifth staff is labeled 'Clv.' and contains eighth notes with beams. The sixth and seventh staves are both labeled 'S. Bass' and contain eighth notes with beams. The eighth staff is labeled 'Syn. Str.' and contains sustained notes. The ninth staff is labeled 'FX 4' and contains chords and a triplet of eighth notes. The tenth staff is labeled 'Cb.' and contains eighth notes with beams.

94

Perc. Perc. Perc. Anv. Clv. S. Bass S. Bass Syn. Str. FX 4 Cb.

Detailed description of the musical score: The score is for measures 94 and 95. It features seven staves. The top three staves are labeled 'Perc.' and contain rhythmic patterns: the first has quarter notes, the second has a series of 'x' marks, and the third has quarter notes. The fourth staff is labeled 'Anv.' and contains eighth notes with beams and accents. The fifth staff is labeled 'Clv.' and contains eighth notes with beams and accents. The sixth and seventh staves are both labeled 'S. Bass' and contain eighth notes with beams and accents. The eighth staff is labeled 'Syn. Str.' and contains a sustained chord with a tremolo effect. The ninth staff is labeled 'FX 4' and contains a melodic line with eighth notes and a sharp sign. The tenth staff is labeled 'Cb.' and contains eighth notes with beams and accents.

96

Perc. Perc. Perc. Anv. Clv. S. Bass S. Bass Syn. Str. FX 4 Cb.

98

Perc. Perc. Perc. Anv. Clv. S. Bass S. Bass Syn. Str. FX 4 Cb.

Detailed description of the musical score: The score is for measures 98 and 99. It features seven staves. The top three staves are labeled 'Perc.' and contain rhythmic notation: the first has quarter notes with accents, the second has a dense pattern of 'x' marks, and the third has quarter notes. The fourth staff is labeled 'Anv.' and contains eighth notes with accents and slurs. The fifth staff is labeled 'Clv.' and contains eighth notes with accents and slurs. The sixth and seventh staves are both labeled 'S. Bass' and contain a complex eighth-note pattern with accents and slurs. The eighth staff is labeled 'Syn. Str.' and contains a sustained chord that changes from a major triad to a sharp minor triad. The ninth staff is labeled 'FX 4' and contains a few notes with accents and slurs. The tenth staff is labeled 'Cb.' and contains eighth notes with accents and slurs.

100

Perc. Perc. Perc. Anv. Clv. S. Bass S. Bass Syn. Str. FX 4 Cb.

102

Perc. Perc. Perc. Anv. Clv. S. Bass S. Bass Syn. Str. FX 4 Cb.

Detailed description of the musical score: The score is for measures 102 and 103. It features seven staves. The top three staves are for Percussion (Perc.), with the middle staff showing a dense pattern of 'x' marks. The fourth staff is for Anvil (Anv.), showing a melodic line with slurs. The fifth staff is for Clavi (Clv.), showing a rhythmic line with eighth notes. The sixth and seventh staves are for S. Bass (S. Bass), showing a complex rhythmic pattern with many slurs. The eighth staff is for Syn. Str. (Syn. Str.), showing a melodic line with a slur. The ninth staff is for FX 4 (FX 4), showing a melodic line with a slur. The tenth staff is for Cb. (Cb.), showing a rhythmic line with slurs.

104

Perc. Perc. Perc. Anv. Clv. S. Bass S. Bass Syn. Str. FX 4 Cb.

106

Perc. Perc. Perc. Anv. Clv. S. Bass S. Bass Syn. Str. FX 4 Cb.

108

Perc. Perc. Perc. Anv. Clv. S. Bass S. Bass Syn. Str. FX 4 Cb.

110

Perc. Perc. Perc. Anv. Clv. S. Bass S. Bass Syn. Str. FX 4 Cb.

Detailed description of the musical score: The score is for measures 110 and 111. It features seven staves. The top three staves are labeled 'Perc.' and contain rhythmic patterns: the first has quarter notes, the second has a series of 'x' marks, and the third has quarter notes. The fourth staff is labeled 'Anv.' and contains eighth notes with a slur. The fifth staff is labeled 'Clv.' and contains eighth notes with a slur. The sixth and seventh staves are both labeled 'S. Bass' and contain a dense eighth-note pattern. The eighth staff is labeled 'Syn. Str.' and contains a sustained chord with a slur. The ninth staff is labeled 'FX 4' and contains a triplet of eighth notes. The tenth staff is labeled 'Cb.' and contains eighth notes with a slur.

112

Perc.

Perc.

Perc.

Clv.

S. Bass

S. Bass

Syn. Str.

FX 4

Cb.

114

Perc. Perc. Perc. Anv. Clv. S. Bass S. Bass Syn. Str. FX 4 Cb.

116

Perc. Perc. Perc. Anv. Clv. S. Bass S. Bass Syn. Str. FX 4 Cb.

118

Perc. Perc. Perc. Anv. Clv. S. Bass S. Bass Syn. Str. FX 4 Cb.

60

120

Perc.

S. Bass

S. Bass

Syn. Str.

FX 4

122

Perc.

S. Bass

S. Bass

124

Perc.

S. Bass

S. Bass

126

128

130

Perc.

Perc.

Anv.

Clv.

S. Bass

S. Bass

Syn. Str.

Cb.

132

134

136

138

Perc. Perc. Perc. Anv. Clv. S. Bass S. Bass Syn. Str. FX 4 Cb.

140

Perc. Perc. Perc. Anv. Clv. S. Bass S. Bass Syn. Str. FX 4 Cb.

141

Perc. Perc. Perc. Anv. Clv. S. Bass S. Bass Syn. Str. FX 4 Cb.

142

Perc. Perc. Perc. Anv. Clv. S. Bass S. Bass Syn. Str. FX 4 Cb.

Detailed description of the musical score: The score is for measures 142-143. It features seven staves. The top three staves are labeled 'Perc.' and contain rhythmic patterns: the first has sparse notes, the second has a dense sequence of 'x' marks, and the third has a steady quarter-note pulse. The 'Anv.' staff has a melodic line with a slur. The 'Clv.' staff has a melodic line with eighth notes. The two 'S. Bass' staves have a rhythmic pattern of eighth notes with accents. The 'Syn. Str.' staff has a sustained chord. The 'FX 4' staff has a complex rhythmic pattern with triplets. The 'Cb.' staff has a simple eighth-note pattern.

143

Perc. Perc. Perc. Anv. Clv. S. Bass S. Bass Syn. Str. FX 4 Cb.

Detailed description of the musical score: The score is for measures 143 and 144. It features seven staves. The top three staves are labeled 'Perc.' and contain rhythmic patterns: the first has quarter notes, the second has a dense pattern of 'x' marks, and the third has eighth notes. The fourth staff is labeled 'Anv.' and contains a melodic line with eighth notes and a slur. The fifth staff is labeled 'Clv.' and contains a melodic line with eighth notes and a slur. The sixth and seventh staves are both labeled 'S. Bass' and contain a rhythmic pattern of eighth notes. The eighth staff is labeled 'Syn. Str.' and contains sustained chords. The ninth staff is labeled 'FX 4' and contains a melodic line with a triplet of eighth notes. The tenth staff is labeled 'Cb.' and contains a rhythmic pattern of eighth notes.

145

Perc. Perc. Perc. Anv. Clv. S. Bass S. Bass Syn. Str. FX 4 Cb.

Detailed description of the musical score: The score is for measures 145 and 146. It features seven staves. The top three staves are labeled 'Perc.' and contain rhythmic patterns: the first has quarter notes, the second has a series of 'x' marks, and the third has quarter notes. The fourth staff is labeled 'Anv.' and contains eighth notes with a slur. The fifth staff is labeled 'Clv.' and contains eighth notes with a slur. The sixth and seventh staves are both labeled 'S. Bass' and contain a continuous eighth-note pattern. The eighth staff is labeled 'Syn. Str.' and contains sustained chords. The ninth staff is labeled 'FX 4' and contains sustained chords. The tenth staff is labeled 'Cb.' and contains eighth notes with a slur.

147

Perc. Perc. Perc. Anv. Clv. S. Bass S. Bass Syn. Str. FX 4 Cb.

148

Perc. Perc. Perc. Anv. Clv. S. Bass S. Bass Syn. Str. FX 4 Cb.

Detailed description of the musical score: The score consists of seven staves. The first three staves are labeled 'Perc.' and contain rhythmic notation: the top staff has a snare drum pattern with two notes, the middle staff has a hi-hat pattern with 'x' marks, and the bottom staff has a bass drum pattern with four notes. The fourth staff is labeled 'Anv.' and contains an anvil part with a 7-measure rest followed by notes. The fifth staff is labeled 'Clv.' and contains a clavichord part with a 7-measure rest followed by a melodic line. The sixth and seventh staves are both labeled 'S. Bass' and contain a sub-bass line with a 7-measure rest followed by a rhythmic pattern of eighth notes. The eighth staff is labeled 'Syn. Str.' and contains a synthesizer string part with a 7-measure rest followed by a sustained chord. The ninth staff is labeled 'FX 4' and contains a guitar effect part with a 7-measure rest followed by a melodic line with a triplet of eighth notes. The tenth staff is labeled 'Cb.' and contains a contrabass part with a 7-measure rest followed by a rhythmic pattern of eighth notes.

149

Perc. Perc. Perc. Anv. Clv. S. Bass S. Bass Syn. Str. FX 4 Cb.

Detailed description of the musical score: The score is for measures 149-152. It features seven staves. The top three staves are labeled 'Perc.' and contain rhythmic patterns: the first has sparse notes, the second has a series of 'x' marks, and the third has a steady quarter-note pulse. The fourth staff is labeled 'Anv.' and has a melodic line with a slur. The fifth staff is labeled 'Clv.' and has a melodic line with eighth notes. The sixth and seventh staves are both labeled 'S. Bass' and contain a rhythmic pattern of eighth notes with stems pointing up. The eighth staff is labeled 'Syn. Str.' and contains a sustained chord. The ninth staff is labeled 'FX 4' and contains a melodic line with triplets. The tenth staff is labeled 'Cb.' and has a few notes at the beginning of the measure.

150

Perc. Perc. Perc. Anv. Clv. S. Bass S. Bass Syn. Str. FX 4 Cb.

151

Perc. Perc. Perc. Anv. Clv. S. Bass S. Bass Syn. Str. FX 4 Cb.

153

Perc. Perc. Perc. Anv. Clv. S. Bass S. Bass Syn. Str. FX 4 Cb.

155

Perc. Perc. Perc. Anv. Clv. S. Bass S. Bass Syn. Str. FX 4 Cb.

157

Perc. Perc. Perc. Anv. Clv. S. Bass S. Bass Syn. Str. FX 4 Cb.

Detailed description of the musical score: The score is for measures 157-160. It features seven staves. The top three staves are labeled 'Perc.' and contain rhythmic patterns: the first has sparse notes, the second has a series of 'x' marks, and the third has a steady quarter-note pulse. The 'Anv.' staff has a melodic line with a slur. The 'Clv.' staff has a melodic line with eighth notes. The two 'S. Bass' staves have a rhythmic pattern of eighth notes with accents. The 'Syn. Str.' staff has a sustained chord. The 'FX 4' staff has a melodic line with a triplet of eighth notes. The 'Cb.' staff has a rhythmic pattern of eighth notes.

158

Perc. Perc. Perc. Anv. Clv. S. Bass S. Bass Syn. Str. FX 4 Cb.

Detailed description of the musical score: The score is for measures 158-161. It features seven staves. The top three staves are Percussion (Perc.), with the first staff having a snare drum and the second and third having cymbals. The fourth staff is Anvil (Anv.) with a single bell. The fifth staff is Clavichord (Clv.) with a melodic line. The sixth and seventh staves are Sub Bass (S. Bass) with a rhythmic pattern. The eighth staff is Synthesizer Strings (Syn. Str.) with a sustained chord. The ninth staff is FX 4 with a complex rhythmic pattern including a triplet. The tenth staff is Cello (Cb.) with a simple rhythmic pattern.

159

Perc. Perc. Perc. Anv. Clv. S. Bass S. Bass Syn. Str. FX 4 Cb.

Detailed description of the musical score: The score is for measures 159 and 160. It features seven staves. The top three staves are for Percussion: the first has a simple rhythmic pattern of quarter notes, the second has a dense pattern of 'x' marks, and the third has a steady quarter-note pulse. The Anvil (Anv.) staff has a melodic line with eighth notes and slurs. The Clavichord (Clv.) staff has a rhythmic pattern of eighth notes. The two String Bass (S. Bass) staves have a complex, syncopated eighth-note pattern. The Synthesizer String (Syn. Str.) staff has long, sustained notes. The FX 4 staff has a melodic line with a triplet at the end of measure 160. The Contrabass (Cb.) staff has a simple eighth-note pattern.

161

Perc. Perc. Perc. Anv. Clv. S. Bass S. Bass Syn. Str. FX 4 Cb.

Detailed description of the musical score: The score is for measures 161 and 162. It features seven staves. The top three staves are labeled 'Perc.' and contain rhythmic notation: the first has quarter notes, the second has a series of 'x' marks, and the third has quarter notes. The fourth staff is labeled 'Anv.' and contains eighth notes with beams. The fifth staff is labeled 'Clv.' and contains eighth notes with beams. The sixth and seventh staves are both labeled 'S. Bass' and contain eighth notes with beams. The eighth staff is labeled 'Syn. Str.' and contains a long sustained chord with a fermata. The ninth staff is labeled 'FX 4' and contains a melodic line with a fermata. The tenth staff is labeled 'Cb.' and contains eighth notes with beams.

163

Perc. Perc. Perc. Anv. Clv. S. Bass S. Bass Syn. Str. FX 4 Cb.

165

Perc. Perc. Perc. Anv. Clv. S. Bass S. Bass Syn. Str. FX 4 Cb.

167

Perc. Perc. Perc. Anv. Clv. S. Bass S. Bass Syn. Str. FX 4 Cb.

169

Perc. Perc. Perc. Anv. Clv. S. Bass S. Bass Syn. Str. FX 4 Cb.

171

Perc. Perc. Perc. Anv. Clv. S. Bass S. Bass Syn. Str. FX 4 Cb.

173

Perc. Perc. Perc. Anv. Clv. S. Bass S. Bass Syn. Str. FX 4 Cb.

175

177

Perc. Perc. Perc. Anv. Clv. S. Bass S. Bass Syn. Str. FX 4 Cb.

179

Perc. Perc. Perc. Anv. Clv. S. Bass S. Bass Syn. Str. FX 4 Cb.

181

Perc. Perc. Perc. Anv. Clv. S. Bass S. Bass Syn. Str. FX 4 Cb.

183

Perc. (Snare)
Perc. (Cymbals)
Perc. (Tom-toms)
Anv.
Clv.
S. Bass
S. Bass
Syn. Str.
FX 4
Cb.

185

Perc.
S. Bass
S. Bass

187

Perc.

S. Bass

S. Bass

189

Perc.

S. Bass

S. Bass

191

Perc.

S. Bass

S. Bass

193

Perc. 

S. Bass 

S. Bass 

195

Perc. 

S. Bass 

S. Bass 

197

Perc. 

S. Bass 

S. Bass 

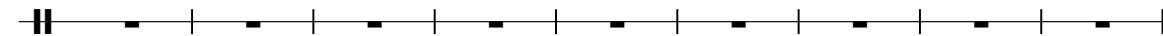

203

Perc. 

212

Perc. 

221

Perc. 

230

Perc. 

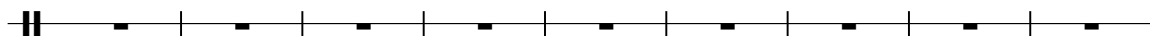

239

Perc. 

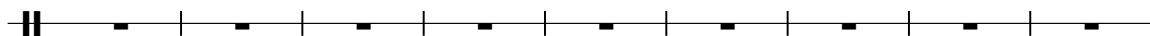

248

Perc. 

257

Perc. 

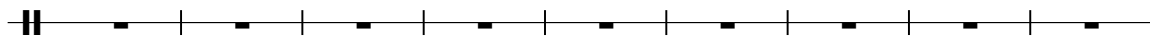

266

Perc. 

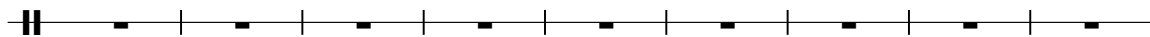

275

Perc. 

284

Perc. 

293

Perc. 

302

Perc. 

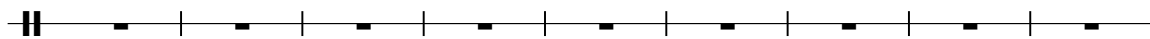

311

Perc. 

320

Perc. 

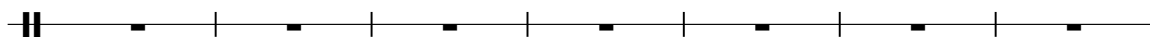

329

Perc. 

336

Perc. 

Percussion

Donna Summer - I Feel Love

♩ = 130,000137

Snare

2

4/4

8

14

20

26

32

38

44

50

56

V.S.

128

134

140

146

152

158

164

170

176

181

159

Donna Summer - I Feel Love

Percussion

♩ = 130,000137

Clsd HiHat

2

5

7

9

11

13

15

17

19

21

V.S.

2

Percussion

23

25

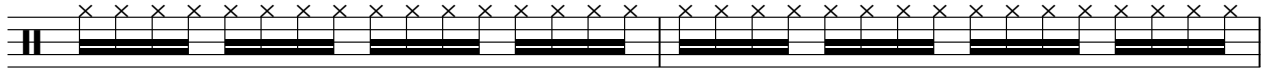

27

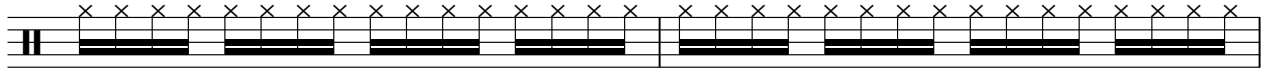

29

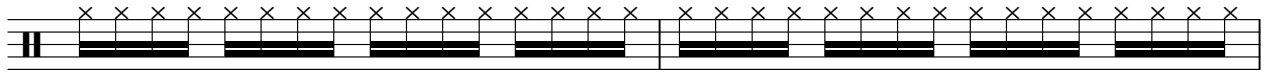

31

33

35

37

39

41

43

45

47

49

51

53

55

57

59

61

V.S.

63

65

67

69

71

73

75

77

79

81

83

85

87

89

91

93

95

97

99

101

V.S.

103

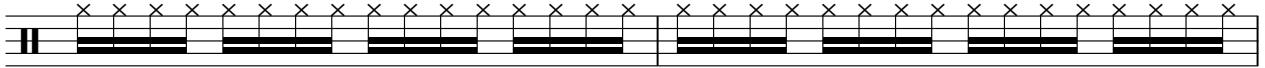

105

107

109

111

113

115

117

119

134

136

138

140

142

144

146

148

150

152

154

V.S.

156

158

160

162

164

166

168

170

172

174

176

178

180

182

184

159

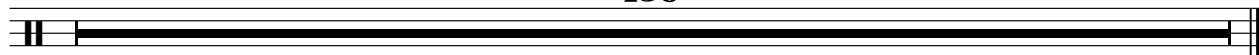

Percussion

Donna Summer - I Feel Love

♩ = 130,000137

Kick 2

4/4

8

14

20

26

32

38

44

50

56

V.S.

2

Percussion

62

68

74

80

86

92

98

104

110

116

122

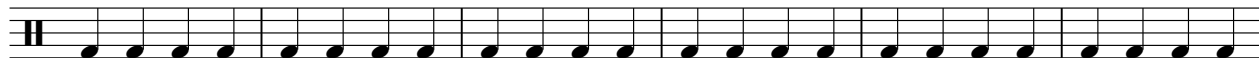

128

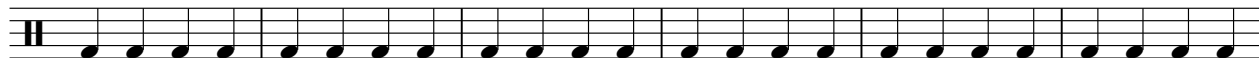

134

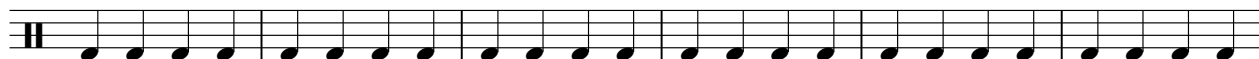

140

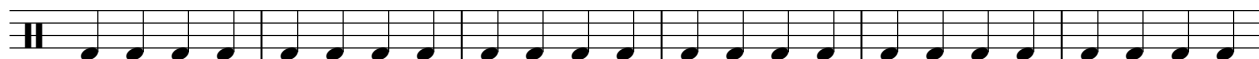

146

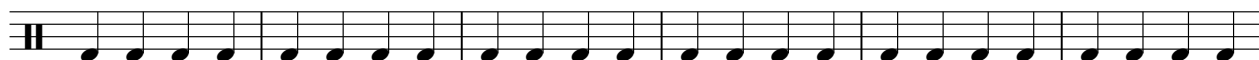

152

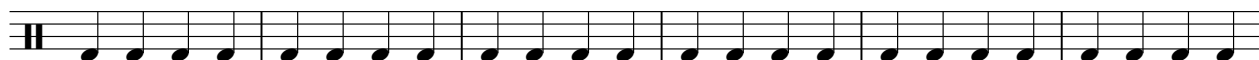

158

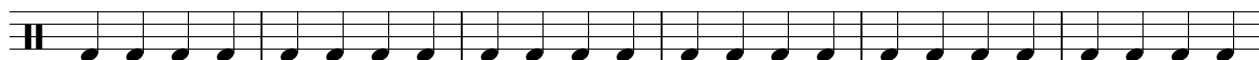

164

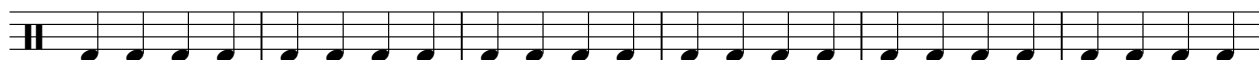

170

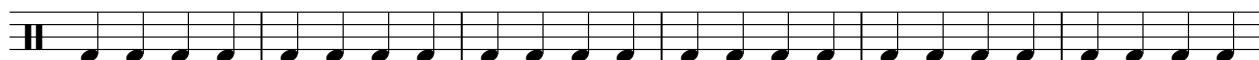

176

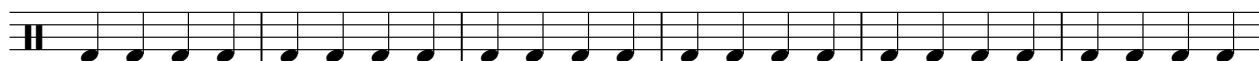

V.S.

4

Percussion

182

188

194

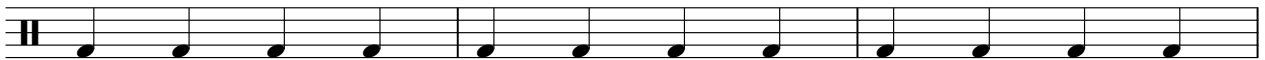

197

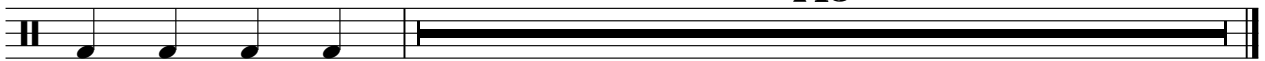

145

Anvil

Donna Summer - I Feel Love

♩ = 130,000137

Maracas

4/4 **2**

7

12

17

22

27

32

37

42

47

V.S.

52

57

62

67

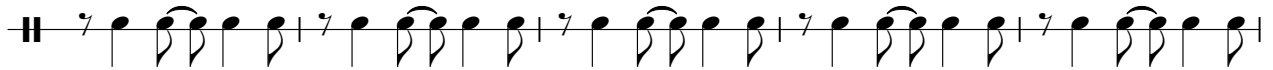

72

77

82

87

92

97

102

107

112

117

132

137

142

147

152

157

V.S.

162

167

172

177

181

Claves

Donna Summer - I Feel Love

♩ = 130,000137
Claves 2

6

9

12

15

18

21

24

27

30

V.S.

33

36

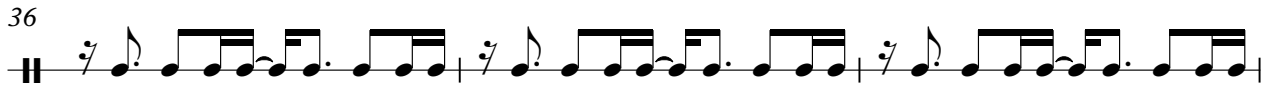

39

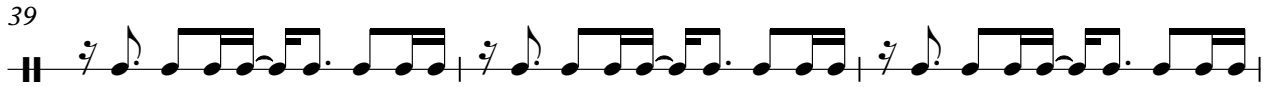

42

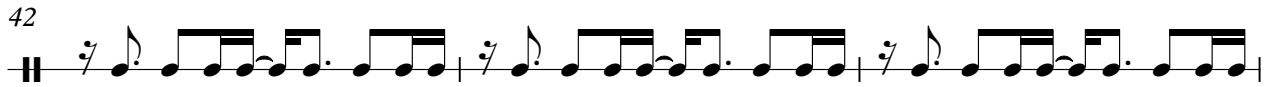

45

48

51

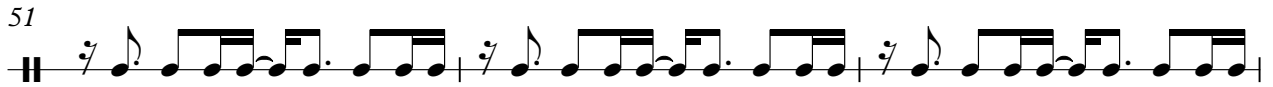

54

57

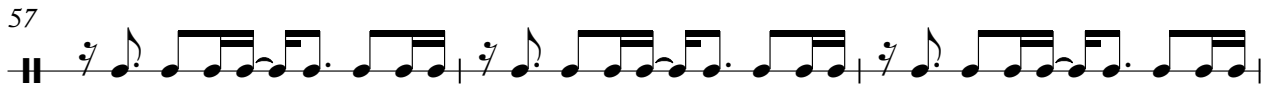

60

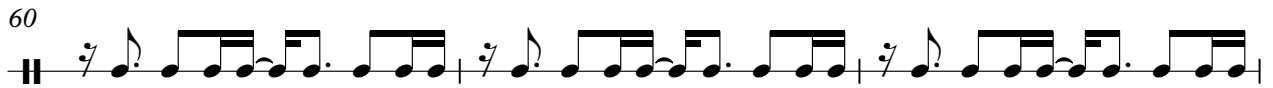

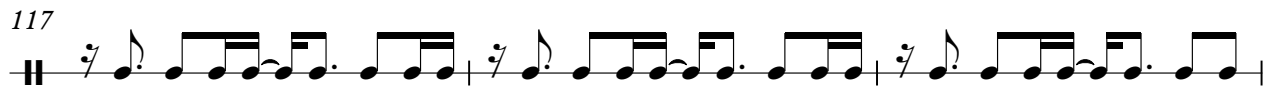
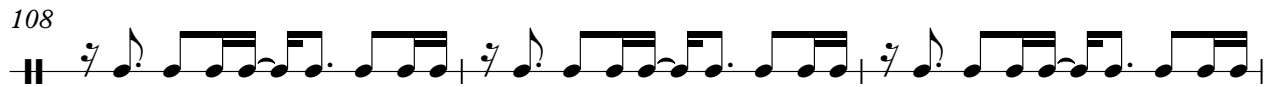
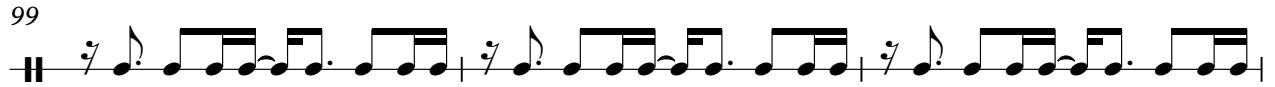
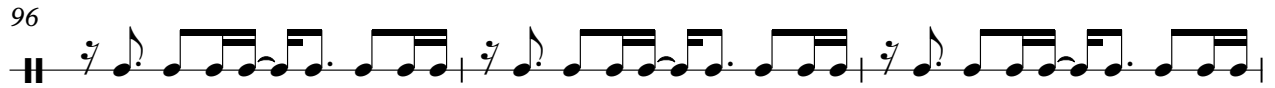

133

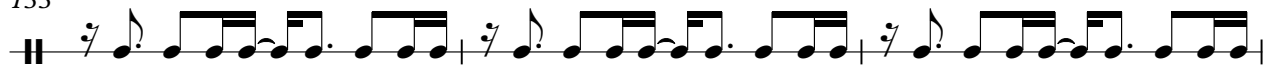

136

139

142

145

148

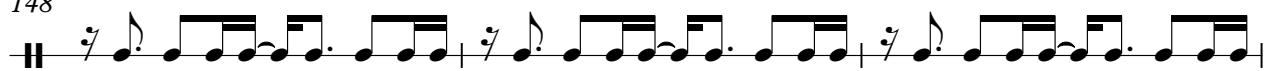

151

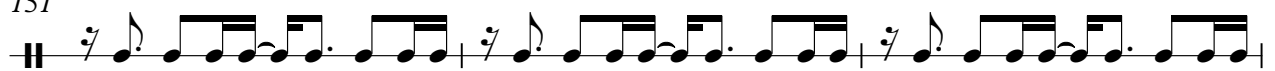

154

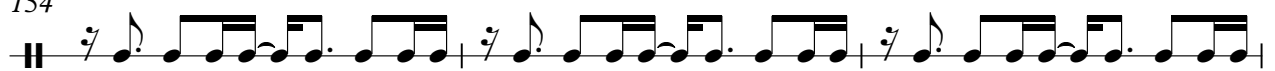

157

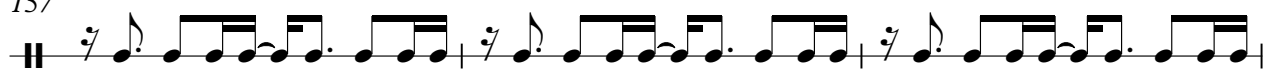

160

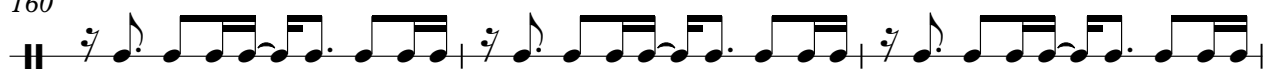

163

166

169

172

175

178

181

183

Donna Summer - I Feel Love

Synth Bass

♩ = 130,000137

Bass Left

2

5

7

9

11

13

15

17

19

21

V.S.

43

45

47

49

51

53

55

57

59

61

V.S.

63

65

67

69

71

73

75

77

79

81

83

85

87

89

91

93

95

97

99

101

123

125

127

129

131

133

135

137

139

141

V.S.

143

145

147

149

151

153

155

157

159

161

163

165

167

169

171

173

175

177

179

181

V.S.

Donna Summer - I Feel Love

Synth Bass

♩ = 130,000137

Bass Right

2

V.S.

43

45

47

49

51

53

55

57

59

61

V.S.

63

65

67

69

71

73

75

77

79

81

83

85

87

89

91

93

95

97

99

101

103

105

107

109

111

113

115

117

119

121

123

125

127

129

131

133

135

137

139

141

V.S.

143

145

147

149

151

153

155

157

159

161

183

185

187

189

191

193

195

197

Donna Summer - I Feel Love

Synth Strings

♩ = 130,000137
String **14**

22

30

38

46

53

60

66

72

80

V.S.

87

95

101

109

115

121

144

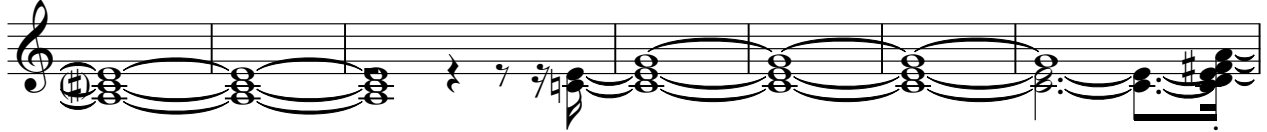

151

159

165

173

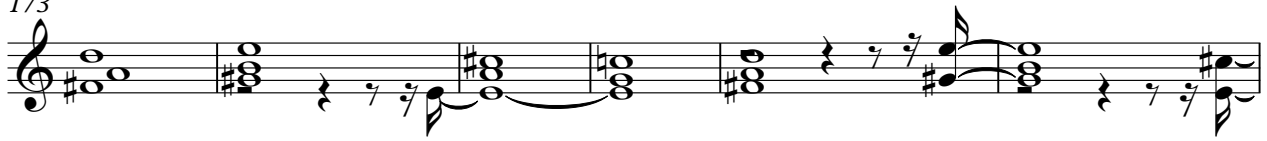

179

183

♩ = 130,000137
SynthIntro

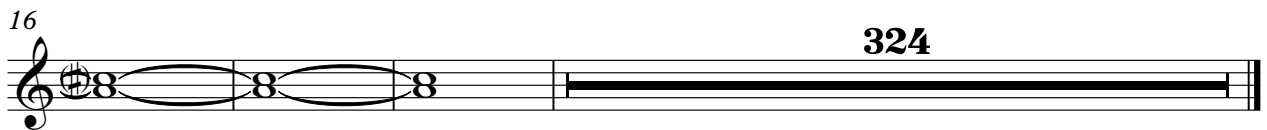
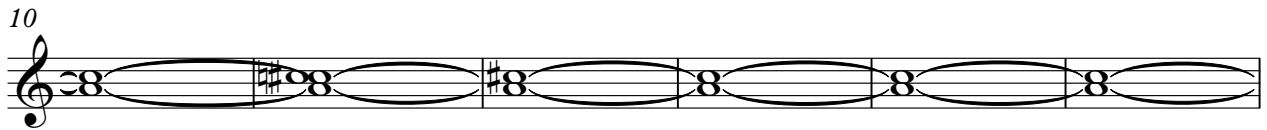
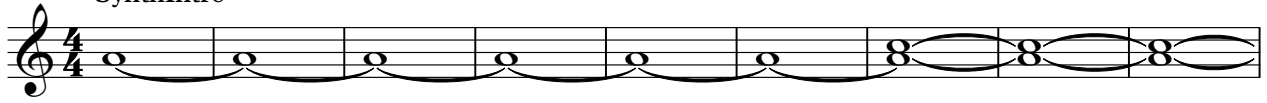

FX 4 (Atmosphere)

Donna Summer - I Feel Love

♩ = 130,000137
Melody

18

22

28

33

39

46

51

77

79

FX 4 (Atmosphere)

142

144

149

150

153

157

158

161

165

168

4

FX 4 (Atmosphere)

173

178

181

160

Donna Summer - I Feel Love

Contrabass

♩ = 130,000137

Bass

6

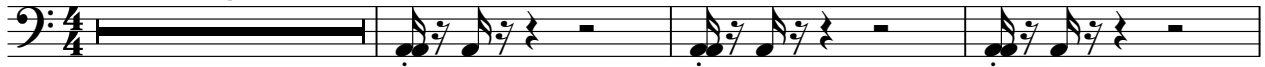

10

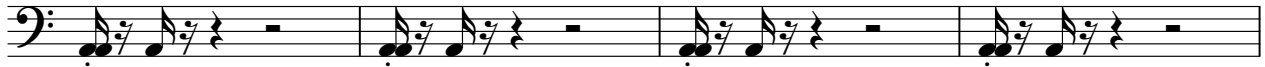

14

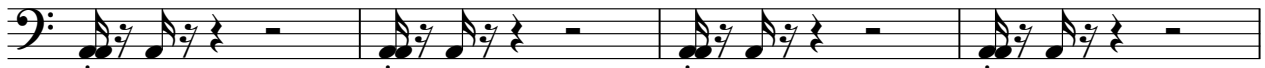

18

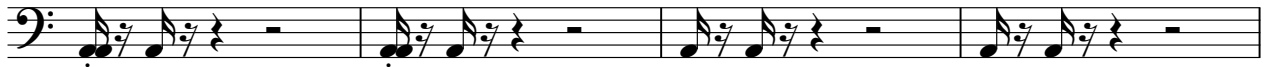

22

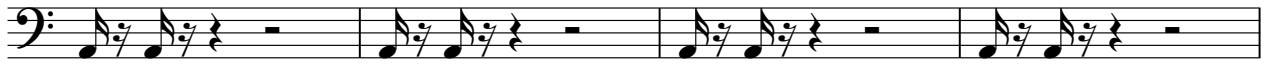

26

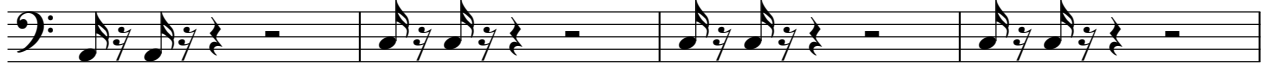

30

35

40

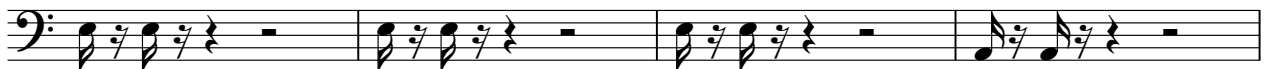

44

V.S.

48

52

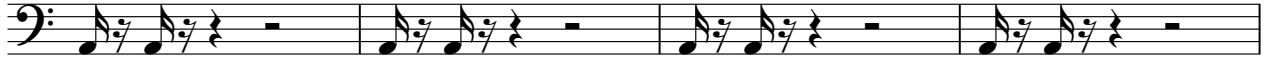

56

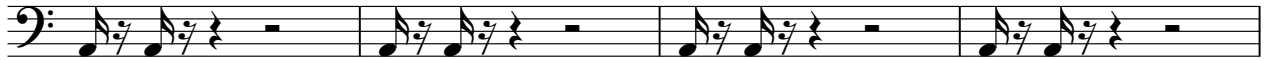

60

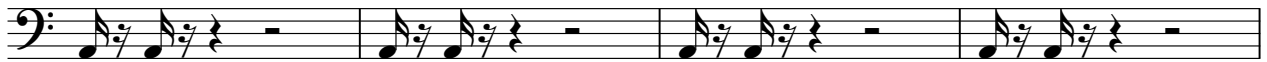

64

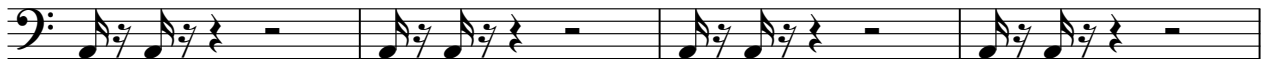

68

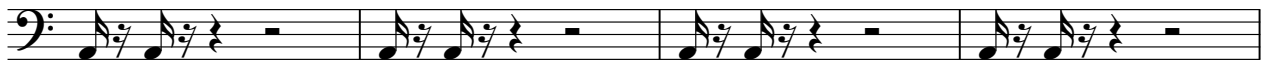

72

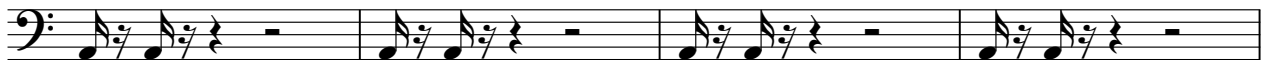

76

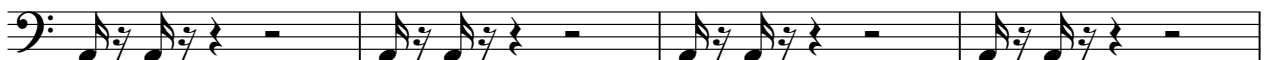

80

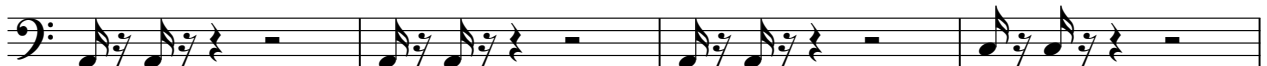

84

88

93

98

102

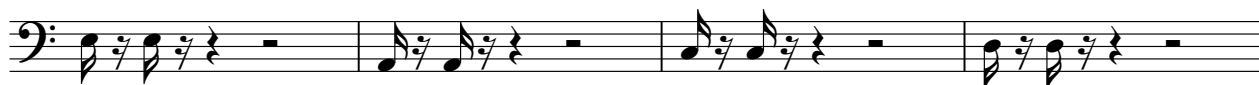

106

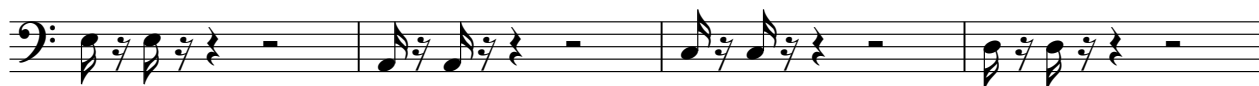

110

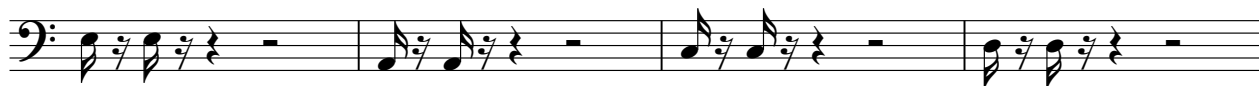

114

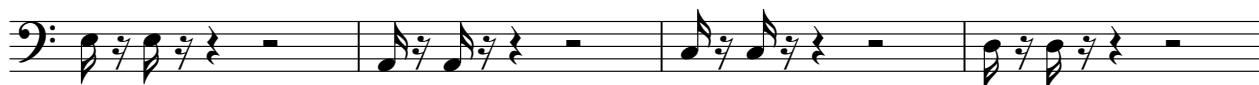

118

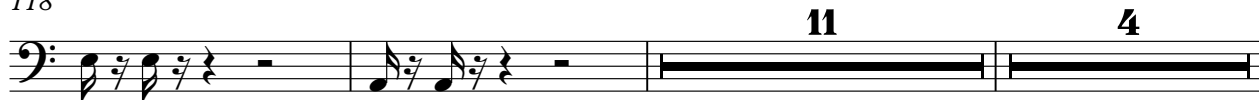

135

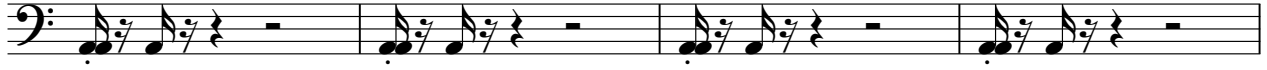

139

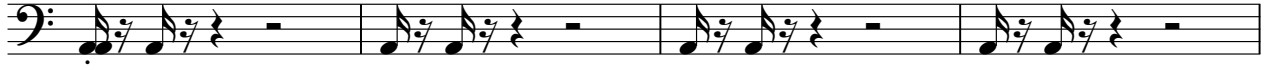

143

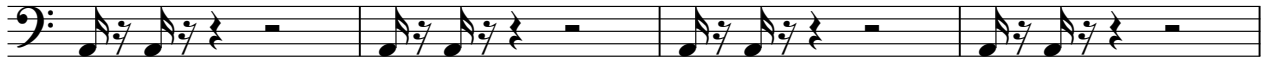

147

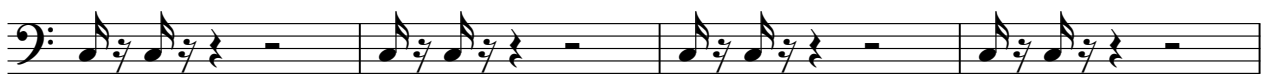

151

156

161

165

169

173

177

181

159