

Dixie Chicks - There's Your Trouble

♩ = 126,000130

Vocal

Backup Vocals

Drums

Piano

Acou Guitar

Clean Guitar

Steel Guitar

Steel Guitar 2

Clean Guitar 2

Banjo

Bass

Guitar Chuck

Fiddle

♩ = 126,000130

5

Drums

Piano

Acou Guitar

Clean Guitar

Steel Guitar

Steel Guitar 2

Clean Guitar 2

Banjo

Bass

Guitar Chuck

Fiddle

- **Acou Guitar:** Plays a rhythmic accompaniment with chords and single notes.
- **Clean Guitar:** Plays a sparse, rhythmic accompaniment with chords.
- **Steel Guitar:** Plays a melodic line with a prominent lead.
- **Steel Guitar 2:** Provides a second melodic line, often in harmony with the first steel guitar.
- **Clean Guitar 2:** Plays a rhythmic accompaniment with chords.
- **Banjo:** Features a complex, rhythmic pattern with many sixteenth and thirty-second notes.

8

Vocal

Drums

Piano

Acou Guitar

Clean Guitar

Steel Guitar

Steel Guitar 2

Clean Guitar 2

Banjo

Bass

Guitar Chuck

11

Vocal

Drums

Acou Guitar

Banjo

Bass

Guitar Chuck

14

Vocal

Drums

Acou Guitar

Banjo

Bass

Guitar Chuck

18

Vocal

Backup Vocals

Drums

Acou Guitar

Clean Guitar

Steel Guitar

Banjo

Bass

Guitar Chuck

Fiddle

21

Vocal

Backup Vocals

Drums

Acou Guitar

Clean Guitar

Steel Guitar

Clean Guitar 2

Banjo

Bass

Guitar Chuck

Fiddle

24

Vocal

Backup Vocals

Drums

Acou Guitar

Clean Guitar

Steel Guitar

Clean Guitar 2

Banjo

Bass

Guitar Chuck

30

Vocal

Backup Vocals

Drums

Acou Guitar

Steel Guitar

Banjo

Bass

Guitar Chuck

Fiddle

33

Vocal

Drums

Acou Guitar

Steel Guitar

Banjo

Bass

Guitar Chuck

Fiddle

36

Vocal

Drums

Acou Guitar

Steel Guitar

Banjo

Bass

Guitar Chuck

39

Vocal

Drums

Acou Guitar

Steel Guitar

Banjo

Bass

Guitar Chuck

42

Vocal

Backup Vocals

Drums

Acou Guitar

Clean Guitar

Steel Guitar

Banjo

Bass

Guitar Chuck

45

Vocal

Backup Vocals

Drums

Acou Guitar

Clean Guitar

Steel Guitar

Clean Guitar 2

Banjo

Bass

Guitar Chuck

47

Vocal

Backup Vocals

Drums

Acou Guitar

Clean Guitar

Steel Guitar

Clean Guitar 2

Banjo

Bass

Guitar Chuck

49

Vocal

Backup Vocals

Drums

Acou Guitar

Clean Guitar

Steel Guitar

Clean Guitar 2

Banjo

Bass

Guitar Chuck

51

Vocal

Backup Vocals

Drums

Acou Guitar

Clean Guitar

Steel Guitar

Clean Guitar 2

Banjo

Bass

Guitar Chuck

53

Vocal

Backup Vocals

Drums

Acou Guitar

Clean Guitar

Steel Guitar

Banjo

Bass

Guitar Chuck

Fiddle

55

Drums

Acou Guitar

Banjo

Bass

Guitar Chuck

Fiddle

57

Drums

Acou Guitar

Steel Guitar 2

Banjo

Bass

Guitar Chuck

Fiddle

59

Drums

Acou Guitar

Steel Guitar 2

Banjo

Bass

Guitar Chuck

Fiddle

61

Vocal

Drums

Acou Guitar

Clean Guitar

Steel Guitar

Steel Guitar 2

Banjo

Bass

Guitar Chuck

Fiddle

64

Vocal

Backup Vocals

Drums

Acou Guitar

Clean Guitar

Steel Guitar

Banjo

Bass

Guitar Chuck

Fiddle

67

Vocal

Drums

Acou Guitar

Steel Guitar

Banjo

Bass

70

Vocal

Backup Vocals

Drums

Acou Guitar

Clean Guitar

Steel Guitar

Clean Guitar 2

Banjo

Bass

Guitar Chuck

72

Vocal

Backup Vocals

Drums

Acou Guitar

Clean Guitar

Steel Guitar

Clean Guitar 2

Banjo

Bass

Guitar Chuck

74

Vocal

Backup Vocals

Drums

Acou Guitar

Clean Guitar

Steel Guitar

Clean Guitar 2

Banjo

Bass

Guitar Chuck

80

Vocal

Backup Vocals

Drums

Acou Guitar

Clean Guitar

Steel Guitar

Clean Guitar 2

Banjo

Bass

Guitar Chuck

82

Drums

Acou Guitar

Clean Guitar

Steel Guitar

Clean Guitar 2

Banjo

Bass

Guitar Chuck

Fiddle

88 19

Drums
Acou Guitar
Clean Guitar
Steel Guitar
Clean Guitar 2
Banjo
Bass
Guitar Chuck
Fiddle

90

Drums
Acou Guitar
Clean Guitar
Steel Guitar
Clean Guitar 2
Banjo
Bass
Guitar Chuck
Fiddle

92

Drums

Acou Guitar

Clean Guitar

Steel Guitar

Clean Guitar 2

Banjo

Bass

Guitar Chuck

Fiddle

94

Drums

Acou Guitar

Clean Guitar

Steel Guitar

Clean Guitar 2

Banjo

Bass

Guitar Chuck

Fiddle

96

Drums

Acou Guitar

Clean Guitar

Steel Guitar

Clean Guitar 2

Banjo

Bass

Guitar Chuck

Fiddle

97

Drums

Acou Guitar

Clean Guitar

Steel Guitar

Banjo

Bass

Guitar Chuck

Fiddle

Dixie Chicks - There's Your Trouble

Vocal

♩ = 126,000130

9

12

15

19

23

26

28

3

79

21

Dixie Chicks - There's Your Trouble

Backup Vocals

♩ = 126,000130

19

22

25

27

30

13

46

49

51

53

9

Backup Vocals

64

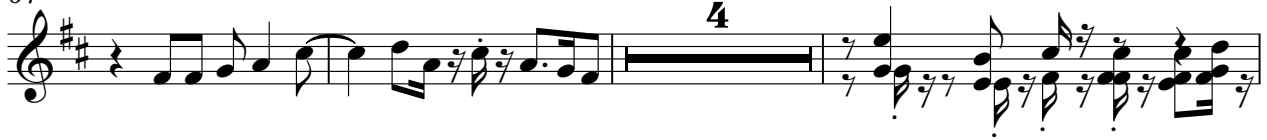

71

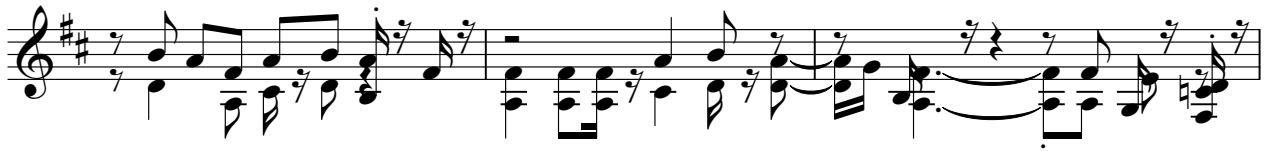

74

78

Dixie Chicks - There's Your Trouble

Drums

♩ = 126,000130

5

8

11

14

17

20

23

26

29

V.S.

32

35

38

41

44

46

49

52

54

56

Drums

V.S.

Drums

♩ = 126,000130

4

7

10

12

15

18

21

23

25

V.S.

Measures shown: 27, 29, 31, 33, 36, 38, 40, 43, 46, 48.

50

52

54

56

59

61

64

67

70

72

V.S.

74

76

78

80

82

84

86

88

90

92

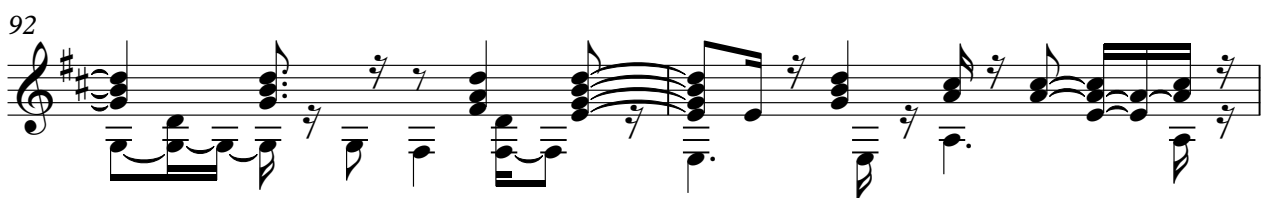

94

96

97

Dixie Chicks - There's Your Trouble

Clean Guitar

♩ = 126,000130

5

9

8

21

25

29

12

45

49

53

8

63

4

70

74

77

81

84

88

91

95

98

Dixie Chicks - There's Your Trouble

Steel Guitar

♩ = 126,000130

5

18

25

29

33

38

43

49

53

7

62

3

69

74

78

83

88

93

96

Steel Guitar 2

Dixie Chicks - There's Your Trouble

♩ = 126,000130

5

9

46

58

61

40

♩ = 126,000130

5

9

12

24

28

17

48

52

17

72

76

79

82

86

90

94

Dixie Chicks - There's Your Trouble

Banjo

♩ = 126,000130

5

8

11

14

17

21

24

27

30

V.S.

Banjo

34

38

41

45

48

51

54

58

62

67

71

75

78

81

83

85

87

89

91

93

V.S.

4

Banjo

95

97

Dixie Chicks - There's Your Trouble

Bass

♩ = 126,000130

3

8

13

18

23

27

31

35

40

44

V.S.

48

52

56

60

65

71

75

79

83

87

91

95

98

Dixie Chicks - There's Your Trouble

Guitar Chuck

♩ = 126,000130

V.S.

36

39

42

45

48

51

55

59

63

70

Guitar Chuck

74

77

80

83

86

89

92

95

97

Fiddle

Dixie Chicks - There's Your Trouble

♩ = 126,000130

