

Dave Mathews - Too Much

♩ = 113,999954

alto sax  
bari sax  
drums  
jazz guitar  
clean guitar  
dist. guitar  
bass  
brass  
brass  
violin

5

alto sax  
bari sax  
drums  
jazz guitar  
clean guitar  
dist. guitar  
bass  
brass  
violin  
Vla.

8

drums

jazz guitar

clean guitar

dist. guitar

bass

11

drums

jazz guitar

dist. guitar

bass

14

drums

jazz guitar

dist. guitar

bass

17

alto sax

bari sax

french horn

drums

jazz guitar

clean guitar

dist. guitar

bass

brass

violins

violins

brass

violin

violins

violins

Vla.

21

alto sax

drums

jazz guitar

dist. guitar

bass

brass

25

alto sax  
drums  
jazz guitar  
dist. guitar  
bass  
brass  
brass

28

alto sax  
bari sax  
drums  
jazz guitar  
clean guitar  
dist. guitar  
bass  
brass  
violin

31

alto sax  
bari sax  
french horn  
drums  
jazz guitar  
dist. guitar  
bass  
brass

34

french horn  
drums  
jazz guitar  
dist. guitar  
bass  
brass

36

alto sax

drums

jazz guitar

clean guitar

dist. guitar

bass

brass

brass

violin

39

alto sax

drums

jazz guitar

clean guitar

dist. guitar

bass

42

bari sax

drums

jazz guitar

clean guitar

dist. guitar

bass

45

bari sax  
drums  
jazz guitar  
clean guitar  
dist. guitar  
bass  
brass  
brass

48

bari sax  
drums  
jazz guitar  
clean guitar  
dist. guitar  
bass  
brass  
brass

51

alto sax  
bari sax  
drums  
jazz guitar  
clean guitar  
dist. guitar  
bass  
brass

53

alto sax  
bari sax  
drums  
jazz guitar  
clean guitar  
dist. guitar  
bass  
brass  
violin

56

alto sax

bari sax

drums

jazz guitar

dist. guitar

bass

brass

violin

58

alto sax

bari sax

drums

jazz guitar

clean guitar

dist. guitar

bass

violins

violins

brass

violin

violins

violins

62

drums

jazz guitar

clean guitar

bass

violins

violins

violin

violins

violins

65

alto sax

drums

jazz guitar

clean guitar

bass

violins

violins

violin

violins

violins

68

alto sax

bari sax

drums

jazz guitar

clean guitar

dist. guitar

bass

violins

violins

brass

violin

violins

violins

71

alto sax

bari sax

drums

jazz guitar

clean guitar

dist. guitar

bass

brass

violin

73

drums

jazz guitar

clean guitar

dist. guitar

bass

violin

76

drums

jazz guitar

dist. guitar

bass

brass

violin

79

alto sax

drums

jazz guitar

dist. guitar

bass

brass

82

alto sax

bari sax

drums

jazz guitar

clean guitar

dist. guitar

bass

brass

violins

brass

violin

- alto sax: Treble clef, mostly rests with some notes in the second and third measures.   
- bari sax: Treble clef, mostly rests.   
- drums: Drum set notation with various rhythms and accents.   
- jazz guitar: Treble clef, active melodic line with many notes and slurs.   
- clean guitar: Treble clef, mostly rests.   
- dist. guitar: Treble clef, playing block chords and some single notes.   
- bass: Bass clef, active bass line with eighth and quarter notes.   
- brass: Treble clef, mostly rests.   
- violins: Treble clef, mostly rests.   
- brass: Treble clef, active melodic line with notes and slurs.   
- violin: Treble clef, mostly rests.

85

alto sax

bari sax

drums

jazz guitar

clean guitar

dist. guitar

bass

violins

violins

brass

violin

violins

violins

88

alto sax

bari sax

french horn

drums

jazz guitar

clean guitar

bass

brass

violins

violins

brass

violin

violins

violins

Vla.

91

alto sax

bari sax

drums

jazz guitar

clean guitar

bass

violins

violins

brass

violin

94

alto sax  
bari sax  
drums  
jazz guitar  
clean guitar  
dist. guitar  
bass  
brass  
violins  
violins  
brass  
violin  
violins

97

bari sax  
drums  
jazz guitar  
dist. guitar  
bass  
brass  
violins

100

alto sax  
bari sax  
drums  
jazz guitar  
clean guitar  
dist. guitar  
bass  
brass  
brass  
violin  
violins

103

alto sax  
bari sax  
drums  
jazz guitar  
dist. guitar  
bass  
brass  
violins

106

alto sax  
bari sax  
drums  
jazz guitar  
dist. guitar  
bass  
brass  
brass  
violin

109

alto sax  
bari sax  
drums  
jazz guitar  
dist. guitar  
bass  
brass  
brass  
violin

112

alto sax  
bari sax  
drums  
jazz guitar  
dist. guitar  
bass  
brass  
brass  
violin

114

alto sax  
bari sax  
drums  
jazz guitar  
dist. guitar  
bass  
brass  
brass  
violin

116

alto sax  
bari sax  
drums  
jazz guitar  
dist. guitar  
bass  
brass  
brass  
violin

118

alto sax  
bari sax  
drums  
jazz guitar  
dist. guitar  
bass  
brass  
brass  
violin

120

alto sax  
bari sax  
drums  
jazz guitar  
dist. guitar  
bass  
brass  
brass  
violin

122

alto sax  
bari sax  
drums  
jazz guitar  
dist. guitar  
bass  
brass  
brass  
violin

124

alto sax  
bari sax  
drums  
jazz guitar  
clean guitar  
dist. guitar  
bass  
brass  
violin

126

alto sax  
bari sax  
drums  
dist. guitar  
bass  
brass  
violin

# Dave Mathews - Too Much

alto sax

♩ = 113,999954

7 **10** **3** **2**

26

30 **3**

39 **10**

54

61 **3**

70 **9**

82

86 **5**

Copyright © 1997 by Ken Williams

2

alto sax

94

101

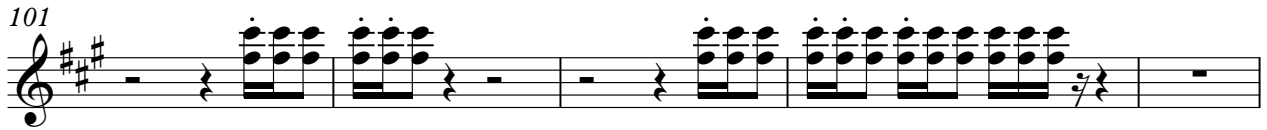

106

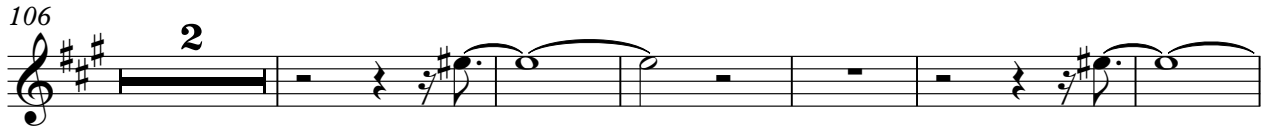

114

121

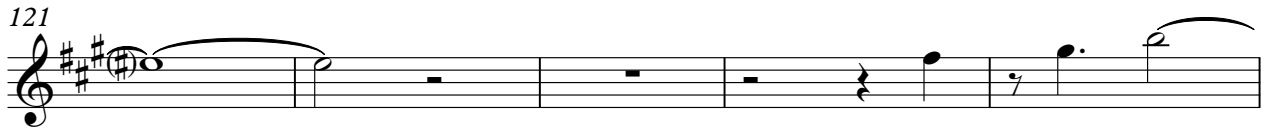

126

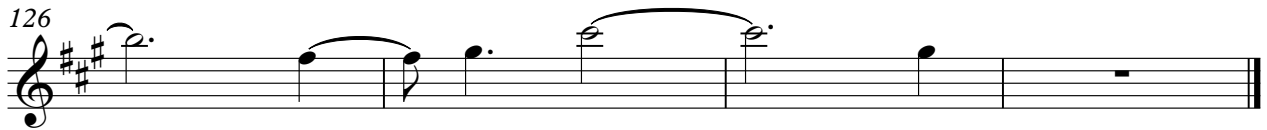

# Dave Mathews - Too Much

bari sax

♩ = 113,999954

7 10 2 8

30 9

44 2

48 3

50

52

55

62 8

72 10 3

Copyright © 1997 by Ken Williams

87

91

96

103

106

111

118

125

french horn

# Dave Mathews - Too Much

♩ = 113,999954

16 16 6

34

6 6 3

35

53 42

Copyright © 1997 by Ken Williams

# Dave Mathews - Too Much

drums

♩ = 113,999954

5

8

11

14

18

22

26

29

32

Copyright © 1997 by Ken Williams

V.S.

35

38

42

46

49

52

55

58

61

64

67

70

74

77

80

83

86

89

92

94

97

101

104

107

109

111

113

115

117

119

drums

121

123

126

♩ = 113,999954

2

7

10

13

16

19

22

25

27

29

61

64

67

71

73

76

79

82

84

87

V.S.

90

93

96

99

101

103

105

107

110

113

116

119

122

124

# Dave Mathews - Too Much

clean guitar

♩ = 113,999954

9 7 3 9

29 8 4

44 3

50

54 7

68 2 3 6 6 6 6

73 8 5

91 2 4

100 24 6

Copyright © 1997 by Ken Williams

# Dave Mathews - Too Much

dist. guitar

♩ = 113,999954

6

11

15

19

23

27

32

37

41

Copyright © 1997 by Ken Williams

V.S.

46

51

55

60

72

77

82

87

99

105

110

114

118

122

126

# Dave Mathews - Too Much

bass

♩ = 113,999954

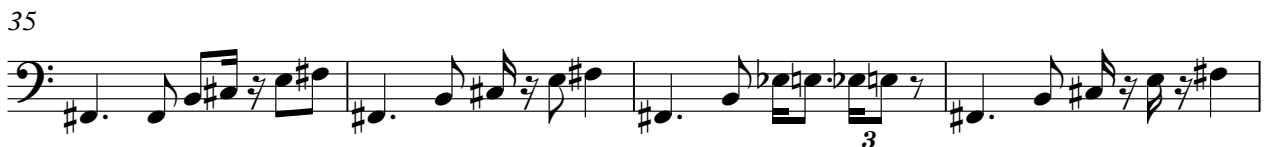

Copyright © 1997 by Ken Williams

V.S.

41

43

46

50

54

57

62

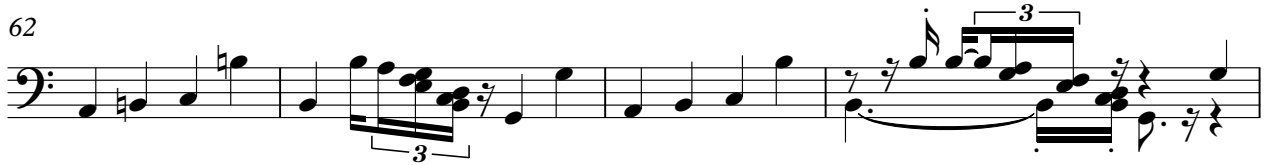

66

70

73

76

79

83

87

91

95

99

102

105

108

V.S.

Dave Mathews - Too Much

brass

♩ = 113,999954

15 8 13

38

7 2 34 6

88

8 4 6

108

114

120

123

5 5 3

Copyright © 1997 by Ken Williams

Dave Mathews - Too Much

violins

♩ = 113,999954

16 42 2

63

68

13

86

91

95

33

Copyright © 1997 by Ken Williams

Dave Mathews - Too Much

violins

♩ = 113,999954

**16** **43**

63

67

71

**16**

90

94

96

**33**

Copyright © 1997 by Ken Williams

# Dave Mathews - Too Much

brass

♩ = 113,999954

7 10 3 2

26

31 2

38 6

47 3

49 3 3 3

51

53

57 8

Copyright © 1997 by Ken Williams

71

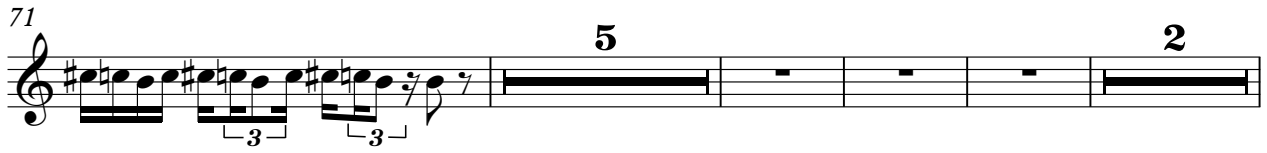

82

87

92

96

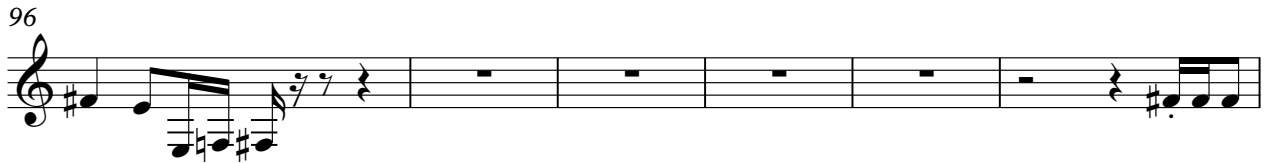

102

106

110

116

122

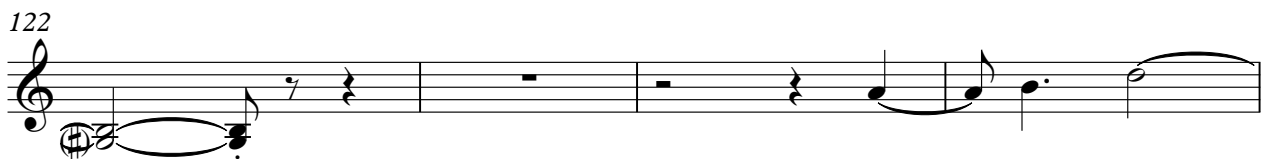

# Dave Mathews - Too Much

violin

♩ = 113,999954

3 10 3

20 9 8 15

53 2

57 6 6 6 6

59

66

72

75 2 3 3

Copyright © 1997 by Ken Williams

85

89

94

108

112

115

117

120

123

125

violins

# Dave Mathews - Too Much

♩ = 113,999954

16 43

63

68

14

85

2 8 34

Copyright © 1997 by Ken Williams

Dave Mathews - Too Much

violins

♩ = 113,999954

**16** **43**

63

67

71

**16** **9**

99

103

**25**

Copyright © 1997 by Ken Williams

Viola

Dave Mathews - Too Much

♩ = 113,999954

6 9 3

20

68 42

Copyright © 1997 by Ken Williams