

# Dave Mathews - Typical Situation

♩ = 100,000000

Guitar-1

Guitar-2

Guitar-1

Guitar-1

Guitar-2

Vocal

Guitar-1

Guitar-2

Vocal

Guitar-1

Copyright © 1997 by Rick Reeves  
All Rights Reserved E-mail reeves@onthenet.com.au

12

Vocal

Guitar-1

Guitar-2

14

Vocal

Guitar-1

Guitar-2

16

Vocal

Guitar-1

Guitar-2

18

Vocal

Guitar-1

Guitar-2

21

Vocal

Guitar-1

Guitar-2

23

Vocal

Guitar-1

25

Vocal

Guitar-1

27

Vocal

Guitar-1

29

Vocal

Guitar-1

31

Vocal

Guitar-1

33

Vocal

Guitar-1

Guitar-2

36

Vocal

Guitar-1

Guitar-2

39

Guitar-1

Guitar-2

6 6

41

Vocal

Guitar-1

Guitar-2

43

Vocal

Guitar-1

Guitar-2

3

45

Vocal

Guitar-1

Guitar-2

47

Vocal

Guitar-1

49

Bckgd Vocal

Vocal

Guitar-1

50

Bckgd Vocal

Vocal

Guitar-1

52

Bckgd Vocal

Vocal

Guitar-1

54

Bckgd Vocal

Vocal

Guitar-1

56

Bckgd Vocal

Vocal

Guitar-1

58

Bckgd Vocal

Vocal

Guitar-1

60

Bckgd Vocal

Vocal

Guitar-1

62

Bckgd Vocal

Vocal

Guitar-1

64

Vocal

Guitar-1

67

Vocal

Guitar-1

70

Vocal

Guitar-1

73

Vocal

Guitar-1

75

Vocal

Guitar-1

77

Bckgd Vocal

Vocal

Guitar-1

79

Bckgd Vocal

Vocal

Guitar-1

Guitar-2

82

Vocal

Guitar-1

84

Vocal

Guitar-1

Guitar-2

86

Vocal

Guitar-1

Guitar-2

88

Vocal

Guitar-1

Guitar-2

90

Vocal

Guitar-1

Guitar-2

93

Vocal

Guitar-1

Guitar-2

95

Vocal

Guitar-1

97

Vocal

Guitar-1

99

Vocal

Guitar-1

101

Vocal

Guitar-1

103

Vocal

Guitar-1

105

Vocal

Guitar-1

Guitar-2

108

Vocal

Guitar-1

Guitar-2

111

Guitar-1

Guitar-2

113

Vocal

Guitar-1

Guitar-2

115

Vocal

Guitar-1

Guitar-2

117

Vocal

Guitar-1

Guitar-2

119

Vocal

Guitar-1

121

Bckgd Vocal

Vocal

Guitar-1

122

Bckgd Vocal

Vocal

Guitar-1

124

Bckgd Vocal

Vocal

Guitar-1

126

Bckgd Vocal

Vocal

Guitar-1

128

Vocal

Guitar-1

130

Bckgd Vocal

Vocal

Guitar-1

132

Bckgd Vocal

Vocal

Guitar-1

134

Bckgd Vocal

Vocal

Guitar-1

136

Bckgd Vocal

Vocal

Guitar-1

138

Vocal

Guitar-1

140

Vocal

Guitar-1

142

Vocal

Guitar-1

144

Bckgd Vocal

Vocal

Guitar-1

146

Bckgd Vocal

Vocal

Guitar-1

148

Vocal

Guitar-1

150

Vocal

Guitar-1

153

Vocal

Guitar-1

156

Vocal

Guitar-1

159

Guitar-1

Guitar-1

162

Guitar-1

Guitar-1

20

164

Guitar-1

# Dave Mathews - Typical Situation

Bckgd Vocal

♩ = 100,000000

48

52

57

62

13

78

40

121

126

3

132

137

6

146

19

Copyright © 1997 by Rick Reeves  
All Rights Reserved E-mail reeves@onthenet.com.au

# Dave Mathews - Typical Situation

Vocal

♩ = 100,000000  
8

12

15

18

22

26

29

33

36

3

Copyright © 1997 by Rick Reeves  
All Rights Reserved E-mail reeves@onthenet.com.au

113

116

120

124

128

132

137

142

145

149

154

157

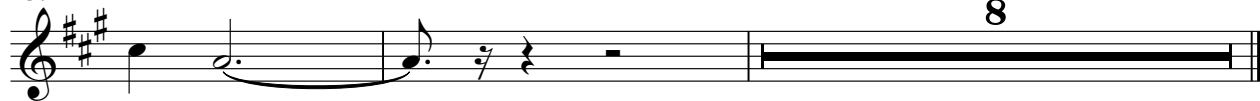

# Dave Mathews - Typical Situation

Guitar-1

$\text{♩} = 100,000,000$

4

7

10

13

16

19

22

25

27

Copyright © 1997 by Rick Reeves  
All Rights Reserved E-mail reeves@onthenet.com.au

V.S.

29

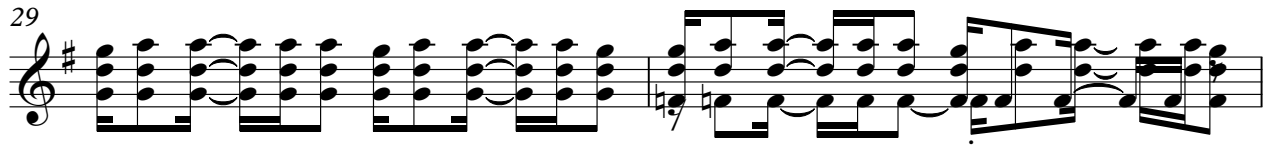

31

34

37

40

43

46

49

51

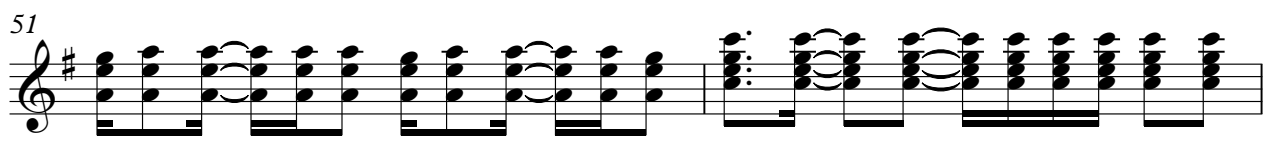

53

55

57

59

61

63

66

69

72

75

78

81

84

87

90

93

96

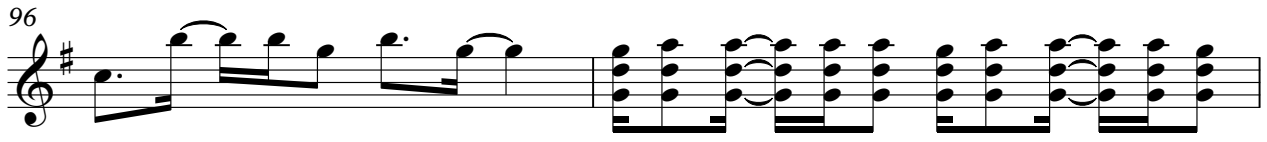

98

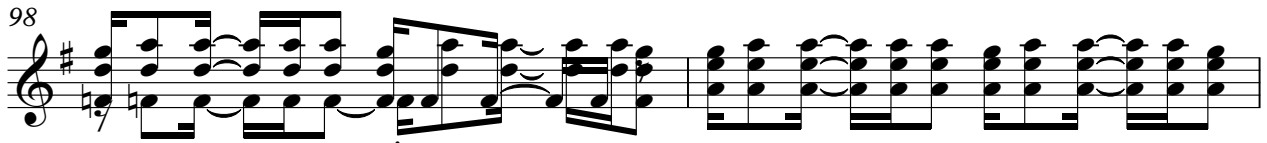

100

102

104

107

110

113

116

119

122

124

126

128

130

V.S.

132

134

136

138

140

142

144

146

148

151

154

157

161

164

# Dave Mathews - Typical Situation

Guitar-2

♩ = 100,000000

Copyright © 1997 by Rick Reeves  
All Rights Reserved E-mail reeves@onthenet.com.au

2

115

3

Guitar 2

48
