

David Bowie - Changes

♩ = 100,000000

SAX 9-3 (MC)

Melody

Drums

PIANO 1 TREBLE(MC)

PIANO 1 BASS (MC)

Bass

ORGAN (MC)

♩ = 100,000000

Strings

5

Drums

PIANO 1 TREBLE (MC)

PIANO 1 BASS (MC)

Bass

ORGAN (MC)

Strings

8

Melody

Drums

PIANO 1 TREBLE (MC)

PIANO 1 BASS (MC)

Bass

ORGAN (MC)

Strings

11

Melody

PIANO 1 TREBLE (MC)

PIANO 1 BASS (MC)

Bass

ORGAN (MC)

14

Melody

PIANO 1 TREBLE (MC)

PIANO 1 BASS (MC)

Bass

ORGAN (MC)

17

Melody

PIANO 1 TREBLE (MC)

PIANO 1 BASS (MC)

Bass

ORGAN (MC)

20

Melody

PIANO 1 TREBLE (MC)

PIANO 1 BASS (MC)

Bass

ORGAN (MC)

23

Melody

PIANO 1 TREBLE (MC)

PIANO 1 BASS (MC)

Bass

ORGAN (MC)

Strings

25

Melody

Drums

PIANO 1 TREBLE (MC)

PIANO 1 BASS (MC)

Bass

ORGAN (MC)

Strings

Melody

Drums

PIANO 1 TREBLE (MC)

PIANO 1 BASS (MC)

Bass

ORGAN (MC)

Strings

27

30

Melody

Drums

PIANO 1 TREBLE(MC)

PIANO 1 BASS (MC)

Bass

ORGAN (MC)

Strings

33

Melody

Drums

PIANO 1 TREBLE(MC)

PIANO 1 BASS (MC)

Bass

ORGAN (MC)

Strings

37

Melody

Drums

PIANO 1 TREBLE(MC)

PIANO 1 BASS (MC)

Bass

ORGAN (MC)

Strings

40

Melody

Drums

PIANO 1 TREBLE(MC)

PIANO 1 BASS (MC)

Bass

ORGAN (MC)

Strings

43

Melody

PIANO 1 TREBLE(MC)

PIANO 1 BASS (MC)

Bass

ORGAN (MC)

Strings

46

Melody

PIANO 1 TREBLE(MC)

PIANO 1 BASS (MC)

Bass

ORGAN (MC)

Strings

49

Melody

PIANO 1 TREBLE (MC)

PIANO 1 BASS (MC)

Bass

ORGAN (MC)

52

Melody

PIANO 1 TREBLE (MC)

PIANO 1 BASS (MC)

Bass

ORGAN (MC)

55

Melody

PIANO 1 TREBLE(MC)

PIANO 1 BASS (MC)

Bass

ORGAN (MC)

57

Melody

Drums

PIANO 1 TREBLE(MC)

PIANO 1 BASS (MC)

Bass

ORGAN (MC)

Strings

59

Melody

Drums

PIANO 1 TREBLE(MC)

PIANO 1 BASS (MC)

Bass

ORGAN (MC)

Strings

62

Melody

Drums

PIANO 1 TREBLE(MC)

PIANO 1 BASS (MC)

Bass

ORGAN (MC)

Strings

65

Melody

Drums

PIANO 1 TREBLE(MC)

PIANO 1 BASS (MC)

Bass

ORGAN (MC)

Strings

68

Melody

Drums

PIANO 1 TREBLE(MC)

PIANO 1 BASS (MC)

Bass

ORGAN (MC)

Strings

71

Melody

Drums

PIANO 1 TREBLE(MC)

PIANO 1 BASS (MC)

Bass

ORGAN (MC)

Strings

74

Melody

Drums

PIANO 1 TREBLE(MC)

PIANO 1 BASS (MC)

Bass

ORGAN (MC)

Strings

Melody 

Drums 

PIANO 1 TREBLE(MC) 

PIANO 1 BASS (MC) 

Bass 

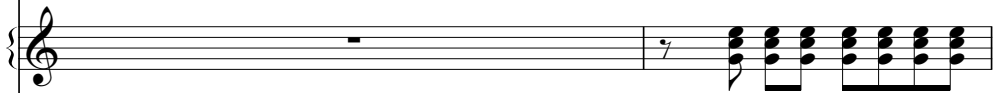
ORGAN (MC) 

Strings 

78

Melody

Drums

PIANO 1 TREBLE(MC)

PIANO 1 BASS (MC)

Bass

ORGAN (MC)

Strings

81

Melody

Drums

PIANO 1 TREBLE(MC)

PIANO 1 BASS (MC)

Bass

ORGAN (MC)

Strings

Melody 

Drums 

PIANO 1 TREBLE(MC) 

PIANO 1 BASS (MC) 

Bass 

ORGAN (MC) 

Strings 

88

SAX 9-3 (MC)

Melody

Drums

PIANO 1 TREBLE (MC)

PIANO 1 BASS (MC)

Bass

ORGAN (MC)

Strings

♩ = 89,999954

92

SAX 9-3 (MC)

Melody

PIANO 1 TREBLE(MC)

PIANO 1 BASS (MC)

Bass

ORGAN (MC)

♩ = 80,000000 ♩ = 69,000015

95

SAX 9-3 (MC)

PIANO 1 TREBLE(MC)

PIANO 1 BASS (MC)

Bass

ORGAN (MC)

♩ = 100,000000 **90** ♩ = 89,999954

94 ♩ = 80,000000 ♩ = 69,000015

David Bowie - Changes

Melody

♩ = 100,000000

9

13

16

20

24

27

31

34

5

82

Melody

3

86

3

90

$\text{♩} = 89,999954$ $\text{♩} = 80,000000$ $\text{♩} = 69,000015$

3 **3**

Drums

David Bowie - Changes

♩ = 100,000000

3

3

7

7

11

14

14

28

28

32

32

36

36

40

14

14

Drums

57

61

65

69

73

77

81

85

89

$\text{♩} = 89,999954$ $\text{♩} = 80,0000000015$

PIANO 1 TREBLE(MC)

David Bowie - Changes

♩ = 100,000000

8

13

17

22

26

30

33

38

41

45

49

54

58

62

66

71

75

78

82

86

92

$\text{♩} = 89,999954$

95

$\text{♩} = 80,000000$ $\text{♩} = 69,000015$

PIANO 1 BASS (MC)

David Bowie - Changes

$\text{♩} = 100,000000$

6

10

15

20

25

30

35

V.S.

PIANO 1 BASS (MC)

40

45

50

55

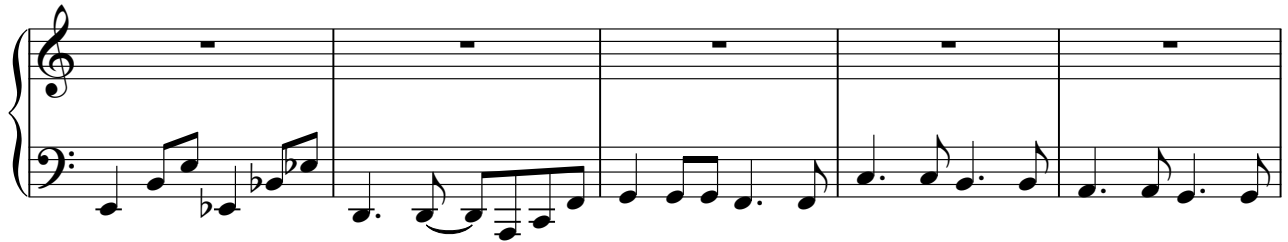

60

65

70

74

79

84

PIANO 1 BASS (MC)

3

♩ = 89,999954

90

94

♩ = 80,000000 ♩ = 69,000015

David Bowie - Changes

Bass

♩ = 100,000000

6

10

15

20

25

30

35

40

45

V.S.

50

55

60

65

70

74

79

84

90

$\text{♩} = 89,999954$

94

$\text{♩} = 80,000000 = 69,000015$

ORGAN (MC)

David Bowie - Changes

♩ = 100,000000

9

15

21

27

31

36

42

ORGAN (MC)

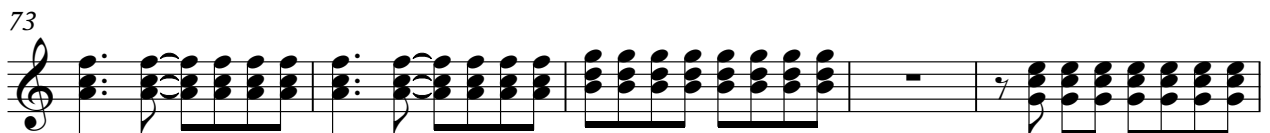
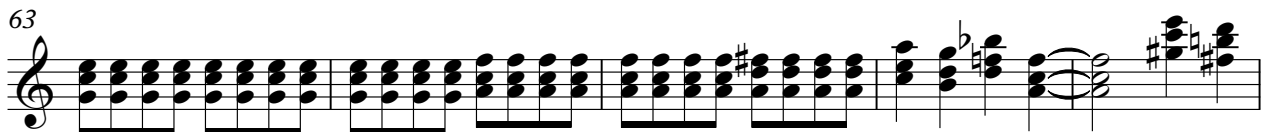
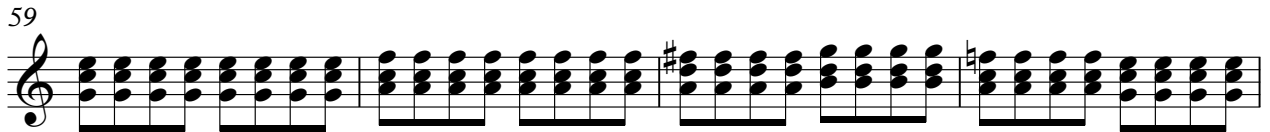

ORGAN (MC)

87

93

♩ = 89,999954

♩ = 80,0000000015

David Bowie - Changes

Strings

♩ = 100,000000

V.S.

2

80

Strings

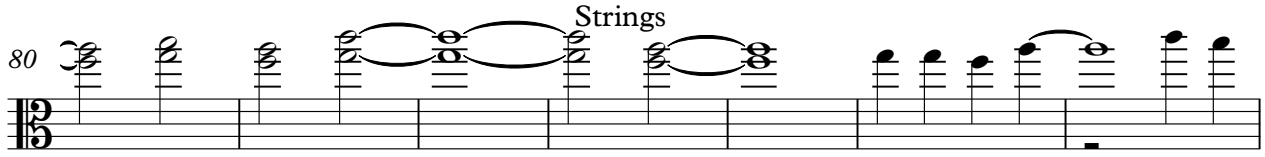

87

91

$\text{♩} = 89,999954$ $\text{♩} = 80,000000$ $\text{♩} = 69,000015$

3 **3**

