

# David Bowie - China Girl

♩ = 134,000061

♩ = 134,000061

6

drummix  
Marimba  
Ovd Guita  
Bass  
Organ 2  
Syn Strin

8

drummix  
Marimba  
Ovd Guita  
Bass  
Choir  
Organ 2  
Syn Strin

10

drummix  
Marimba  
Ovd Guita  
Bass  
Choir  
Organ 2  
Syn Strin

12

drummix  
Marimba  
Ovd Guita  
Bass  
Choir  
Organ 2  
Syn Strin

14

drummix

Vocal

Marimba

Mut Guita

Ovd Guita

Cle Guita

Bass

Choir

Organ 2

Syn Strin

16

drummix  
Vocal  
Mut Guita  
Cle Guita  
Bass  
Syn Strin

18

drummix  
Vocal  
Mut Guita  
Cle Guita  
Bass  
Syn Strin

20

drummix

Vocal

Mut Guita

Cle Guita

Bass

Syn Strin

22

drummix

Vocal

Mut Guita

Cle Guita

Bass

Organ 2

Syn Strin

24

drummix

Vocal

Mut Guita

Cle Guita

Bass

Organ 2

Syn Strin

26

drummix

Vocal

Mut Guita

Cle Guita

Bass

Organ 2

Syn Strin

28

drummix

Vocal

Mut Guita

Cle Guita

Bass

Organ 2

Syn Strin

30

drummix

Vocal

Mut Guita

Cle Guita

Bass

Organ 2

Syn Strin

32

drummix  
Vocal  
Mut Guita  
Cle Guita  
Bass  
Syn Strin

34

drummix  
Vocal  
Mut Guita  
Cle Guita  
Bass  
Syn Strin

36

drummix  
Vocal  
Mut Guita  
Cle Guita  
Bass  
Syn Strin

38

drummix  
Vocal  
Mut Guita  
Cle Guita  
Bass  
Organ 2  
Syn Strin

40

drummix

Vocal

Mut Guita

Cle Guita

Bass

Organ 2

Syn Strin

42

drummix

Vocal

Mut Guita

Cle Guita

Bass

Organ 2

Syn Strin

44

drummix  
Vocal  
Mut Guita  
Cle Guita  
Bass  
Organ 2  
Syn Strin

46

drummix  
Vocal  
Mut Guita  
Cle Guita  
Bass  
Organ 2  
Syn Strin

49

drummix

Vocal

Mut Guita

Bass

Organ 2

Syn Strin

52

drummix

Vocal

Mut Guita

Bass

Organ 2

Syn Strin

54

drummix  
Vocal  
Mut Guita  
Bass  
Organ 2  
Syn Strin

56

drummix  
Vocal  
Mut Guita  
Bass  
Organ 2  
Syn Strin

59

drummix

Vocal

Mut Guita

Bass

Organ 2

Syn Strin

61

drummix

Vocal

Mut Guita

Bass

Organ 2

Syn Strin

63

drummix  
Mut Guita  
Cle Guita  
Bass  
Organ 2  
Syn Strin

65

drummix  
Mut Guita  
Cle Guita  
Bass  
Organ 2  
Syn Strin

67

drummix  
Mut Guita  
Cle Guita  
Bass  
Organ 2  
Syn Strin

69

drummix  
Mut Guita  
Cle Guita  
Bass  
Organ 2  
Syn Strin

71

drummix  
Vocal  
Mut Guita  
Cle Guita  
Bass  
Organ 2  
Syn Strin

73

drummix  
Vocal  
Mut Guita  
Cle Guita  
Bass  
Organ 2  
Syn Strin

75

drummix  
Vocal  
Mut Guita  
Cle Guita  
Bass  
Organ 2  
Syn Strin

77

drummix  
Vocal  
Mut Guita  
Cle Guita  
Bass  
Organ 2  
Syn Strin

79

drummix

Mut Guita

Ovd Guita

Cle Guita

Bass

Organ 2

Syn Strin

81

drummix

Mut Guita

Ovd Guita

Cle Guita

Bass

Organ 2

Syn Strin

83

drummix  
Mut Guita  
Ovd Guita  
Cle Guita  
Bass  
Organ 2  
Syn Strin

85

drummix  
Mut Guita  
Ovd Guita  
Cle Guita  
Bass  
Organ 2  
Syn Strin

87

drummix

Vocal

Mut Guita

Ovd Guita

Cle Guita

Bass

Organ 2

Syn Strin

89

91

drummix

Vocal

Mut Guita

Ovd Guita

Cle Guita

Bass

Organ 2

Syn Strin

93

drummix

Vocal

Mut Guita

Ovd Guita

Cle Guita

Bass

Organ 2

Syn Strin

95

drummix

Vocal

Mut Guita

Ovd Guita

Cle Guita

Bass

Organ 2

Syn Strin

97

drummix

Vocal

Mut Guita

Ovd Guita

Cle Guita

Bass

Organ 2

Syn Strin

99

101

drummix

Vocal

Mut Guita

Ovd Guita

Cle Guita

Bass

Organ 2

Syn Strin

103

drummix

Vocal

Mut Guita

Bass

Organ 2

Syn Strin

106

drummix  
Vocal  
Mut Guita  
Bass  
Organ 2  
Syn Strin

109

drummix  
Vocal  
Mut Guita  
Bass  
Organ 2  
Syn Strin

111

drummix  
Mut Guita  
Cle Guita  
Bass  
Organ 2  
Syn Strin

113

drummix  
Mut Guita  
Cle Guita  
Bass  
Organ 2  
Syn Strin

115

drummix  
Mut Guita  
Cle Guita  
Bass  
Organ 2  
Syn Strin

117

drummix  
Mut Guita  
Ovd Guita  
Cle Guita  
Bass  
Organ 2  
Syn Strin

119

drummix

Mut Guita

Ovd Guita

Cle Guita

Bass

Organ 2

Syn Strin

121

drummix

Mut Guita

Ovd Guita

Cle Guita

Bass

Organ 2

Syn Strin

123

drummix  
Mut Guita  
Ovd Guita  
Cle Guita  
Bass  
Organ 2  
Syn Strin

125

drummix  
Mut Guita  
Ovd Guita  
Cle Guita  
Bass  
Organ 2  
Syn Strin

127

drummix

Mut Guita

Cle Guita

Bass

Organ 2

Syn Strin

129

drummix

Mut Guita

Cle Guita

Bass

Organ 2

Syn Strin

131

drummix  
Mut Guita  
Cle Guita  
Bass  
Organ 2  
Syn Strin

133

drummix  
Marimba  
Mut Guita  
Ovd Guita  
Cle Guita  
Bass  
Organ 2  
Syn Strin

135

drummix  
Marimba  
Ovd Guita  
Bass  
Choir  
Organ 2  
Syn Strin

137

drummix  
Marimba  
Ovd Guita  
Bass  
Choir  
Organ 2  
Syn Strin

139

drummix

Marimba

Ovd Guita

Bass

Choir

Organ 2

Syn Strin

141

drummix

Marimba

Ovd Guita

Bass

Choir

Organ 2

Syn Strin

143

drummix  
Marimba  
Ovd Guita  
Bass  
Choir  
Organ 2  
Syn Strin

145

drummix  
Marimba  
Ovd Guita  
Bass  
Choir  
Organ 2  
Syn Strin

147

drummix

Marimba

Ovd Guita

Bass

Choir

Organ 2

Syn Strin

149

drummix

Vocal

Marimba

Mut Guita

Ovd Guita

Cle Guita

Bass

Choir

Organ 2

Syn Strin

# David Bowie - China Girl

drummix

♩ = 134,000061

4

8

12

16

20

24

28

32

36

40

V.S.

44

48

52

56

60

64

68

72

76

80

84

88

92

96

100

103

107

111

115

119

V.S.

123

127

131

135

139

143

147

150

David Bowie - China Girl

Vocal

♩ = 134,000061

14

18

23

28

34

39

44

51

56

60

8

71

76

88

93

98

104

109

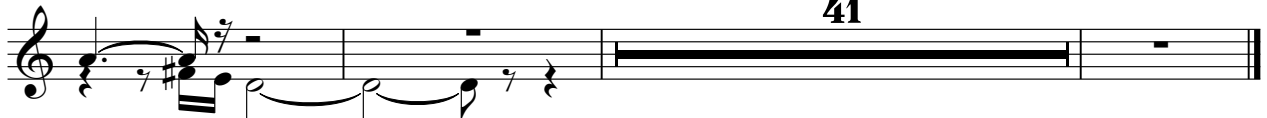

David Bowie - China Girl

Marimba

♩ = 134,000061

5

8

10

12

14 **119**

135

137

139

141

143

V.S.

145

147

149

Mut Guita

David Bowie - China Girl

♩ = 134,000061

**14**

16

18

20

22

24

26

28

30

32

V.S.

55

58

61

63

65

67

69

71

73

75

V.S.

77

79

81

83

85

87

89

91

93

95

97

99

101

103

106

109

111

113

115

117

V.S.

119

121

123

125

127

129

131

133

134

♩ = 134,000061

6

10

14 **64**

81

86

91

96

100 **15**

118

124

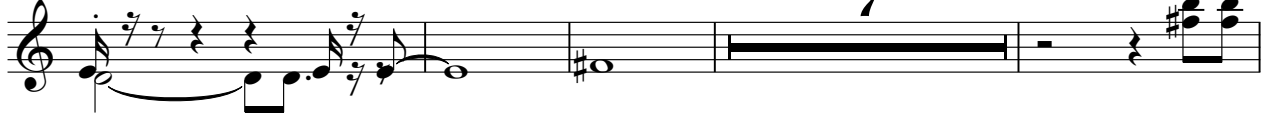

135

139

143

147

149

♩ = 134,000061

**14**

18

22

26

30

34

38

42

45

**16**

63

67

70

74

78

82

86

90

94

98

102

8

113

117

121

125

129

133

17

David Bowie - China Girl

Bass

♩ = 134,000061

6

10

14

19

24

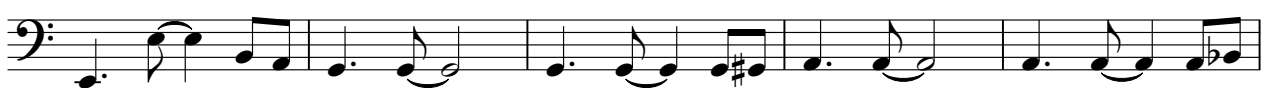

29

34

38

43

48

V.S.

52

56

60

64

69

74

79

84

88

93

98

103

107

111

116

120

125

130

135

139

V.S.

143

147

149

# David Bowie - China Girl

Choir

♩ = 134,000061

7

12

16

120

140

145

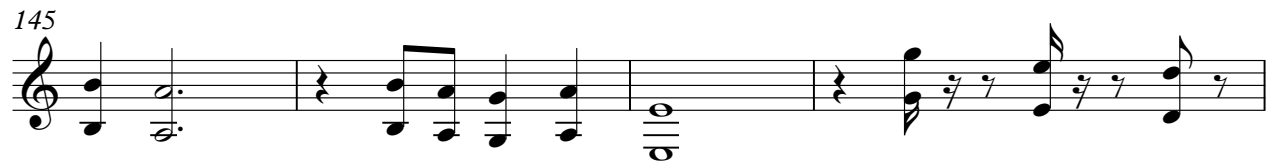

149

Organ 2

David Bowie - China Girl

♩ = 134,000061

V.S.

85

94

103

112

121

130

139

146

David Bowie - China Girl

Syn Strin

♩ = 134,000061

**6**

14

23

32

41

50

59

68

77

86

V.S.

95

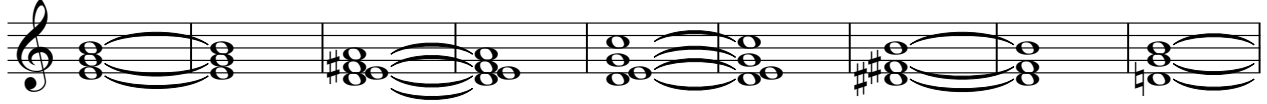

104

113

122

131

140

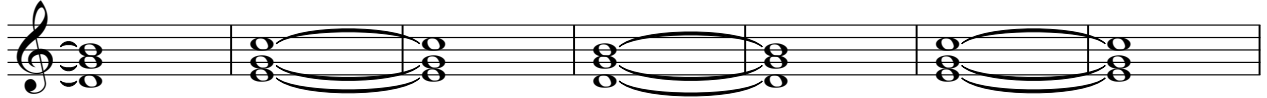

147

