

David Bowie - Dancing in the Street

♩ = 136,000153

whistle

closed hihat

1st vocal

2nd vocal

vocal harmony

♩ = 136,000153

brass section

5

whistle

closed hihat

mid tom tom

tamborine

strings

7

snare drum

closed hihat

mid tom tom

tamborine

strings

9

snare drum

closed hihat

mid tom tom

tamborine

strings

11

snare drum

closed hihat

mid tom tom

tamborine

bass

strings

13

- guitar:** Features a complex part with chords and a melodic line in the lower register.

16

snare drum

bass drum

closed hihat

tamborine

2nd vocal

guitar

bass

piano

brass section

19

snare drum

bass drum

closed hihat

open hihat

tamborine

2nd vocal

guitar

bass

piano

snare drum

bass drum

closed hihat

tamborine

1st vocal

2nd vocal

guitar

bass

piano

brass section

25

31

- baritone sax
- snare drum
- bass drum
- closed hihat
- crash cymbal
- tamborine
- 1st vocal
- 2nd vocal
- guitar
- bass
- piano
- vocal harmony

baritone sax

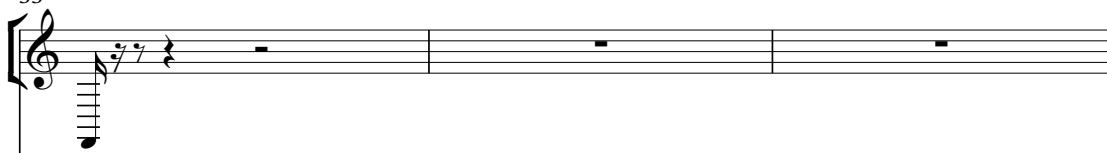

snare drum

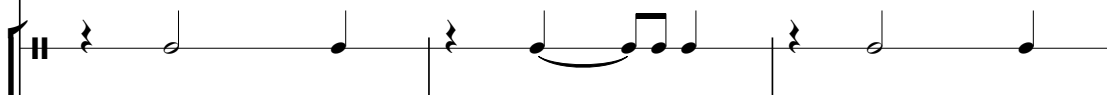

bass drum

closed hihat

tamborine

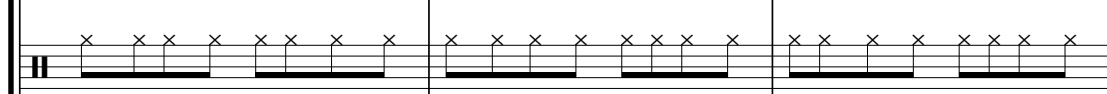

1st vocal

2nd vocal

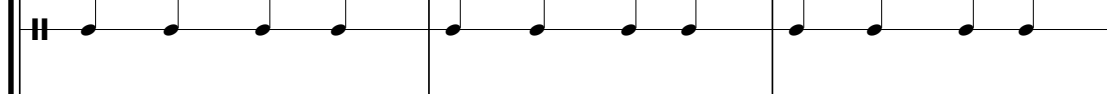

guitar

bass

piano

vocal harmony

brass section

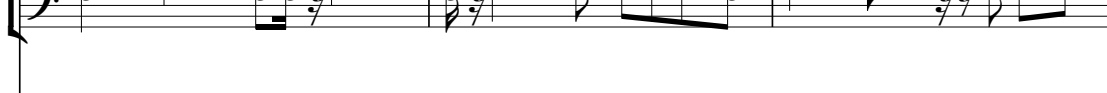

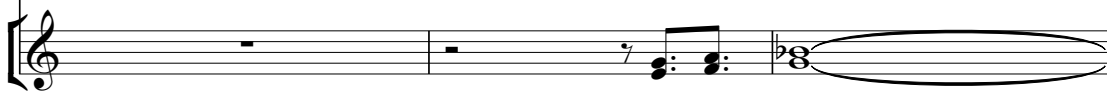

36

baritone sax

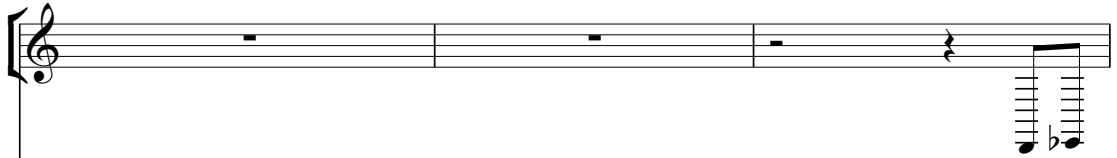

snare drum

bass drum

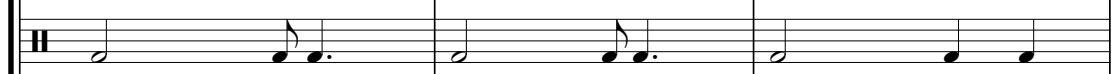

closed hihat

tamborine

1st vocal

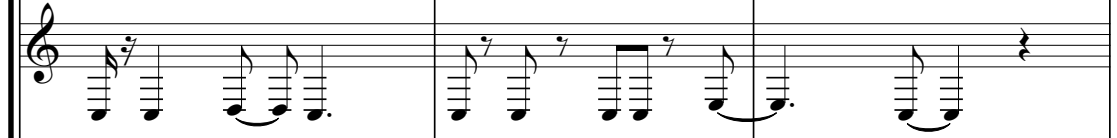

2nd vocal

guitar

bass

piano

brass section

baritone sax

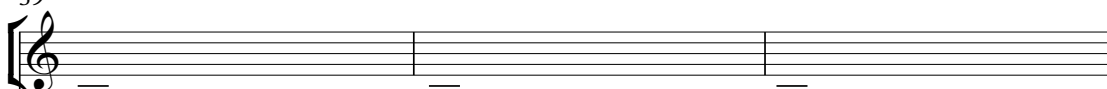

snare drum

bass drum

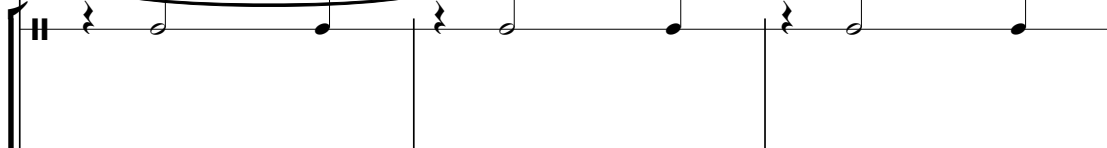

closed hihat

crash cymbal

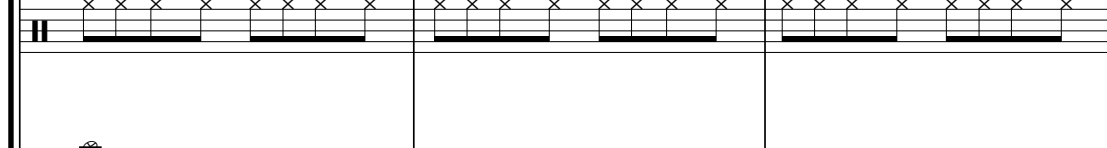

tamborine

1st vocal

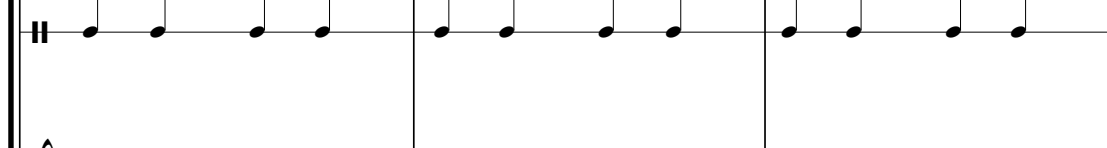

2nd vocal

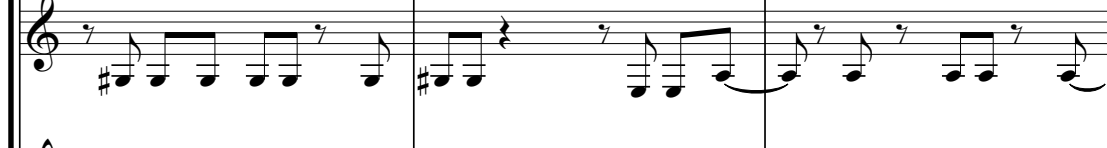

guitar

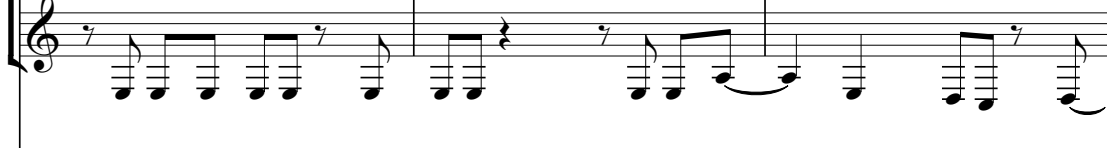

bass

piano

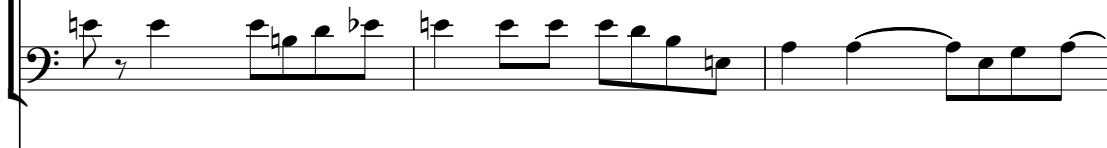

brass section

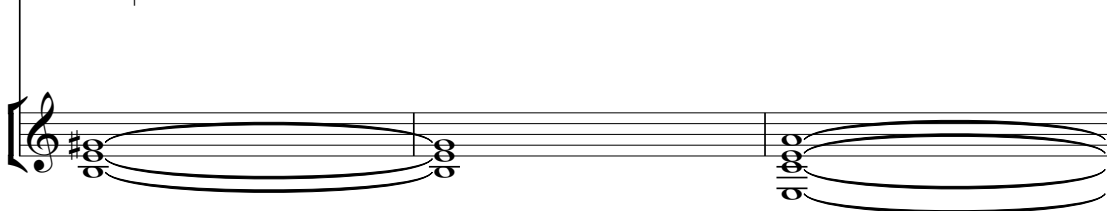

42

baritone sax

snare drum

bass drum

closed hihat

tamborine

1st vocal

2nd vocal

guitar

bass

piano

brass section

baritone sax

snare drum

bass drum

closed hi-hat

low tom tom

high tom tom

mid tom tom

clave

tamborine

1st vocal

2nd vocal

guitar

bass

piano

brass section

47

50

snare drum

bass drum

closed hihat

tamborine

1st vocal

guitar

bass

piano

53

snare drum

bass drum

closed hihat

open hihat

tamborine

1st vocal

guitar

bass

piano

snare drum

bass drum

closed hihat

open hihat

tamborine

1st vocal

2nd vocal

guitar

bass

piano

vocal harmony

59

- vocal harmony:** Provides harmonic support for the vocalists with chords.

62

snare drum

bass drum

closed hihat

low tom tom

high tom tom

mid tom tom

tamborine

1st vocal

2nd vocal

vocal harmony

65

snare drum

bass drum

closed hihat

low tom tom

high tom tom

mid tom tom

tamborine

1st vocal

2nd vocal

bass

vocal harmony

68

baritone sax

snare drum

bass drum

closed hihat

low tom tom

high tom tom

mid tom tom

tamborine

1st vocal

2nd vocal

guitar

bass

piano

vocal harmony

71

snare drum

bass drum

closed hihat

tamborine

1st vocal

2nd vocal

guitar

bass

piano

vocal harmony

brass section

77

baritone sax

snare drum

bass drum

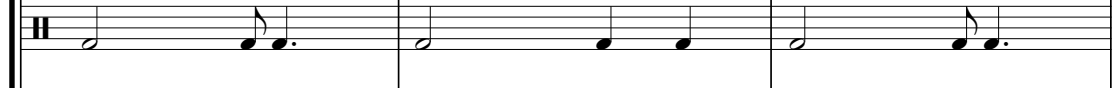

closed hihat

crash cymbal

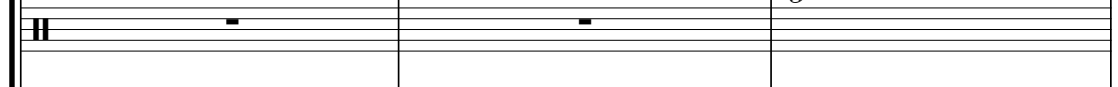

tamborine

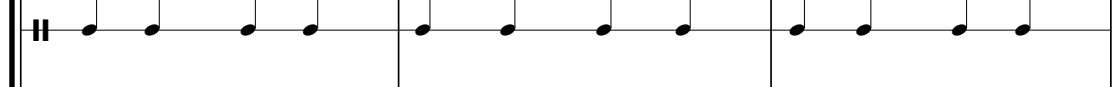

1st vocal

2nd vocal

guitar

bass

piano

brass section

80

baritone sax

snare drum

bass drum

closed hihat

tamborine

1st vocal

2nd vocal

guitar

bass

piano

brass section

83

baritone sax

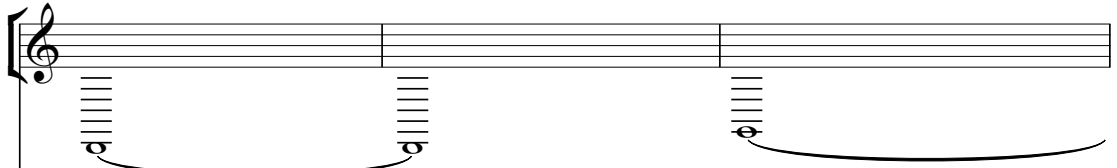

snare drum

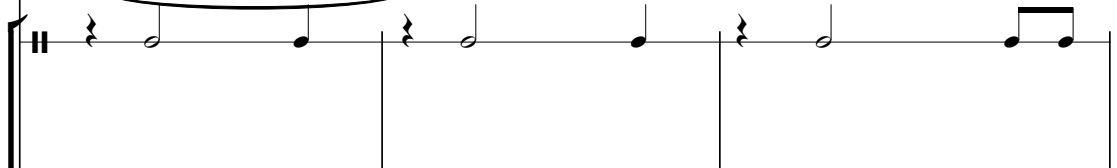

bass drum

closed hihat

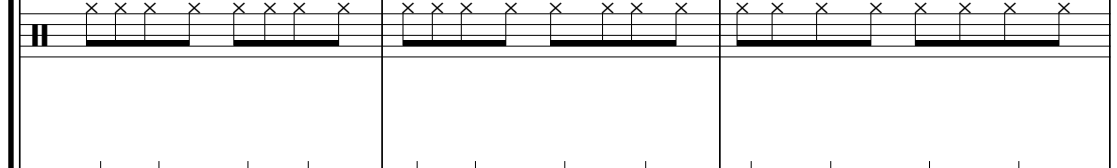

tamborine

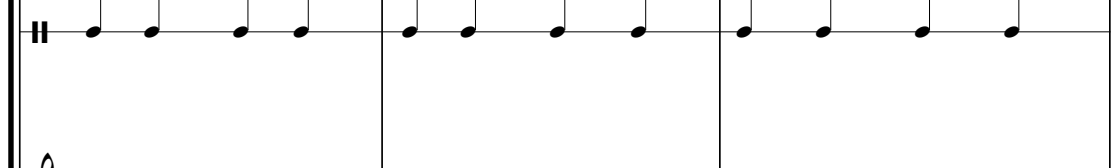

1st vocal

2nd vocal

guitar

bass

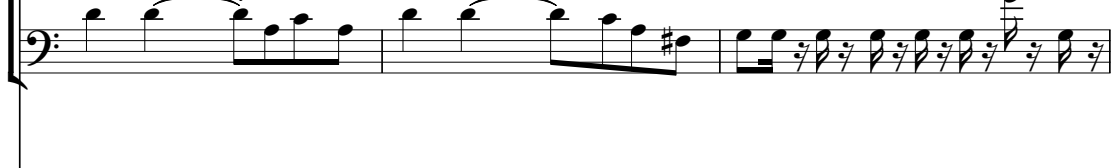

piano

brass section

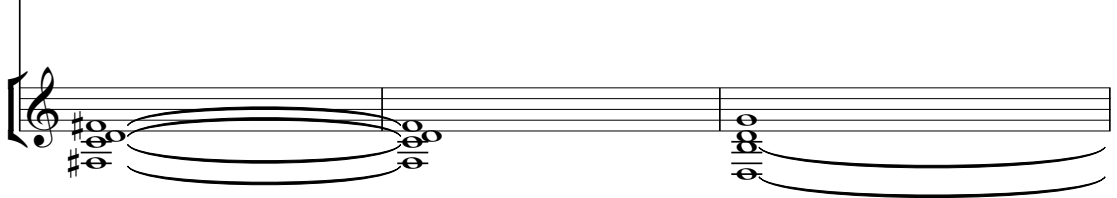

baritone sax

snare drum

bass drum

closed hihat

open hihat

crash cymbal

tamborine

1st vocal

2nd vocal

guitar

bass

piano

brass section

strings

88

snare drum

bass drum

closed hihat

tamborine

1st vocal

2nd vocal

guitar

bass

piano

vocal harmony

brass section

strings

snare drum

bass drum

closed hihat

tamborine

1st vocal

2nd vocal

guitar

bass

piano

brass section

strings

93

snare drum

bass drum

closed hihat

tamborine

1st vocal

2nd vocal

guitar

bass

piano

vocal harmony

brass section

strings

snare drum

bass drum

closed hihat

crash cymbal

tamborine

1st vocal

2nd vocal

guitar

bass

piano

brass section

strings

97

snare drum

bass drum

closed hihat

tamborine

1st vocal

2nd vocal

guitar

bass

piano

vocal harmony

brass section

strings

101

- guitar:** Includes a rhythmic pattern of chords and single notes, with some slurs.

103

snare drum

bass drum

closed hihat

crash cymbal

tamborine

1st vocal

2nd vocal

guitar

bass

piano

brass section

strings

105

snare drum

bass drum

closed hihat

crash cymbal

tamborine

1st vocal

2nd vocal

guitar

bass

piano

brass section

strings

109

snare drum

bass drum

closed hihat

open hihat

crash cymbal

mid tom tom

tamborine

1st vocal

2nd vocal

guitar

bass

piano

vocal harmony

brass section

strings

baritone sax

David Bowie - Dancing in the Street

♩ = 136,000153

29

33

4

43

23

71

4

79

84

25

whistle

David Bowie - Dancing in the Street

♩ = 136,000153

3 **106**

snare drum

David Bowie - Dancing in the Street

♩ = 136,000153

7

11

16

22

28

34

40

46

52

58

V.S.

64

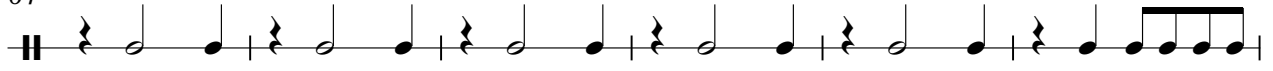

70

76

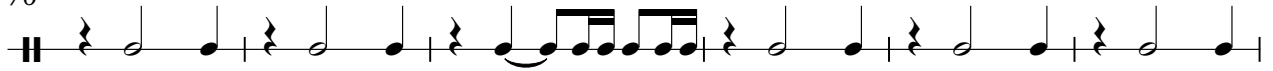

82

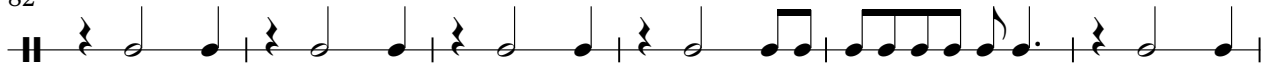

88

94

100

106

109

David Bowie - Dancing in the Street

bass drum

♩ = 136,000153
12

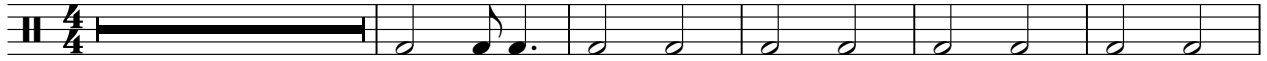

18

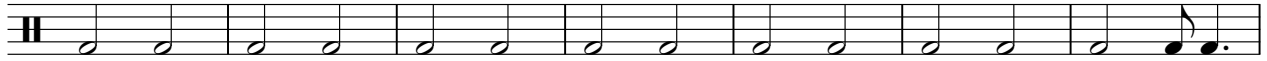

25

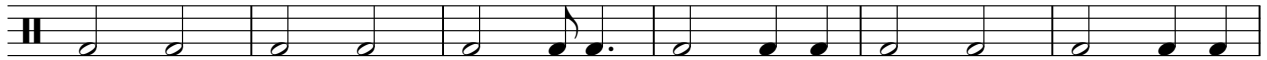

31

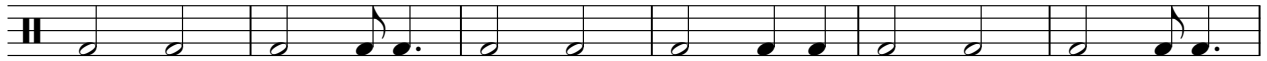

37

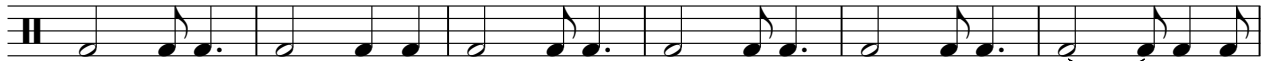

43

49

55

61

66

V.S.

David Bowie - Dancing in the Street

closed hihat

♩ = 136,000153

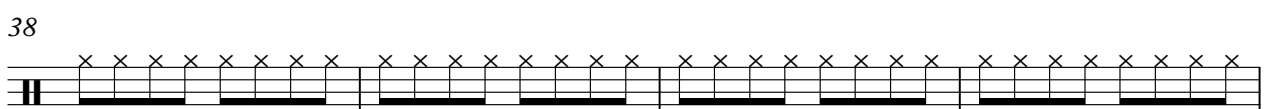
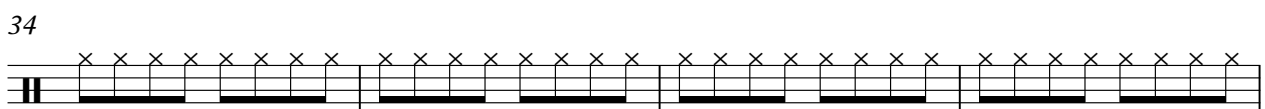
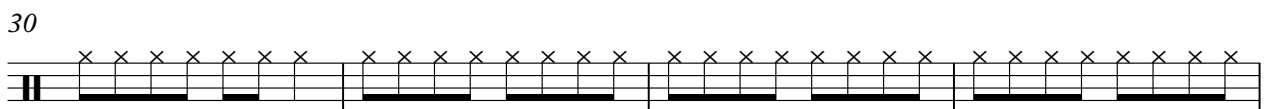
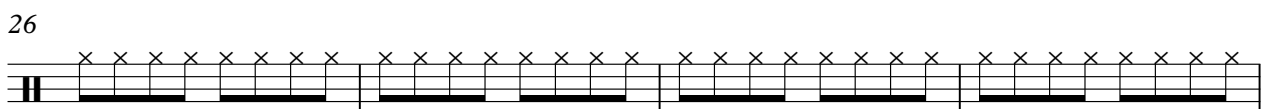
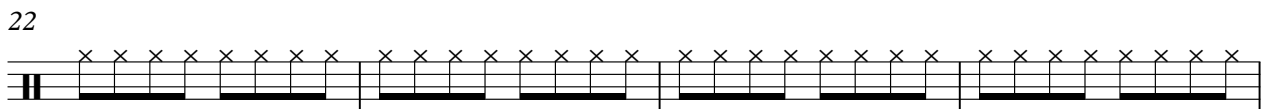
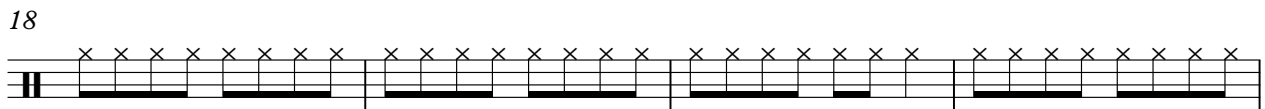
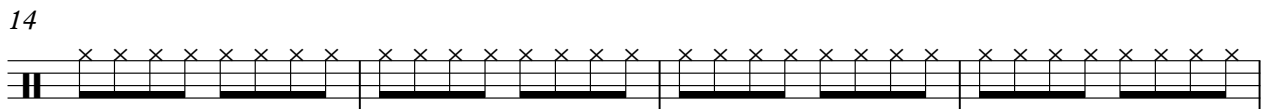
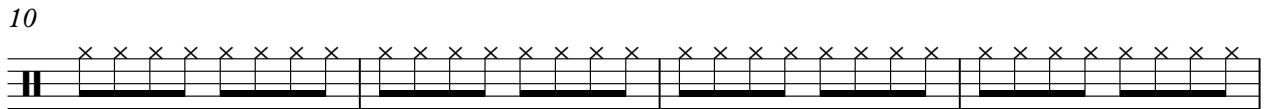
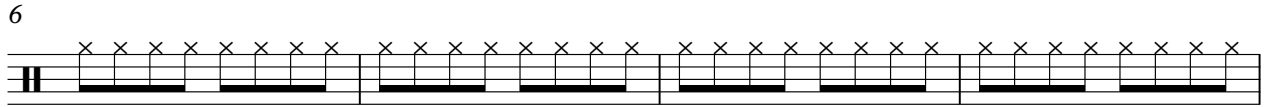

V.S.

2

closed hihat

42

46

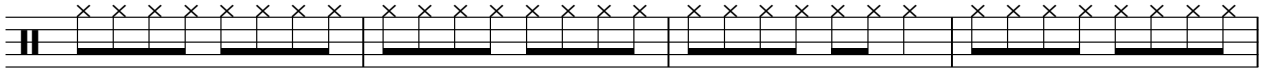

50

54

58

63

69

74

78

82

86

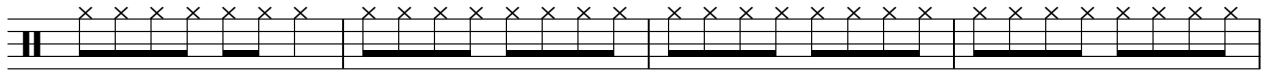

90

94

98

102

106

109

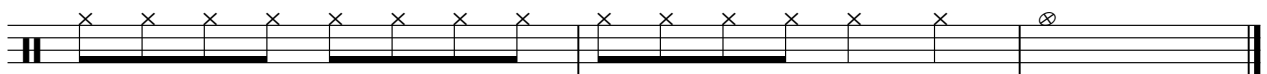

open hihat

David Bowie - Dancing in the Street

♩ = 136,000153

19 5 3

4/4

30 17 5

55 28

87 19 3

David Bowie - Dancing in the Street

low tom tom

♩ = 136,000153

45 **12**

60

65

69 **41**

crash cymbal

David Bowie - Dancing in the Street

♩ = 136,000153

12 13 3

32 7 7 11

60 11 7 7

88 7 3 3

103 3 3

high tom tom

David Bowie - Dancing in the Street

♩ = 136,000153

29 15

47 12

62

66

70 31 9

mid tom tom

David Bowie - Dancing in the Street

♩ = 136,000153

4

8

12

33

12

59

65

71

35

107

3

clave

David Bowie - Dancing in the Street

♩ = 136,000153

45 **65**

2

tamborine

47

53

59

65

71

77

83

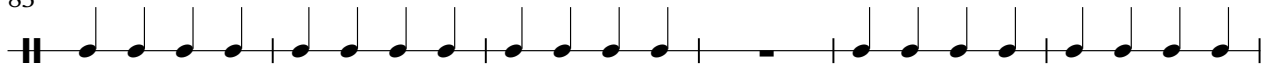

89

95

101

tamborine

106

David Bowie - Dancing in the Street

1st vocal

♩ = 136,000153

21

25

29

33

37

41

45

49

53

56

2

105

108

David Bowie - Dancing in the Street

2nd vocal

♩ = 136,000153

16

20

24

28

32

37

41

45

49

58

2

6

2

62 2

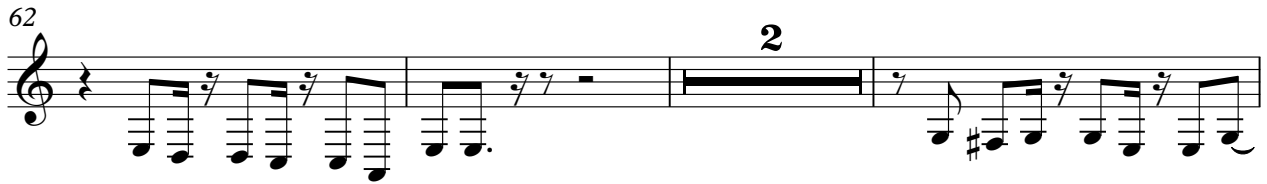

67

71

75

79

83

87

91

95

98

David Bowie - Dancing in the Street

guitar

♩ = 136,000153

12

16

20

24

28

31

35

39

43

46

V.S.

49

53

57

69

72

76

80

84

87

91

95

99

103

107

109

David Bowie - Dancing in the Street

piano

♩ = 136,000153

12

17

23

29

33

38

43

48

55

10

70

75

80

85

91

97

103

108

David Bowie - Dancing in the Street

vocal harmony

♩ = 136,000153

24

28

33 14

50 7

60

65

69

74 14 3

93 3 3

2

vocal harmony

101

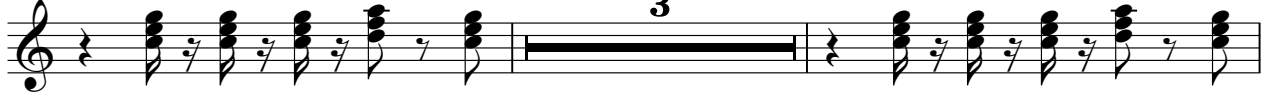

106

David Bowie - Dancing in the Street

brass section

♩ = 136,000153

12

16 6 10

36

43 27

76

83

89

93

97

101

2

brass section

105

108

David Bowie - Dancing in the Street

strings

♩ = 136,000153
4

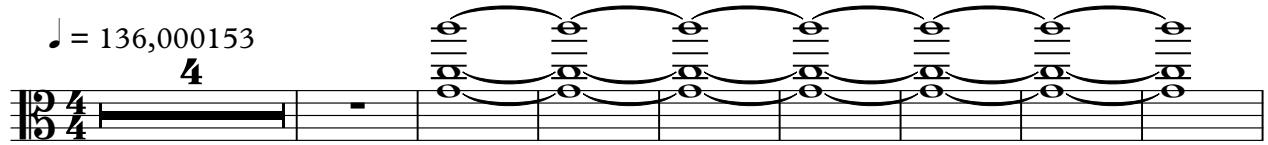

13
74

91

98

104

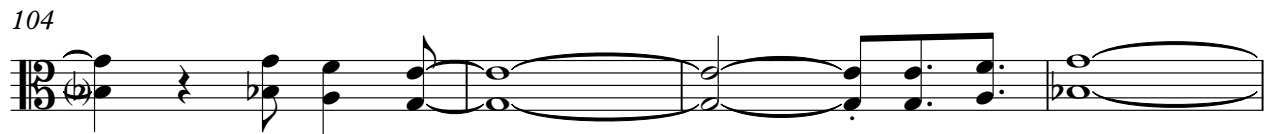

108

