

David Bowie - Fame

♩ = 135,000137

4

Perc.

Perc.

Perc.

Perc.

Anv.

Tamb.

E. Bass

Rev. Cym.

6

Perc.

Perc.

Perc.

Perc.

Anv.

Tamb.

E. Bass

Rev. Cym.

8

10

12

Perc. Perc. Perc. Perc. Anv. Tamb. E. Bass Band. Rev. Cym. Vla.

14

16

Perc.

Perc.

Perc.

Perc.

Anv.

Tamb.

E. Bass

Band.

Rev. Cym.

Vla.

18

20

Perc.

Perc.

Perc.

Perc.

Anv.

Tamb.

E. Bass

Band.

Syn. Voice

Rev. Cym.

Orch. Hit

Orch. Hit

Vla.

22

Perc. Perc. Perc. Perc. Anv. Tamb. E. Bass Syn. Voice Rev. Cym. Orch. Hit Orch. Hit

Detailed description of the musical score: The score is for measures 22 and 23. It features seven staves. The top four staves are for Percussion (Perc.), the fifth is for Anvil (Anv.), the sixth for Tambourine (Tamb.), the seventh for Electric Bass (E. Bass), the eighth for Synthesizer Voice (Syn. Voice), the ninth for Reverse Cymbal (Rev. Cym.), and the final two staves are for Orchestral Hit (Orch. Hit). The Percussion staves show various rhythmic patterns with notes and rests. The Anvil staff has a melodic line with a slur. The Tambourine staff features sixteenth-note patterns with '6' and '3' markings. The E. Bass staff has a bass line with triplets and slurs. The Syn. Voice staff has a single note with a long sustain. The Rev. Cym. staff has a few notes with slurs. The Orch. Hit staves have melodic lines with triplets and slurs.

24

26

28

30

Perc. Perc. Perc. Perc. Anv. Tamb. E. Bass E. Clav. Syn. Voice Rev. Cym. Orch. Hit Orch. Hit

32

Perc. Perc. Perc. Perc. Anv. Tamb. E. Bass E. Clav. Syn. Voice Rev. Cym. Orch. Hit Orch. Hit

Detailed description of the musical score: The score is for a percussion ensemble and includes parts for E. Bass, E. Clav., Syn. Voice, Rev. Cym., and Orch. Hit. The percussion section consists of four staves. The first staff (Perc.) has a complex rhythmic pattern with eighth and sixteenth notes, including a triplet of eighth notes. The second staff (Perc.) features a pattern of eighth notes with 'x' marks, indicating a specific sound or technique, and includes a triplet of eighth notes. The third staff (Perc.) has a pattern of eighth notes with a slur over a group of notes. The fourth staff (Perc.) has a pattern of eighth notes with a slur. The Anv. (Anvil) part has a pattern of eighth notes with a slur. The Tamb. (Tambourine) part has a pattern of eighth notes with slurs and a '6' above a group of notes. The E. Bass part has a pattern of eighth notes with slurs and a '3' below a group of notes. The E. Clav. part has a pattern of eighth notes with a slur. The Syn. Voice part has a pattern of eighth notes with a slur. The Rev. Cym. part has a pattern of eighth notes with a slur. The Orch. Hit part has a pattern of eighth notes with slurs and a '3' below a group of notes.

34

Perc. Perc. Perc. Perc. Anv. Tamb. E. Bass E. Clav. Syn. Voice Rev. Cym. Orch. Hit Orch. Hit

Detailed description of the musical score: The score is for measures 34 and 35. It features ten staves. The Percussion section (top four staves) includes a snare drum with triplet eighth notes, a tom with a sustained note, a cymbal with a single note, and another snare drum with eighth notes. The Anvil (Anv.) has a sustained note in measure 34 and a note in measure 35. The Tambourine (Tamb.) plays a rhythmic pattern with triplets and a sextuplet. The E. Bass (Electric Bass) has a melodic line with triplets. The E. Clav. (Electric Clavichord) has a sustained chord. The Syn. Voice (Synthesizer Voice) has a melodic line with a triplet. The Rev. Cym. (Reverberating Cymbal) has a rhythmic pattern. The Orch. Hit (Orchestral Hit) has a melodic line with a triplet. The bottom staff is a duplicate of the Orch. Hit staff.

36

Perc. (4 staves)
Anv.
Tamb.
E. Bass
E. Clav.
Syn. Voice
Rev. Cym.
Orch. Hit (2 staves)

Detailed description of the musical score: The score is for measures 36-37. It features a complex percussion section with four staves. The top staff has a melodic line with a triplet of eighth notes. The second staff has a rhythmic pattern of eighth notes with 'x' marks. The third staff has a melodic line with a dotted quarter note. The fourth staff has a melodic line with a triplet of eighth notes. The Anvil part has a melodic line with a dotted quarter note. The Tambourine part has a rhythmic pattern of eighth notes with triplets and a sextuplet. The E. Bass part has a melodic line with triplets of eighth notes. The E. Clav. part has a melodic line with a dotted quarter note. The Syn. Voice part has a melodic line with a dotted quarter note. The Rev. Cym. part has a melodic line with a dotted quarter note. The Orch. Hit part has a melodic line with a dotted quarter note.

38

Perc. (3 staves)

Anv.

Tamb.

E. Bass

E. Clav.

Syn. Voice

Rev. Cym.

Orch. Hit (2 staves)

Vla.

40

42

Perc. Perc. Perc. Perc. Anv. Tamb. E. Bass E. Clav. Syn. Voice Rev. Cym. Orch. Hit Orch. Hit Vla.

Detailed description of the musical score: The score is for a percussion ensemble and other instruments. It consists of 12 staves. The top four staves are for Percussion (Perc.), the fifth for Anvil (Anv.), the sixth for Tambourine (Tamb.), the seventh for Electric Bass (E. Bass), the eighth for Electric Clavichord (E. Clav.), the ninth for Synthesizer Voice (Syn. Voice), the tenth for Reverse Cymbal (Rev. Cym.), the eleventh and twelfth for Orchestral Hit (Orch. Hit), and the thirteenth for Viola (Vla.). The music is in 4/4 time. The percussion parts feature various rhythmic patterns, including eighth and sixteenth notes, and rests. The Anvil part has a melodic line with a slur. The Tambourine part has a complex rhythmic pattern with sixteenth notes and slurs. The Electric Bass part has a melodic line with triplets. The Electric Clavichord part has a melodic line with a slur. The Synthesizer Voice part has a melodic line with a slur. The Reverse Cymbal part has a melodic line with a slur. The Orchestral Hit parts have melodic lines with triplets. The Viola part has a melodic line with a slur.

44

46

48

50

52

54

Perc. Perc. Perc. Perc. Anv. Tamb. E. Bass E. Clav. Syn. Voice Rev. Cym. Orch. Hit Orch. Hit

Detailed description of the musical score: The score is for measures 54 and 55. It features ten staves. The Percussion section (top four staves) includes four different percussion parts with various rhythmic patterns, including triplets and sixteenth notes. The Anvil part (5th staff) has a simple rhythmic pattern with a sixteenth note. The Tambourine part (6th staff) features a complex rhythmic pattern with triplets and a sextuplet. The E. Bass part (7th staff) has a bass line with triplets and a sixteenth note. The E. Clav. part (8th staff) has a simple rhythmic pattern with a sixteenth note. The Syn. Voice part (9th staff) has a simple rhythmic pattern with a sixteenth note. The Rev. Cym. part (10th staff) has a simple rhythmic pattern with a sixteenth note. The Orch. Hit part (11th and 12th staves) has a complex rhythmic pattern with sixteenth notes and a sixteenth rest.

56

58

- Perc. (2nd):** Features a rhythmic pattern with 'x' marks representing hits.

60

Perc. 3

Perc.

Perc.

Perc.

Anv.

Tamb. 3 3 3

E. Bass 3 3 3 3 3

E. Clav.

Syn. Voice

Rev. Cym.

Orch. Hit 3 6

Orch. Hit 3 6

Vla.

62

64

Perc. Perc. Perc. Perc. Anv. Tamb. E. Bass E. Clav. Syn. Voice Rev. Cym. Orch. Hit Orch. Hit Vla.

Detailed description of the musical score: The score is for measures 64 and 65. It features ten staves. The Percussion section (four staves) includes various rhythmic patterns with accents and slurs. The Anvil (Anv.) part has a melodic line with slurs. The Tambourine (Tamb.) part features complex rhythmic patterns with triplets and sextuplets. The E. Bass part has a melodic line with triplets. The E. Clav. part has a melodic line with slurs. The Syn. Voice part has a sustained chord. The Rev. Cym. part has a rhythmic pattern with slurs. The Orch. Hit part has a melodic line with slurs. The Vla. part has a melodic line with slurs.

66

- E. Clav. (Electric Clavichord):** A melodic line with slurs and accidentals.
- Syn. Voice (Synthesizer Voice):** A melodic line with slurs and accidentals.
- Rev. Cym. (Reverse Cymbal):** A line with rests and occasional notes.

68

70

Perc.

Perc.

Perc.

Perc.

Perc.

Anv.

Tamb.

E. Bass

E. Clav.

Band.

Syn. Voice

Rev. Cym.

Tape Smp. Brs

Orch. Hit

Orch. Hit

72

74

- Perc.**: Four staves of percussion. The top staff features a triplet of eighth notes. The second staff has a half note with an 'x' and a slur. The third staff has a half note with an 'x' and a slur. The fourth staff has eighth notes with slurs.
- Anv.**: Anvil part with a half note and a slur.
- Tamb.**: Tambourine part with a triplet of eighth notes, a sextuplet of eighth notes, and another triplet of eighth notes.
- E. Bass**: Electric Bass part with a triplet of eighth notes, a half note, and two triplets of eighth notes.
- E. Clav.**: Electric Clavichord part with a half note and a slur.
- Band.**: Band part with a half note and a slur.
- Syn. Voice**: Synthesizer Voice part with a half note and a slur.
- Rev. Cym.**: Reversed Cymbal part with a half note and a slur.
- Tape Smp. Brs**: Tape Samples part with a half note and a slur.
- Orch. Hit**: Two staves of Orchestral Hits. The top staff has a half note and a slur. The bottom staff has a half note and a slur.

76

- Band, Syn. Voice, Rev. Cym., and Tape Smp. Brs:** These parts feature sustained chords and textures that span across both measures.

78

Perc. (3)

Perc. (3)

Perc.

Perc.

Anv.

Tamb. (6) (3) (6)

E. Bass (3) (3) (3)

E. Clav.

Band.

Syn. Voice

Rev. Cym.

Tape Smp. Brs

Orch. Hit

Orch. Hit

Vla.

80

Musical score for page 82, featuring the following parts:

- Perc. (top three staves)
- Anv.
- Tamb.
- E. Bass
- E. Clav.
- Band.
- Syn. Voice
- Rev. Cym.
- Tape Smp. Brs
- Orch. Hit (two staves)
- Vla.

The score is written in 4/4 time and includes various musical notations such as rests, notes, and triplets. The percussion parts feature complex rhythmic patterns, while the melodic instruments like the E. Bass and E. Clav. use triplets and sustained notes. The band and syn. voice parts provide harmonic support with sustained chords.

84

The musical score consists of the following parts:

- Perc. (2nd):** Includes sustained notes with 'x' marks, possibly representing cymbal effects.
- E. Clav.:** Electric clavichord with sustained chords and a triplet.
- Band:** Band part with sustained chords.
- Syn. Voice:** Synthesizer voice with sustained chords.
- Rev. Cym.:** Reversed cymbal with a rhythmic pattern.
- Tape Smp. Brs:** Tape samples with sustained chords.
- Vla.:** Viola part with sustained notes.

86

Perc. (4 staves)
Anv.
Tamb.
E. Bass
E. Clav.
Band
Syn. Voice
Rev. Cym.
Tape Smp. Brs
Orch. Hit (2 staves)
Vla.

88

- Perc.**: Four staves. The top staff has a melodic line with a triplet in measure 89. The second staff has a rhythmic pattern with 'x' marks. The third staff has a few notes. The fourth staff has a melodic line.
- Anv.**: Anvil part with a few notes in measure 89.
- Tamb.**: Tambourine part with a rhythmic pattern and a triplet in measure 89.
- E. Bass**: Electric Bass part with a melodic line and triplets in measure 89.
- E. Clav.**: Electric Clavichord part with a melodic line and triplets in measure 89.
- Band**: Band part with a melodic line and triplets in measure 89.
- Syn. Voice**: Synthesizer Voice part with a melodic line and triplets in measure 89.
- Rev. Cym.**: Reverb Cymbal part with a melodic line and triplets in measure 89.
- Tape Smp. Brs**: Tape Sample Brass part with a melodic line and triplets in measure 89.
- Orch. Hit**: Two staves for Orchestral Hit part with a melodic line and triplets in measure 89.
- Vla.**: Viola part with a melodic line and triplets in measure 89.

90

Perc. Perc. Perc. Perc. Anv. Tamb. E. Bass E. Clav. Band. Syn. Voice Rev. Cym. Tape Smp. Brs Orch. Hit Orch. Hit

94

The musical score for page 94 consists of the following parts:

- Perc.**: Four staves of percussion. The top two staves feature triplet patterns. The bottom two staves have more complex rhythmic patterns.
- Anv.**: Anvil part with a few notes and rests.
- Tamb.**: Tambourine part with triplet and sextuplet patterns.
- E. Bass**: Electric Bass line with triplet and sextuplet patterns.
- E. Clav.**: Electric Clavichord part with sustained notes.
- Band.**: Band part with sustained notes.
- Syn. Voice**: Synthesizer Voice part with sustained notes.
- Rev. Cym.**: Reversed Cymbal part with rhythmic patterns.
- Tape Smp. Brs**: Tape Samples part with sustained notes.
- Orch. Hit**: Two staves of Orchestral Hits with rhythmic patterns.

96

Perc. Perc. Perc. Perc. Anv. Tamb. E. Bass E. Clav. Band. Syn. Voice Rev. Cym. Tape Smp. Brs. Orch. Hit Orch. Hit Vla.

Detailed description of the musical score for measures 96 and 97. The score is written for a variety of instruments and includes several musical notations:

98

Perc. Perc. Perc. Perc. Anv. Tamb. E. Bass E. Clav. Band. Syn. Voice Rev. Cym. Tape Smp. Brs. Orch. Hit Orch. Hit Vla.

Detailed description of the musical score for measures 98 and 99. The score is written for a variety of instruments and includes several performance markings. The Percussion section consists of four staves. The first staff has a rhythmic pattern of eighth notes in measure 98 and a triplet of eighth notes in measure 99. The second staff has rests in measure 98 and eighth notes in measure 99. The third staff has rests in both measures. The fourth staff has eighth notes in measure 98 and eighth notes in measure 99. The Anvil (Anv.) staff has a rest in measure 98 and a half note in measure 99. The Tambourine (Tamb.) staff has eighth notes in measure 98 and eighth notes in measure 99. The E. Bass staff has eighth notes in measure 98 and eighth notes in measure 99. The E. Clav. staff has a sustained chord in measure 98 and a chord in measure 99. The Band staff has rests in measure 98 and eighth notes in measure 99. The Syn. Voice staff has rests in measure 98 and a half note in measure 99. The Rev. Cym. staff has rests in measure 98 and eighth notes in measure 99. The Tape Smp. Brs. staff has rests in measure 98 and eighth notes in measure 99. The Orch. Hit staff has rests in measure 98 and eighth notes in measure 99. The Vla. staff has rests in both measures. Performance markings include a triplet of eighth notes in the first Perc. staff in measure 99, a sixteenth note in the Anv. staff in measure 99, and a triplet of eighth notes in the E. Bass staff in measure 99.

100

Perc. *3*

Perc.

Perc.

Perc.

Anv.

Tamb. *3*

E. Bass

E. Clav. *3*

Band.

Syn. Voice

Rev. Cym.

Tape Smp. Brs.

Orch. Hit *3* *6*

Orch. Hit

Vla.

102

Perc. Perc. Perc. Perc. Anv. Tamb. E. Bass E. Clav. Band. Syn. Voice Rev. Cym. Tape Smp. Brs. Orch. Hit Orch. Hit Vla.

104

E. Clav.

Band.

Syn. Voice

Tape Smp. Brs

Orch. Hit

Orch. Hit

Vla.

David Bowie - Fame

Percussion

♩ = 135,000137

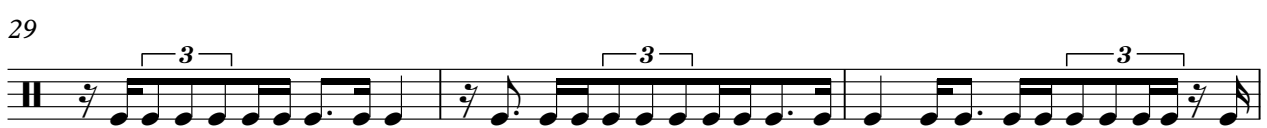
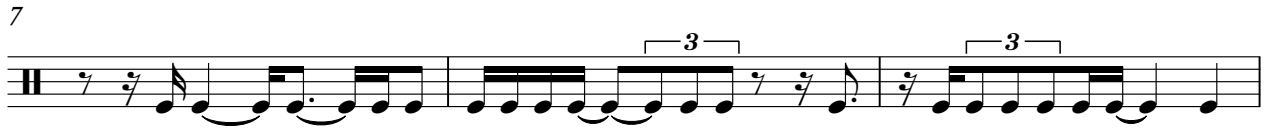

V.S.

32

35

38

41

44

47

50

53

56

59

62

65

68

71

74

77

80

83

86

89

V.S.

4

Percussion

92

95

98

101

David Bowie - Fame

Percussion

♩ = 135,000137

3

6

11

16

21

26

31

36

41

46

V.S.

Percussion

3

101

Percussion

David Bowie - Fame

♩ = 135,000137

David Bowie - Fame

Percussion

♩ = 135,000137

5

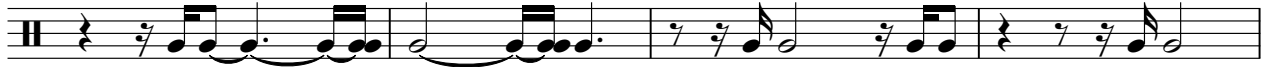

9

13

17

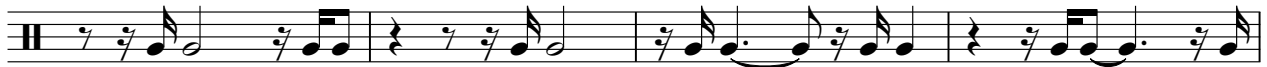

21

25

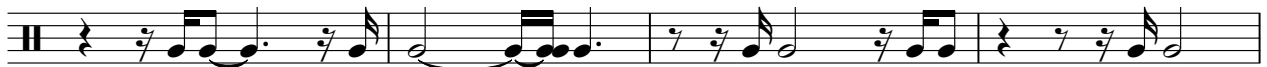

29

33

37

V.S.

41

45

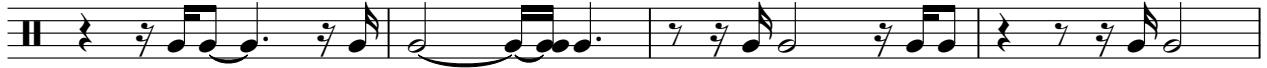

49

53

57

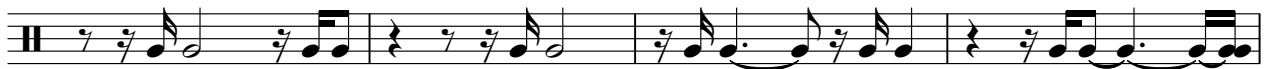

61

65

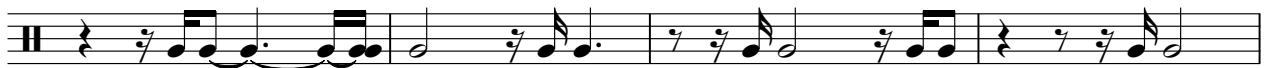

69

73

77

Percussion

David Bowie - Fame

♩ = 135,000137

70  **35**

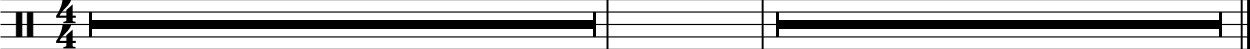

Anvil

David Bowie - Fame

♩ = 135,000137

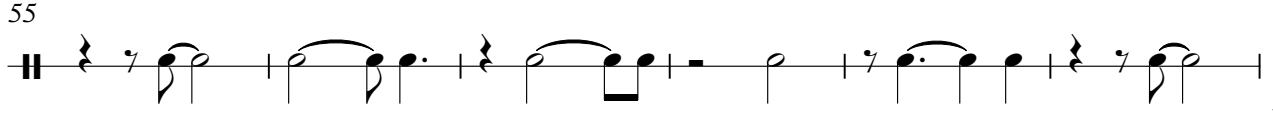
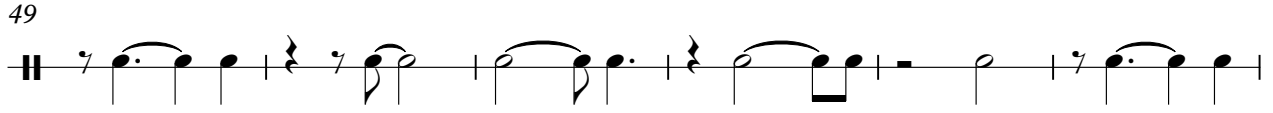
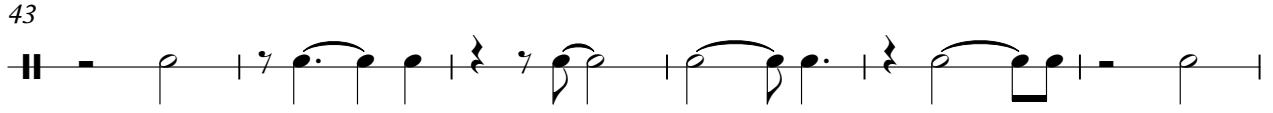
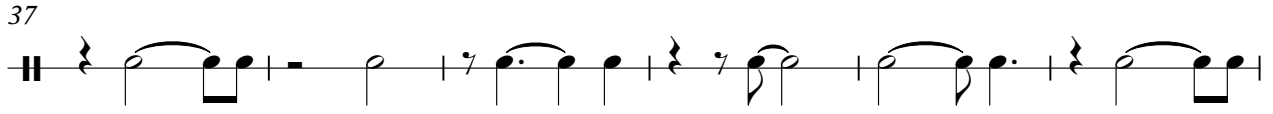
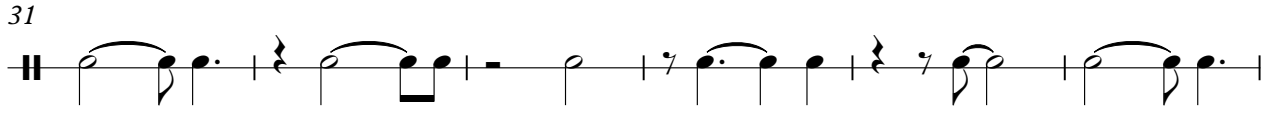
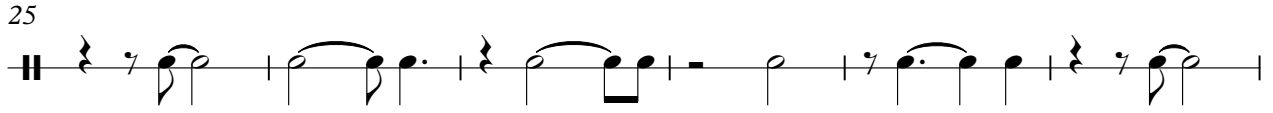
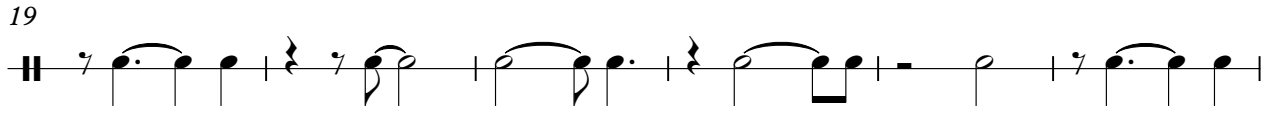
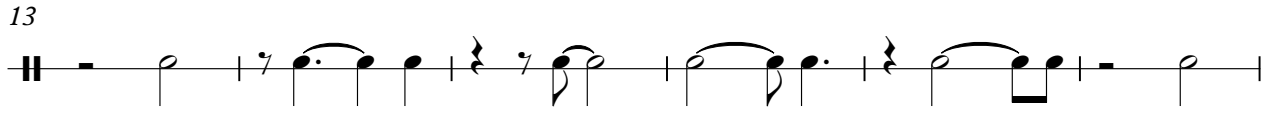
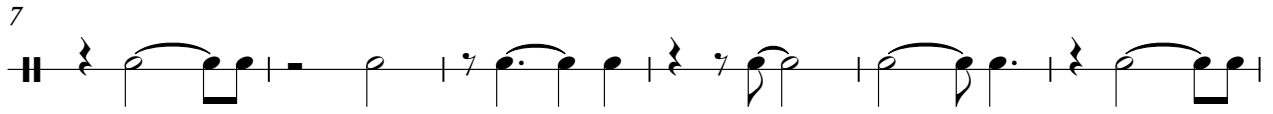
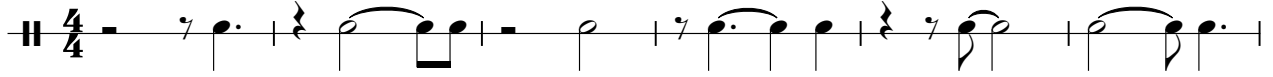

V.S.

61

66

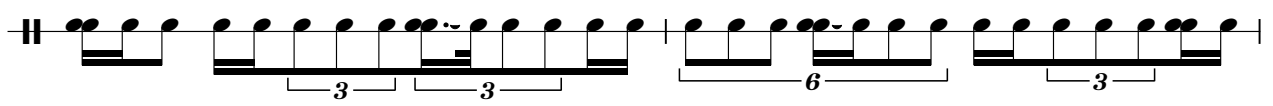

68

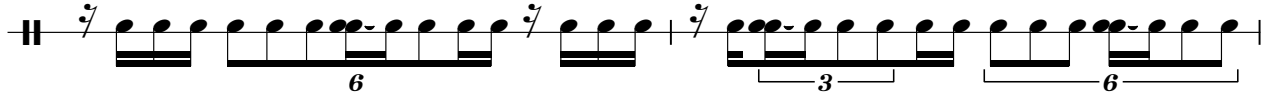

70

75

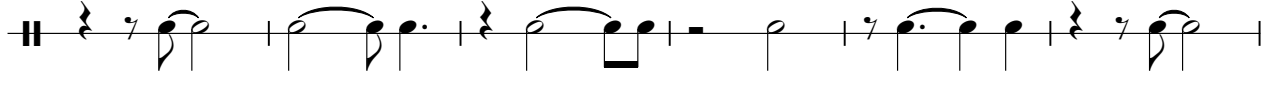

81

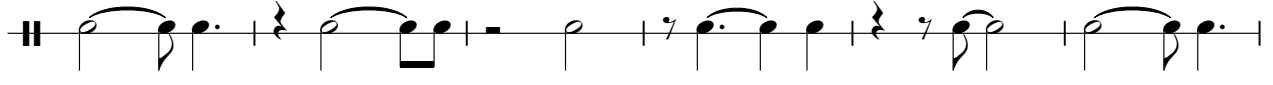

87

93

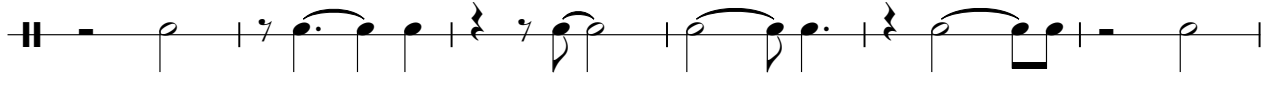

99

Tambourine

David Bowie - Fame

♩ = 135,000137

V.S.

Tambourine

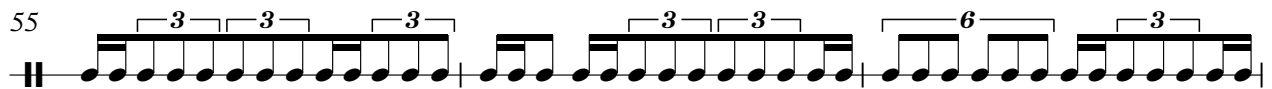
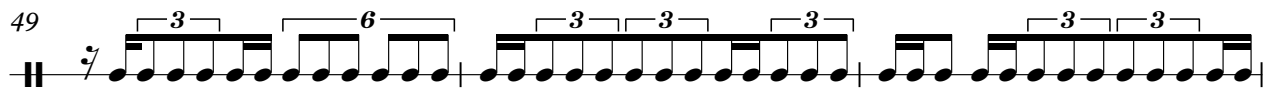
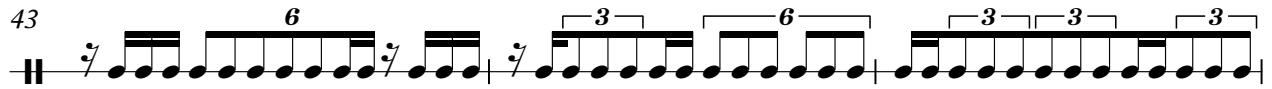
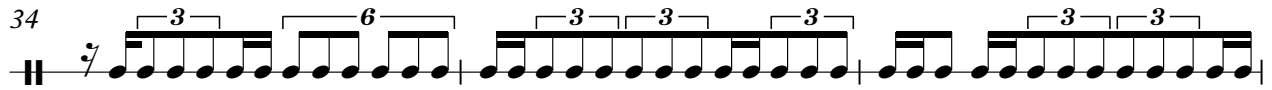

Tambourine

61

64

67

70

73

76

79

82

85

88

Tambourine

91

94

97

100

102

David Bowie - Fame

Electric Bass

♩ = 135,000137

4

7

10

13

16

19

22

25

28

V.S.

31

34

37

40

43

46

49

52

55

58

61

64

67

70

73

76

79

82

85

88

V.S.

91

94

97

100

102

Electric Clavichord

David Bowie - Fame

♩ = 135,000137 **30**

35

42

49

56

63

68

73

79

86

V.S.

93

99

103

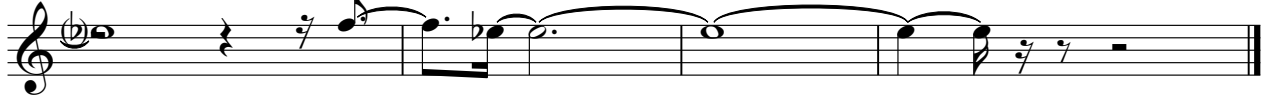

Bandoneon

David Bowie - Fame

♩ = 135,000137

V.S.

2

Bandoneon

100

103

David Bowie - Fame

Synth Voice

♩ = 135,000137

20

25

31

36

41

47

53

58

63

68

V.S.

72

78

83

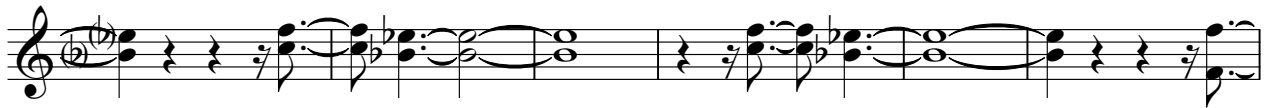

89

95

100

103

Reverse Cymbals

100

4

Tape Sampler Keyboard [Brass] David Bowie - Fame

♩ = 135,000137

70

70

74

79

84

90

96

101

Orchestra Hit

David Bowie - Fame

♩ = 135,000137

14

3

4

3

21

3

3

24

28

3

32

3

3

36

41

3

3

3

44

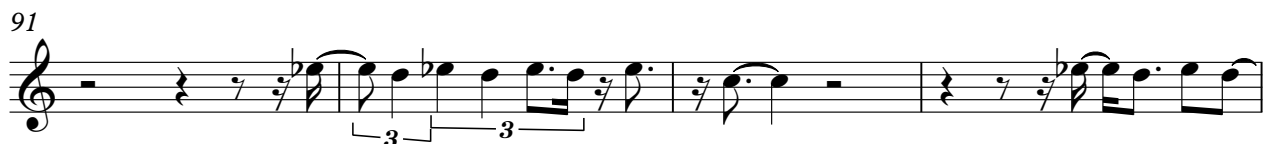

95

100

103

Orchestra Hit

David Bowie - Fame

♩ = 135,000137

20

24

28

32

36

41

44

Orchestra Hit

49

53

58

62

67

71

74

78

83

89

Orchestra Hit

93

98

102

Viola

David Bowie - Fame

♩ = 135,000137

10

15

15

20

17

41

2

48

7

2

61

12

78

2

85

7

97

2

102