

# David Bowie - Heroes

♩ = 110,000107

Vocals

Drums

Acoustic

Rhythm

Lead

Lead 2

Bass

Organ

♩ = 110,000107

2

4

Drums

Acoustic

Rhythm

Lead

Bass

Organ

7

Drums

Acoustic

Rhythm

Lead

Bass

Organ

10

Vocals  
Drums  
Acoustic  
Rhythm  
Lead  
Bass  
Organ

13

Vocals  
Drums  
Acoustic  
Rhythm  
Lead  
Bass  
Organ

16

Vocals  
Drums  
Acoustic  
Rhythm  
Lead  
Bass  
Organ

19

Vocals  
Drums  
Acoustic  
Rhythm  
Lead  
Bass  
Organ

22

Vocals  
Drums  
Acoustic  
Rhythm  
Lead  
Bass  
Organ

25

Vocals  
Drums  
Acoustic  
Rhythm  
Lead  
Bass  
Organ

28

Vocals

Drums

Acoustic

Rhythm

Lead

Lead 2

Bass

Organ

31

Drums

Acoustic

Rhythm

Lead

Lead 2

Bass

Organ

33

Drums

Acoustic

Rhythm

Lead

Lead 2

Bass

Organ

35

Drums

Acoustic

Rhythm

Lead

Lead 2

Bass

Organ

37

Vocals

Drums

Acoustic

Rhythm

Lead

Lead 2

Bass

Organ

39

Vocals  
Drums  
Acoustic  
Rhythm  
Lead  
Lead 2  
Bass  
Organ

41

Vocals  
Drums  
Acoustic  
Rhythm  
Lead  
Bass  
Organ

43

Vocals  
Drums  
Acoustic  
Rhythm  
Lead  
Bass  
Organ

45

Vocals  
Drums  
Acoustic  
Rhythm  
Lead  
Bass  
Organ

47

Vocals  
Drums  
Acoustic  
Rhythm  
Lead  
Bass  
Organ

49

Vocals  
Drums  
Acoustic  
Rhythm  
Lead  
Bass  
Organ

51

Vocals  
Drums  
Acoustic  
Rhythm  
Lead  
Bass  
Organ

53

Vocals  
Drums  
Acoustic  
Rhythm  
Lead  
Bass  
Organ

55

Vocals  
Drums  
Acoustic  
Rhythm  
Lead  
Bass  
Organ

57

Vocals  
Drums  
Acoustic  
Rhythm  
Lead  
Bass  
Organ

59

Vocals  
Drums  
Acoustic  
Rhythm  
Lead  
Bass  
Organ

61

Vocals  
Drums  
Acoustic  
Rhythm  
Lead  
Bass  
Organ

63

Vocals  
Drums  
Acoustic  
Rhythm  
Lead  
Bass  
Organ

65

Vocals  
Drums  
Acoustic  
Rhythm  
Lead  
Bass  
Organ

67

Vocals  
Drums  
Acoustic  
Rhythm  
Lead  
Bass  
Organ

69

Vocals  
Drums  
Acoustic  
Rhythm  
Lead  
Bass  
Organ

71

Vocals  
Drums  
Acoustic  
Rhythm  
Lead  
Bass  
Organ

73

Vocals  
Drums  
Acoustic  
Rhythm  
Lead  
Bass  
Organ

75

Vocals  
Drums  
Acoustic  
Rhythm  
Lead  
Bass  
Organ

77

Drums  
Acoustic  
Rhythm  
Lead  
Bass  
Organ

79

# David Bowie - Heroes

## Vocals

♩ = 110,000107

9

15

21

27

9

41

47

52

# David Bowie - Heroes

## Drums

♩ = 110,000107

5

9

13

17

21

24

27

30

32

V.S.

Drums

54

56

58

60

62

64

66

68

70

72

V.S.

4

Drums

74

76

78

79

# David Bowie - Heroes

Acoustic

♩ = 110,000107

5

8

11

14

17

20

23

26

29

V.S.

33

36

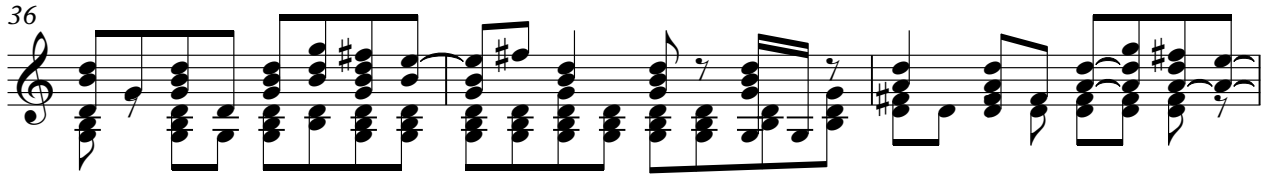

39

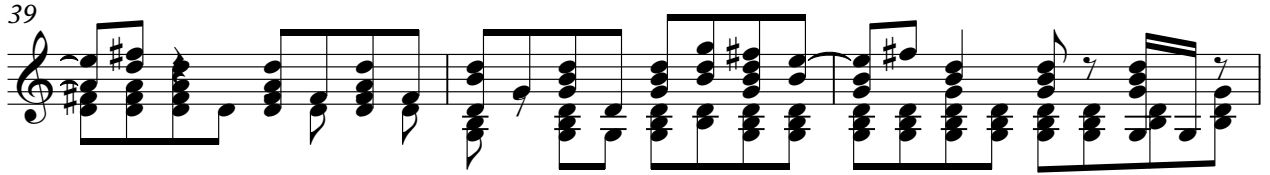

42

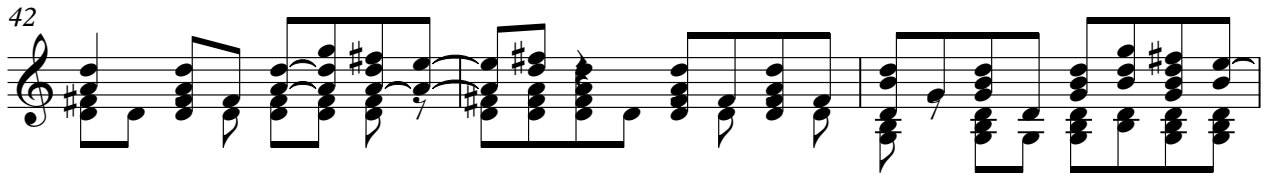

45

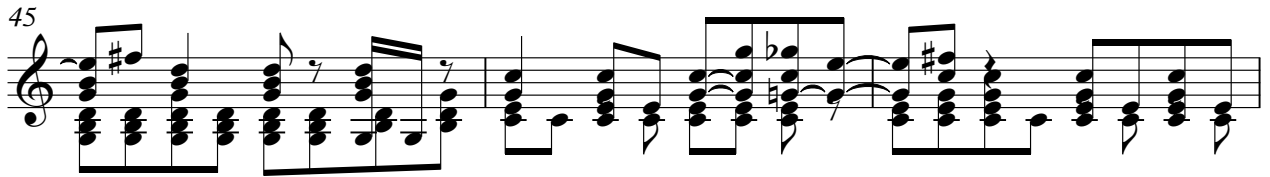

48

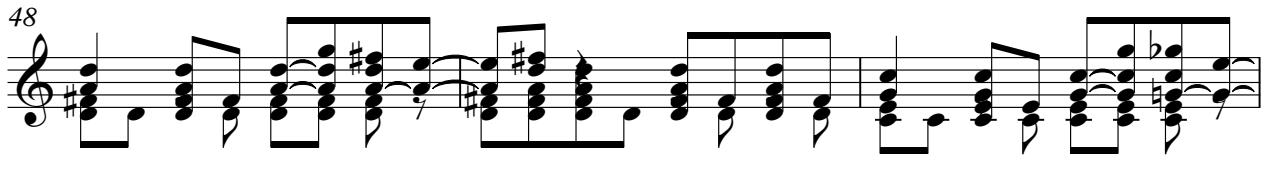

51

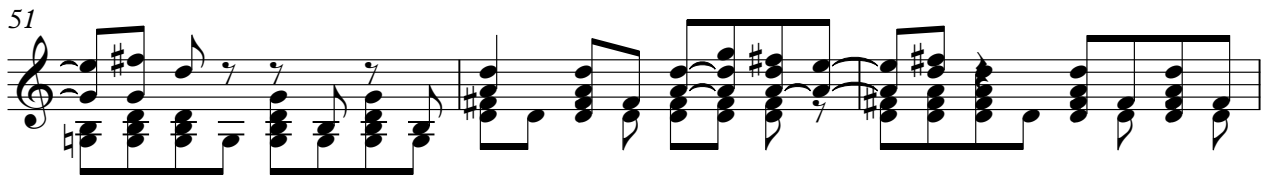

54

57

61

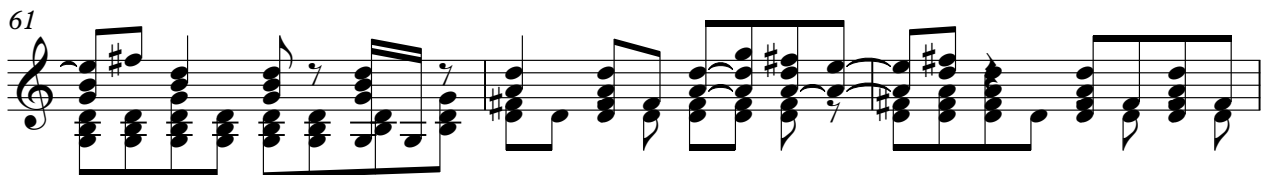

64

67

71

74

77

79

# David Bowie - Heroes

## Rhythm

♩ = 110,000107

10

19

27

36

45

54

63

72

78

# David Bowie - Heroes

Lead

♩ = 110,000107

V.S.

52

57

62

67

73

77

Lead 2

David Bowie - Heroes

♩ = 110,000107

29

34

38

43

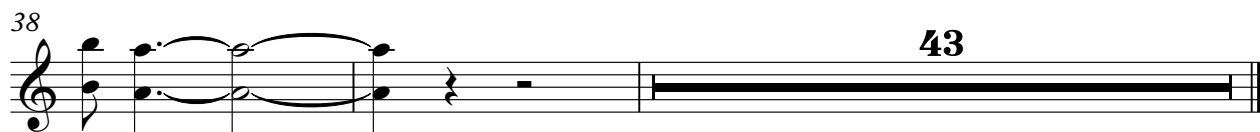

David Bowie - Heroes

Bass

♩ = 110,000107

V.S.

44

48

53

58

62

66

71

76

79

Organ

David Bowie - Heroes

♩ = 110,000107

8

15

22

30

37

44

50

Organ

57

64

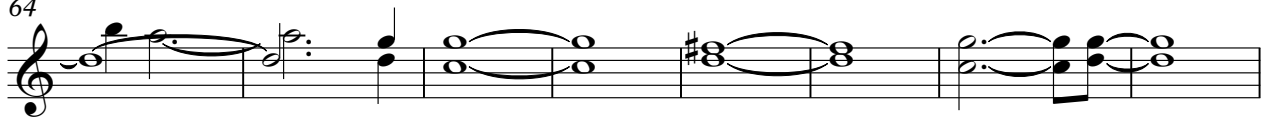

72

78

