

David Bowie - Starman

♩ = 96,000000

Percussion

Jazz Guitar

Kora

Solo

This block contains the first four measures of the score. It features four staves: Percussion (drum set), Jazz Guitar (with a 'Big Arrison' annotation), Kora (a stringed instrument), and Solo (a vocal line). The tempo is marked as ♩ = 96,000000. The Solo part has a melodic line with a slur and a fermata over the first two measures.

5

Perc.

J. Gtr.

Kora

Pad 1

Solo

This block contains measures 5 through 8. The instruments are Perc., J. Gtr., Kora, Pad 1, and Solo. The Solo part continues with a melodic line, featuring a slur and a fermata over measures 7 and 8.

00:00:22:29  
9.1,00  
verse

9

Perc.

J. Gtr.

E. Bass

E. Bass

Pad 1

Vc.

Solo

This block contains measures 9 through 12. The instruments are Perc., J. Gtr., two E. Bass parts, Pad 1, Vc., and Solo. The Solo part has a melodic line with a slur and a fermata over measures 11 and 12.

Copyright © 1972 David Bowie  
Copyright © 1972 David Bowie

13

Perc.

J. Gtr.

E. Bass

E. Bass

Pad 1

Solo

17

Perc.

J. Gtr.

E. Bass

E. Bass

Pad 1

Solo

21

Perc.

J. Gtr.

E. Bass

E. Bass

FM

Pad 1

Vc.

Solo

00:01:00:13  
24.1.00  
chorus

25

Perc.  
J. Gtr.  
E. Bass  
E. Bass  
Pad 1  
Vc.

30

Perc.  
J. Gtr.  
E. Bass  
E. Bass  
Pad 1  
Vc.

00:01:27.27  
35.1.00  
solo

35

Perc.  
J. Gtr.  
J. Gtr.  
E. Gtr.  
E. Bass  
E. Bass  
Vc.  
Solo

41

Perc.

J. Gtr.

J. Gtr.

E. Gtr.

E. Bass

E. Bass

Pad 1

Vc.

Solo

46

Perc.

J. Gtr.

E. Bass

E. Bass

Pad 1

Solo

50

Perc.

J. Gtr.

E. Bass

E. Bass

Pad 1

Solo

54

Perc.  
J. Gtr.  
E. Bass  
E. Bass  
FM  
Pad 1  
Vc.  
Solo

58

Perc.  
J. Gtr.  
E. Bass  
E. Bass  
Pad 1  
Vc.

63

Perc.  
J. Gtr.  
E. Bass  
E. Bass  
Pad 1  
Vc.

00:02:50:10  
68.1.04  
solo

68

Perc.  
J. Gtr.  
J. Gtr.  
E. Gtr.  
E. Bass  
E. Bass  
Vc.  
Solo

72

76

80

84

88

92

David Bowie - Starman

Percussion

♩ = 96,000000

7

11

15

19

24

28

32

36

40

44

Copyright © 1972 David Bowie  
Copyright © 1972 David Bowie

V.S.

48

52

57

61

65

69

72

75

78

81

Percussion

84

87

90

93

♩ = 96,000000

4

7

10

13

16

19

22

27

31

Copyright © 1972 David Bowie  
Copyright © 1972 David Bowie

V.S.

70

74

78

82

86

90

93

♩ = 96,000000

34

38

42

26

71

75

79

83

87

91

93

Copyright © 1972 David Bowie  
Copyright © 1972 David Bowie

♩ = 96,000000

34

38

42

26

71

76

81

86

91

94

Copyright © 1972 David Bowie  
Copyright © 1972 David Bowie

♩ = 96,000000

Nigel Harrison

3

6

8

88

Copyright © 1972 David Bowie  
Copyright © 1972 David Bowie

# David Bowie - Starman

Electric Bass

♩ = 96,000000

8

12

16

20

25

29

33

37

41

45

Copyright © 1972 David Bowie  
Copyright © 1972 David Bowie

V.S.

49

53

58

62

66

70

74

78

82

86

90

93

# David Bowie - Starman

Electric Bass

♩ = 96,000000

8

12

16

20

25

29

33

37

41

45

Copyright © 1972 David Bowie  
Copyright © 1972 David Bowie

V.S.

49

53

58

62

66

70

74

78

82

86

90

93

FM Synth

David Bowie - Starman

♩ = 96,000000

21

21

24

31

31

56

40

40

7

Copyright © 1972 David Bowie  
Copyright © 1972 David Bowie

Pad 1 (New Age)

David Bowie - Starman

♩ = 96,000000

4

9

13

17

21

26

30

33

7

Copyright © 1972 David Bowie  
Copyright © 1972 David Bowie

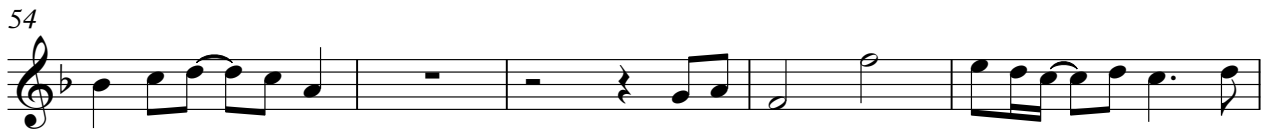

90

93

Violoncello

David Bowie - Starman

♩ = 96,000000

8 14 26 31 36 43 61 65 72 79 86

Copyright © 1972 David Bowie  
Copyright © 1972 David Bowie

V.S.

2  
91

Violoncello

2

# David Bowie - Starman

Solo

♩ = 96,000000

10 5 4

22 11

35

39

44 5 4

55 11

Copyright © 1972 David Bowie  
Copyright © 1972 David Bowie

68

72

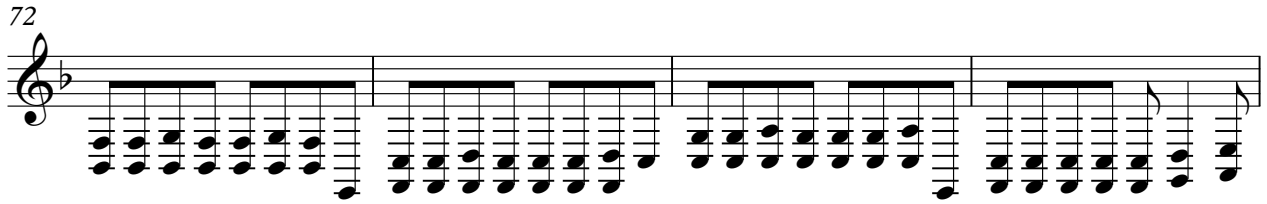

76

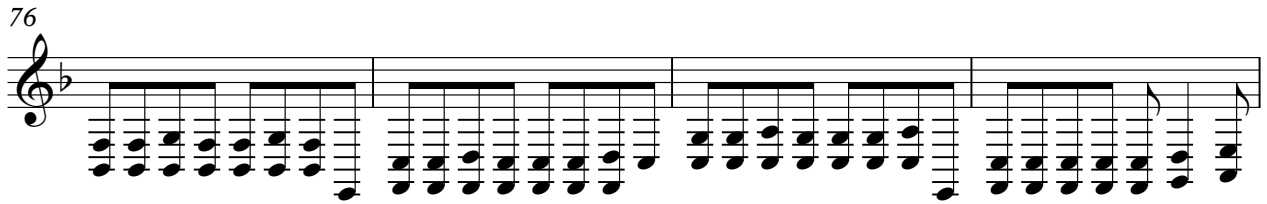

80

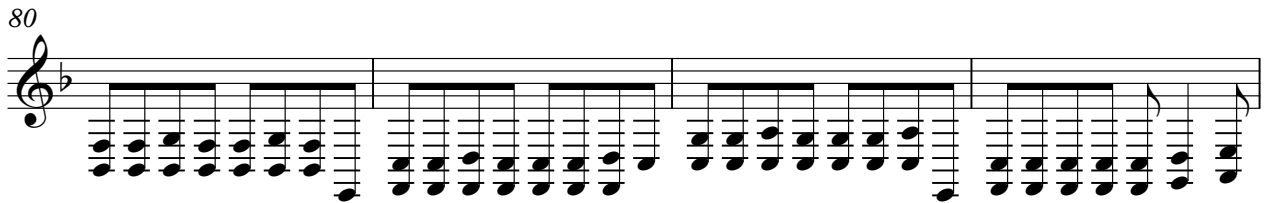

84

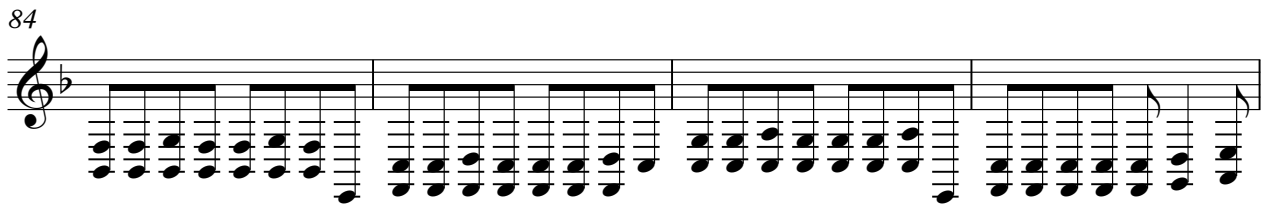

88

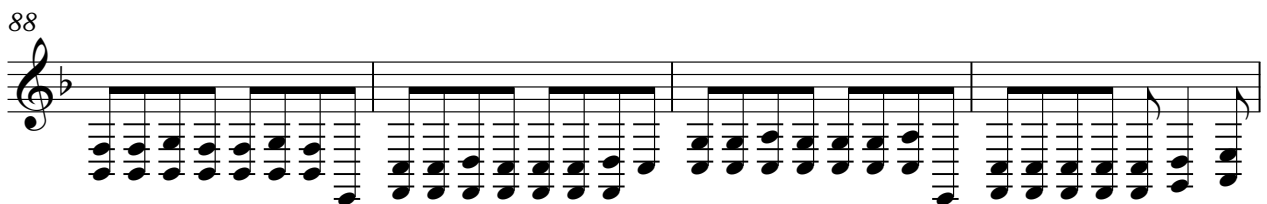

92

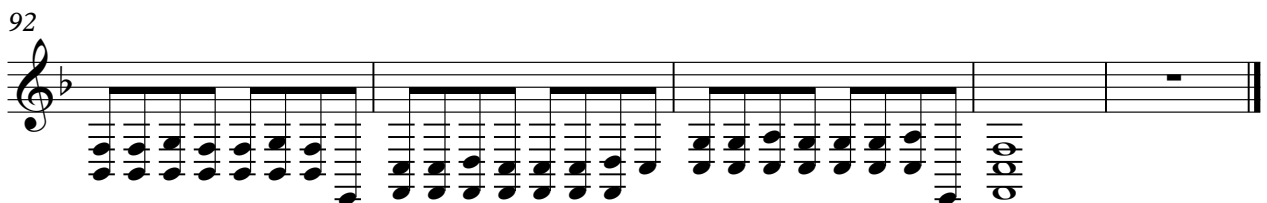
