

David Bowie - Suffragette City

♩ = 140,000137

Keyboard

Drums

12-String Guitar

Electric Guitar 2

Bass

4

Keyboard

Drums

12-String Guitar

Electric Guitar 2

Bass

7

Drums

12-String Guitar

Electric Guitar 2

Bass

Backup Vocals

Lead Vocal

10

Drums

12-String Guitar

Electric Guitar 2

Bass

Backup Vocals

Lead Vocal

13

Drums

12-String Guitar

Electric Guitar 2

Bass

Lead Vocal

16

Drums

12-String Guitar

Electric Guitar 2

Bass

Backup Vocals

Lead Vocal

19

Drums

12-String Guitar

Electric Guitar 2

Bass

Backup Vocals

Lead Vocal

22

Keyboard

Drums

Piano

12-String Guitar

Electric Guitar 2

Bass

Lead Vocal

25

Keyboard
Drums
Piano
12-String Guitar
Electric Guitar 2
Bass
Lead Vocal

27

Keyboard
Drums
Piano
12-String Guitar
Electric Guitar 2
Bass
Lead Vocal

30

Keyboard

Drums

Piano

12-String Guitar

Electric Guitar 2

Bass

Lead Vocal

33

Keyboard

Drums

12-String Guitar

Electric Guitar 2

Bass

Lead Vocal

36

Keyboard
Drums
12-String Guitar
Electric Guitar 2
Bass
Backup Vocals
Lead Vocal

39

Drums
12-String Guitar
Electric Guitar 2
Bass
Backup Vocals
Lead Vocal

42

Drums

12-String Guitar

Electric Guitar 2

Bass

Backup Vocals

Lead Vocal

45

Keyboard

Drums

Piano

12-String Guitar

Electric Guitar 2

Bass

Lead Vocal

48

Keyboard
Drums
Piano
12-String Guitar
Electric Guitar 2
Bass
Lead Vocal

51

Keyboard
Drums
Piano
12-String Guitar
Electric Guitar 2
Bass
Lead Vocal

54

Keyboard
Drums
Piano
12-String Guitar
Electric Guitar 2
Bass
Lead Vocal

57

Drums
12-String Guitar
Electric Guitar 2
Bass
Backup Vocals

60

Drums

12-String Guitar

Electric Guitar 2

Bass

63

Keyboard

Drums

Piano

12-String Guitar

Electric Guitar 2

Bass

Lead Vocal

66

Keyboard
Drums
Piano
12-String Guitar
Electric Guitar 2
Bass
Lead Vocal

69

Keyboard
Drums
Piano
12-String Guitar
Electric Guitar 2
Bass
Lead Vocal

71

Keyboard
Drums
Piano
12-String Guitar
Electric Guitar 2
Bass
Lead Vocal

74

Keyboard
Drums
Piano
12-String Guitar
Electric Guitar 2
Bass
Lead Vocal

77

Keyboard
Drums
Piano
12-String Guitar
Electric Guitar 2
Bass
Lead Vocal

80

Keyboard
Drums
Piano
12-String Guitar
Electric Guitar 2
Bass
Lead Vocal

83

Keyboard
Drums
Piano
12-String Guitar
Electric Guitar 1
Electric Guitar 2
Bass
Lead Vocal

86

Keyboard
Drums
Piano
12-String Guitar
Electric Guitar 1
Electric Guitar 2
Bass
Lead Vocal

89

Keyboard

Drums

Piano

12-String Guitar

Electric Guitar 1

Electric Guitar 2

Bass

Backup Vocals

Lead Vocal

92

Keyboard

Drums

Piano

12-String Guitar

Electric Guitar 1

Electric Guitar 2

Bass

Backup Vocals

Lead Vocal

98 ♩ = 140,999969 ♩ = 142,400006 137 ♩ = 141,499983 1

Keyboard

Drums

Piano

12-String Guitar

Electric Guitar 1

Electric Guitar 2

Bass

Backup Vocals

Lead Vocal

♩ = 140,999969 ♩ = 142,400006 137 ♩ = 141,499983 1

102

Keyboard

Drums

Piano

12-String Guitar

Electric Guitar 1

Electric Guitar 2

Bass

Backup Vocals

Lead Vocal

106

This musical score is arranged for a nine-piece band. The instruments and their parts are as follows:

- Drums:** Features a complex rhythmic pattern with snare, hi-hat, and bass drum parts.

109

Keyboard

Drums

Piano

12-String Guitar

Electric Guitar 1

Electric Guitar 2

Bass

Backup Vocals

Lead Vocal

112

This musical score is arranged for a nine-piece band. The instruments and their parts are as follows:

- Drums:** Shows a complex rhythmic pattern with various note values and rests.
- Piano:** Provides harmonic support with dense chordal textures.
- 12-String Guitar:** Plays a melodic line with a shimmering, doubled sound.

115

Keyboard

Drums

Piano

12-String Guitar

Electric Guitar 1

Electric Guitar 2

Bass

Backup Vocals

Lead Vocal

118

120

Keyboard

Drums

Piano

12-String Guitar

Electric Guitar 1

Electric Guitar 2

Bass

Backup Vocals

Lead Vocal

David Bowie - Suffragette City

Keyboard

$\text{♩} = 140,000137$

2 17

24

32

38

52

65

73

80

87

93

$\text{♩} = 140,000$

V.S.

2

Keyboard

98 ♩ = 140,99962,000076 = 141,00076 ♩ = 145,00031

103

111

116

120

David Bowie - Suffragette City

Drums

♩ = 140,000137

2

6

10

14

18

22

26

30

34

38

V.S.

Drums

82

86

90

94

98

♩ = 140,000

♩ = 140,000 99,942,000 763,000 137,998 785,000 031

103

107

111

115

119

Piano

David Bowie - Suffragette City

♩ = 140,000137

23

27

31

13

47

51

55

9

67

71

75

78

82

86

90

94

= 140,

98

$\text{♩} = 140,099049,000076 = \downarrow 4314309978 = 145,000031$

103

107

111

115

119

David Bowie - Suffragette City

12-String Guitar

$\text{♩} = 140,000137$

5

8

11

14

17

20

23

26

29

V.S.

64

67

70

73

76

79

83

87

91

95

= 140,000 1370,999129000071

V.S.

12-String Guitar

99 $\text{♩} = 143,000143,9998745,000031$

104

108

112

116

119

Electric Guitar1 David Bowie - Suffragette City

♩ = 140,000137 82

87

93 ♩ = 140,000

98 ♩ = 140,999999,0000743,0001437,9998745,000031

104

110

116

120

David Bowie - Suffragette City

Electric Guitar 2

♩ = 140,000137

5

8

11

14

17

21

25

30

34

V.S.

37

40

44

48

52

56

59

62

66

70

74

78

82

86

90

94

♩ = 140,000

98

♩ = 140,999962,00007643,0001373,99987845,000031

102

106

110

V.S.

114

118

120

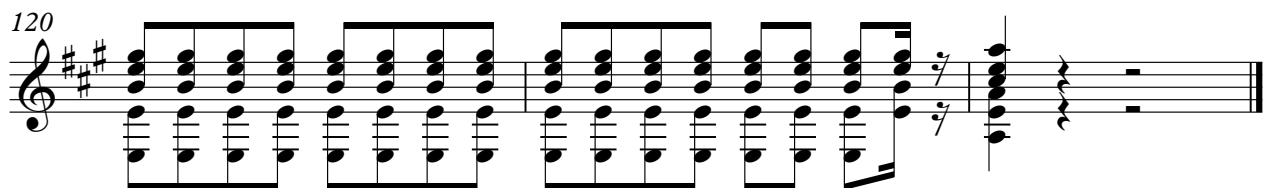

David Bowie - Suffragette City

Bass

♩ = 140,000137

2

2

7

7

11

11

15

15

19

19

23

23

27

27

31

31

35

35

39

39

V.S.

43

47

51

55

59

63

67

71

75

79

83

87

91

95

$\text{♩} = 140,000137 = 140,999969076$

99

$\text{♩} = 143,000143,999878 = 145,000031$

104

108

112

116

119

David Bowie - Suffragette City

Backup Vocals

♩ = 140,000137

7

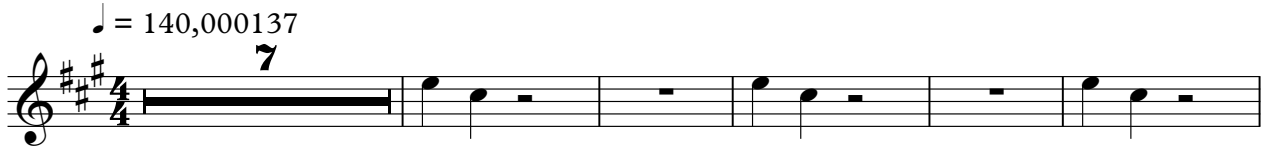

13

3

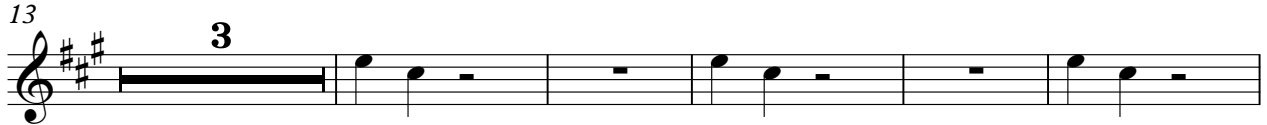

21

17

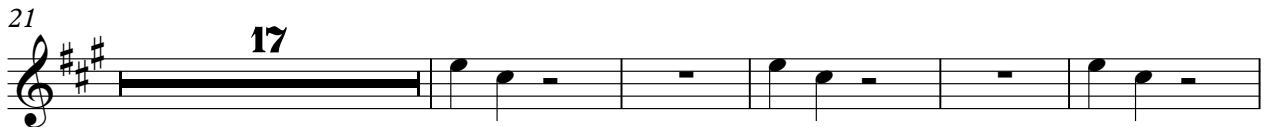

43

14

31

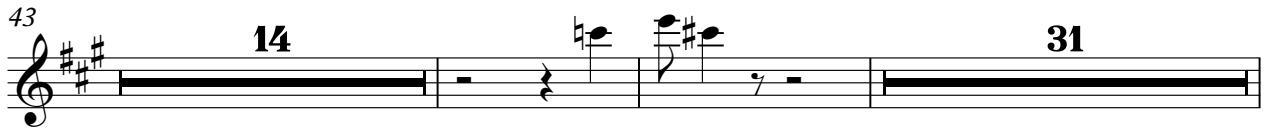

90

96

♩ = 140,000137, 140,000137, 140,000137, 140,000137

3

3

105

110

115

118

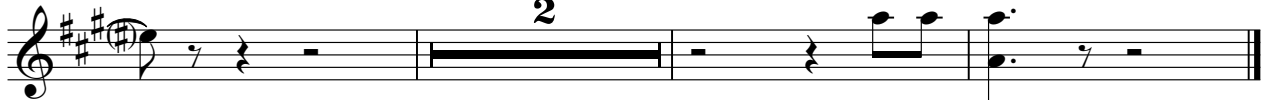

2

Lead Vocal

David Bowie - Suffragette City

♩ = 140,000137

7

11

15

20

24

28

32

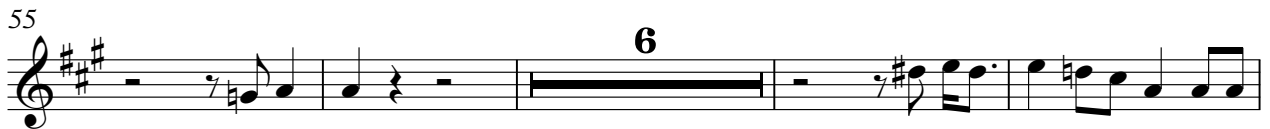

88

93

♩ = 140,000

98

♩ = 140,000

105

110

115

118
