

control track

♩ = 120,000000

Flute

Clarinet in B \flat

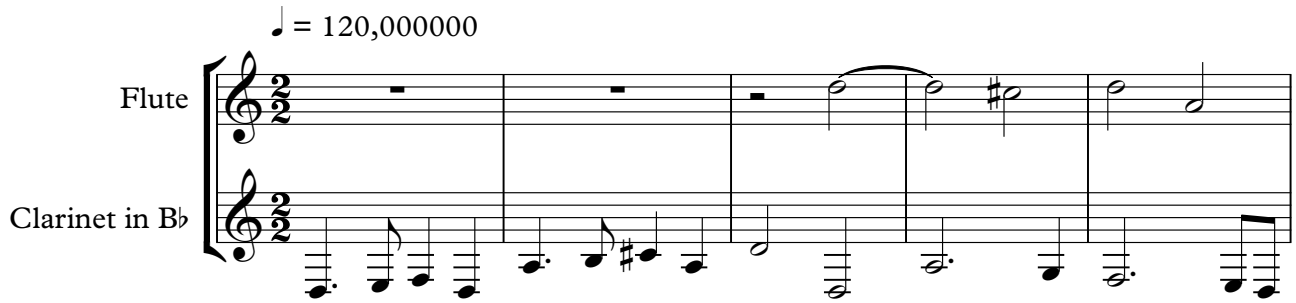

6

Fl.

Fl.

Fl.

Cl.

11

Fl.

Fl.

Fl.

Cl.

17

Fl. Fl. Fl. Cl.

23

Fl. Fl. Fl. Cl.

27

Fl. Fl. Fl. Cl.

31

Fl.
Fl.
Fl.
Cl.

35

Fl.
Fl.
Fl.
Cl.

40

Fl.
Cl.

45

Fl.
Cl.

51

Fl.

Cl.

57

Fl.

Cl.

63

Fl.

Cl.

68

Fl.

Cl.

73

Fl.

Fl.

Cl.

78

Fl. Fl. Fl. Cl.

83

Fl. Fl. Fl. Cl.

88

Fl. Fl. Fl. Cl.

93

Fl. Fl. Cl.

98

Fl. Fl. Cl.

103

Fl. Fl. Cl.

109

Fl. Cl.

115

Fl. Cl.

121

Fl.

Cl.

127

Fl.

Cl.

131

Fl.

Cl.

135

Fl.

Cl.

139

Fl.

Cl.

8

144

Fl.
Fl.
Fl.
Cl.

149

Fl.
Fl.
Cl.

153

Fl.
Fl.
Fl.
Cl.

158

Fl. Fl. Fl. Cl.

163

Fl. Fl. Fl. Cl.

167

Fl. Fl. Fl. Cl.

171

Fl. Fl. Fl. Cl.

176

Fl. Fl. Fl. Cl.

181

Fl. Fl. Fl. Cl.

185

Fl.
Fl.
Fl.
Cl.

190

Fl.
Fl.
Fl.
Cl.

Flute

control track

♩ = 120,000000

2

8

3

16

23

29

34

39

39

82

87

3

93

99

106

113

120

127

132

137

142

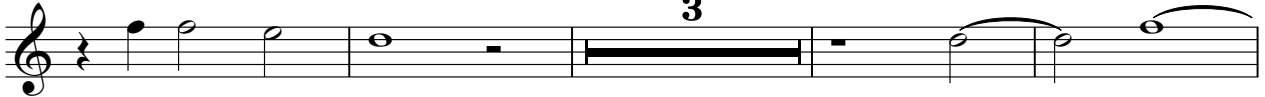

149

154

2

161

2

168

2

174

2

179

2

186

2

190

Flute

control track

♩ = 120,000000

8

14

21

2

28

33

39

35

78

3

84

88

94

100

128

149

158

164

171

180

187

191

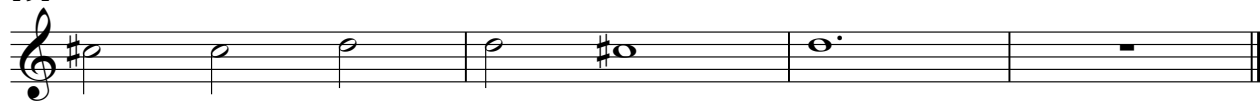

control track

Flute

♩ = 120,000000

6

12

19

25

2

2

32

38

44

50

57

63

V.S.

69 5

79

84

90 38 16

146

152

157

163 2

170

175

181

4

189

4

control track

Clarinet in B \flat

$\text{♩} = 120,000000$

7

14

21

27

32

38

44

50

56

V.S.

Clarinet in B \flat

124

130

135

140

145

150

156

162

167

173

V.S.

Clarinet in B \flat

181

187
