

Deep Purple - Hush

♩ = 110,001923

WAUU

GITARRO

BASSO

CANTO

ORGAN UPP

ORGAN LOW

SEASHORE

♩ = 110,001923

5

WAUU

SEASHORE

9

DRUMS

GITARRO

BASSO

ORGAN UPP

SEASHORE

==

12

DRUMS

GITARRO

BASSO

ORGAN UPP

ORGAN LOW

==

13

ORGAN LOW

==

14

DRUMS

GUITARRO

BASSO

ORGAN LOW

15

DRUMS

GUITARRO

BASSO

ORGAN LOW

16

DRUMS

GUITARRO

BASSO

ORGAN LOW

17

DRUMS

GITARRO

BASSO

ORGAN LOW

18

DRUMS

GITARRO

BASSO

ORGAN LOW

19

DRUMS

GITARRO

BASSO

ORGAN LOW

20

DRUMS

GITARRO

BASSO

ORGAN LOW

21

DRUMS

GITARRO

BASSO

ORGAN LOW

NANANA

23

DRUMS

GITARRO

BASSO

ORGAN LOW

24

DRUMS

GITARRO

BASSO

ORGAN LOW

NANANA

26

DRUMS

GITARRO

BASSO

ORGAN LOW

NANANA

28

DRUMS

GITARRO

BASSO

CANTO

ORGAN UPP

ORGAN LOW

30

DRUMS

GITARRO

BASSO

CANTO

ORGAN UPP

ORGAN LOW

31

32

DRUMS

GITARRO

BASSO

CANTO

ORGAN UPP

ORGAN LOW

NANANA

34

DRUMS

GITARRO

BASSO

ORGAN LOW

NANANA

36

DRUMS

GITARRO

BASSO

ORGAN LOW

NANANA

38

DRUMS

GITARRO

BASSO

ORGAN LOW

NANANA

Detailed description of the musical score for measures 38-39. The score is written for five instruments: DRUMS, GITARRO (Guitar), BASSO (Bass), ORGAN LOW, and NANANA (Vocal). Measure 38 starts with a drum pattern featuring cymbals and snare. The guitar plays a melodic line with a sharp key signature. The bass has a walking bass line. The organ provides harmonic support with chords. The vocal line (NANANA) has notes on a single staff. Measure 39 continues the patterns, with the guitar playing a more complex melodic line and the organ adding more intricate chordal textures.

39

DRUMS

GITARRO

BASSO

ORGAN LOW

Detailed description of the musical score for measures 39-40. The score is written for four instruments: DRUMS, GITARRO (Guitar), BASSO (Bass), and ORGAN LOW. Measure 39 starts with a drum pattern featuring cymbals and snare. The guitar plays a melodic line with a sharp key signature. The bass has a walking bass line. The organ provides harmonic support with chords. Measure 40 continues the patterns, with the guitar playing a more complex melodic line and the organ adding more intricate chordal textures.

40

41

DRUMS

GITARRO

BASSO

HUSH

CANTO

ORGAN LOW

NANANA

42

DRUMS

GITARRO

BASSO

HUSH

CANTO

ORGAN LOW

43

DRUMS

GUITARRO

BASSO

HUSH

CANTO

ORGAN LOW

44

DRUMS

GUITARRO

BASSO

HUSH

CANTO

ORGAN LOW

45

DRUMS

GITARRO

BASSO

HUSH

CANTO

ORGAN LOW

47

DRUMS

GITARRO

BASSO

HUSH

CANTO

ORGAN LOW

48

DRUMS

GUITARRO

BASSO

CANTO

ORGAN UPP

ORGAN LOW

49

DRUMS

GUITARRO

BASSO

CANTO

ORGAN UPP

NANANA

50

DRUMS

GITARRO

BASSO

CANTO

ORGAN UPP

NANANA

51

DRUMS

GITARRO

BASSO

CANTO

ORGAN UPP

NANANA

52

DRUMS

GITARRO

BASSO

CANTO

ORGAN UPP

NANANA

53

DRUMS

GITARRO

BASSO

ORGAN UPP

ORGAN LOW

54

DRUMS

GITARRO

BASSO

ORGAN UPP

ORGAN LOW

55

DRUMS

GITARRO

BASSO

CANTO

ORGAN UPP

ORGAN LOW

56

DRUMS

GITARRO

BASSO

CANTO

ORGAN UPP

ORGAN LOW

57

DRUMS

GITARRO

BASSO

CANTO

ORGAN UPP

ORGAN LOW

58

DRUMS

GITARRO

BASSO

Bass notation for measures 58-61. Measure 58 has a rhythmic pattern of eighth notes with a flat. Measure 59 continues with eighth notes and a flat. Measure 60 has a chordal pattern with a sharp. Measure 61 has a chordal pattern with a sharp.

CANTO

ORGAN UPP

Organ upper part notation for measures 58-61. Measure 58 has a whole rest. Measure 59 has a whole rest. Measure 60 has a chord with a flat. Measure 61 has a whole rest.

ORGAN LOW

Organ lower part notation for measures 58-61. Measure 58 has a rhythmic pattern of eighth notes with a flat. Measure 59 continues with eighth notes and a flat. Measure 60 has a chordal pattern with a flat. Measure 61 has a chordal pattern with a flat.

NANANA

Nanana notation for measures 58-61. Measure 58 has a whole rest. Measure 59 has a whole rest. Measure 60 has a chord with a flat. Measure 61 has a chord with a flat.

60

DRUMS

GITARRO

BASSO

ORGAN LOW

NANANA

62

DRUMS

GITARRO

BASSO

ORGAN LOW

NANANA

64

DRUMS

GITARRO

BASSO

ORGAN LOW

NANANA

66

DRUMS

GITARRO

BASSO

HUSH

CANTO

ORGAN LOW

NANANA

68

DRUMS

GITARRO

BASSO

HUSH

CANTO

ORGAN LOW

69

DRUMS

GITARRO

BASSO

HUSH

CANTO

ORGAN LOW

70

DRUMS

GITARRO

BASSO

HUSH

CANTO

ORGAN LOW

71

DRUMS

GITARRO

BASSO

HUSH

CANTO

ORGAN LOW

72

DRUMS

GUITARRO

BASSO

HUSH

CANTO

ORGAN LOW

73

DRUMS

GUITARRO

BASSO

HUSH

CANTO

ORGAN LOW

74

DRUMS

GITARRO

BASSO

CANTO

ORGAN UPP

ORGAN LOW

75

DRUMS

GITARRO

BASSO

CANTO

ORGAN UPP

NANANA

76

DRUMS

GITARRO

BASSO

CANTO

ORGAN UPP

NANANA

77

DRUMS

GITARRO

BASSO

CANTO

ORGAN UPP

NANANA

78

DRUMS

GITARRO

BASSO

CANTO

ORGAN UPP

NANANA

79

DRUMS

BASSO

ORGAN UPP

ORGAN LOW

80

DRUMS

BASSO

ORGAN UPP

ORGAN LOW

81

DRUMS

BASSO

ORGAN UPP

ORGAN LOW

83 33

DRUMS

BASSO

ORGAN UPP

ORGAN LOW

85

DRUMS

GITARRO

BASSO

ORGAN UPP

ORGAN LOW

87

DRUMS

GITARRO

BASSO

ORGAN UPP

ORGAN LOW

89

DRUMS

GITARRO

BASSO

ORGAN UPP

ORGAN LOW

90

DRUMS

GITARRO

BASSO

ORGAN UPP

ORGAN LOW

Detailed description of the musical score: The score is divided into three systems, each starting with a double bar line. System 1 (measures 87-88) features a drum pattern of quarter notes, guitar and bass playing eighth notes, and organ parts with triplets. System 2 (measures 89-90) continues the drum pattern, with guitar and bass playing eighth notes and organ parts featuring triplets and sextuplets. The organ upper part in measure 90 has a sextuplet of eighth notes, while the organ lower part has a triplet of eighth notes.

91

DRUMS

GUITARRO

BASSO

ORGAN UPP

ORGAN LOW

92

DRUMS

GUITARRO

BASSO

ORGAN UPP

ORGAN LOW

93

DRUMS

GITARRO

BASSO

ORGAN UPP

ORGAN LOW

94

DRUMS

GITARRO

BASSO

ORGAN UPP

ORGAN LOW

95

DRUMS

GUITARRO

BASSO

ORGAN UPP

ORGAN LOW

96

DRUMS

GUITARRO

BASSO

ORGAN UPP

ORGAN LOW

97

DRUMS

GITARRO

BASSO

ORGAN UPP

ORGAN LOW

98

DRUMS

GITARRO

BASSO

ORGAN UPP

ORGAN LOW

99

DRUMS

GUITARRO

BASSO

ORGAN UPP

ORGAN LOW

==

100

DRUMS

GUITARRO

BASSO

ORGAN UPP

ORGAN LOW

101

DRUMS

GUITARRO

BASSO

ORGAN UPP

ORGAN LOW

102

DRUMS

GUITARRO

BASSO

ORGAN UPP

ORGAN LOW

103

DRUMS

GITARRO

BASSO

ORGAN UPP

ORGAN LOW

104

DRUMS

GITARRO

BASSO

ORGAN UPP

ORGAN LOW

NANANA

106

DRUMS

GITARRO

BASSO

ORGAN UPP

NANANA

108

DRUMS

GITARRO

BASSO

ORGAN UPP

ORGAN LOW

NANANA

110

DRUMS

GITARRO

BASSO

ORGAN LOW

NANANA

111

DRUMS

GITARRO

BASSO

ORGAN LOW

112

DRUMS

GITARRO

BASSO

ORGAN LOW

NANANA

114

DRUMS

GITARRO

BASSO

ORGAN LOW

NANANA

116

DRUMS

GITARRO

BASSO

ORGAN LOW

NANANA

♩ = 110,001923

2

3

5

112

DRUMS

Deep Purple - Hush

♩ = 110,001923
8

13

17

20

23

26

29

32

35

38

V.S.

DRUMS

41

44

47

50

52

55

58

61

64

67

DRUMS

70

73

76

78

81

84

87

90

93

96

V.S.

DRUMS

99

102

105

108

111

114

GITARRO

Deep Purple - Hush

♩ = 110,001923

8

13

17

19

22

24

27

29

31

34

V.S.

37

40

42

44

46

48

51

54

56

58

Detailed description of the guitar score: The score is written on a single treble clef staff. It begins at measure 37 with a key signature of one sharp (F#) and a common time signature. The music features a variety of rhythmic patterns, including eighth and sixteenth notes, and rests. Measures 40-44 contain complex rhythmic figures with triplets and sextuplets. Measures 46-48 show a mix of chords and melodic lines. Measures 51-58 consist of a series of chords and rhythmic patterns, ending with a final chord in measure 58. The score includes various musical notations such as accidentals, slurs, and articulation marks.

61 GUITARRO 3

63

66

68

70

72

74

77 7

87

89

91

93

95

97

100

103

107

109

Deep Purple - Hush

BASSO

♩ = 110,001923

8

14

17

20

23

25

28

30

32

35

V.S.

37

40

42

44

46

48

53

55

57

60

63

66

68

70

72

74

79

82

84

86

88

90

92

94

97

100

103

106

109

112

115

HUSH

Deep Purple - Hush

♩ = 110,001923

39

45

18

67

72

45

CANTO

Deep Purple - Hush

♩ = 110,001923

28

28

31

7

7

41

45

49

52

2

2

57

8

8

67

71

75

78

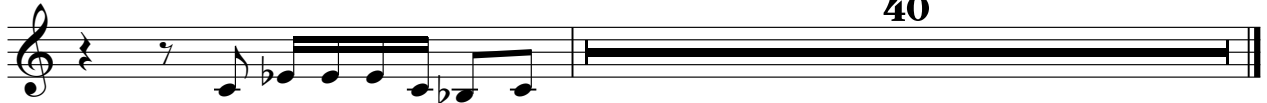

40

ORGAN UPP

Deep Purple - Hush

♩ = 110,001923

8

13

16

33

15

49

49

50

3

51

3

6

V.S.

ORGAN UPP

79

80

81

84

87

89

91

4

92

ORGAN UPP

93

94

95

96

97

98

ORGAN UPP

6

5

99

3

100

101

3

102

103

104

V.S.

6

ORGAN UPP

107

108

ORGAN LOW

Deep Purple - Hush

♩ = 110,001923

11

12

13

14

15

16

V.S.

17

18

19

20

22

24

ORGAN LOW

27

29

30

31

32

35

V.S.

37

39

40

41

43

45

47

49

54

55

56

57

V.S.

58

61

65

68

70

72

74

4

4

80

83

86

89

91

93

95

97

99

102

104

111

112

114

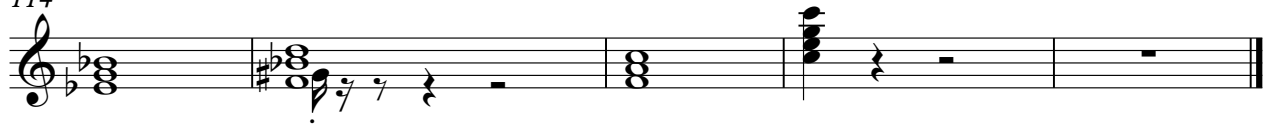

♩ = 110,001923

20

2

25

6

35

2

8

49

5

59

2

65

8

78

26

2

109

2

114

2

SEASHORE

Deep Purple - Hush

♩ = 110,001923

6

9