

Deep Purple - Lazy

♪ = ♩ 96,999952

- Canto 2**: Treble clef, 4/4 time, mostly rests.
- Armonica solo**: Treble clef, 4/4 time, mostly rests.
- Batteria**: Drum set notation, 4/4 time, mostly rests.
- Chitarra intro 1**: Treble clef, 4/4 time, mostly rests.
- Chitarra acc 2**: Treble clef, 4/4 time, mostly rests.
- Chitarra solo 2**: Treble clef, 4/4 time, mostly rests.
- Chitarra intro 2**: Treble clef, 4/4 time, mostly rests.
- Chitarra acc 1**: Treble clef, 4/4 time, mostly rests.
- Chitarra solo 1**: Treble clef, 4/4 time, mostly rests.
- Basso**: Bass clef, 4/4 time, mostly rests.
- Organo intro 1**: Grand staff (treble and bass clefs), 4/4 time. This section contains the first melodic and harmonic material, including a complex organ introduction with various notes, accidentals, and phrasing.
- Organo acc**: Treble clef, 4/4 time, mostly rests.
- Organo solo**: Treble clef, 4/4 time, mostly rests.
- Organo intro 2**: Treble clef, 4/4 time, mostly rests.
- Canto 1**: Treble clef, 4/4 time, mostly rests.

At the bottom of the score, there is a second tempo marking: ♩ = ♩ 96,999952.

Organo intro 1

Organo intro 2

Organo intro 1

Organo intro 2

Organo intro 1

Organo intro 2

Organo intro 1

Organo intro 2

Organo intro 1

Organo intro 2

Organo intro 1

Organo intro 2

Organo intro 1

Organo intro 2

Organo intro 1

Organo intro 2

Batteria

Organo intro 1

Organo acc

Organo intro 2

Batteria

Chitarra intro 1

Chitarra intro 2

Chitarra acc 1

Organo acc

Batteria

Chitarra acc 1

Organo acc

40

Batteria

Chitarra intro 1

Chitarra intro 2

Organo acc

44

Batteria

Chitarra intro 1

Chitarra intro 2

Basso

Organo acc

47

Batteria

Chitarra intro 1

Chitarra intro 2

Basso

Organo acc

49 7

Batteria

Chitarra intro 1

Chitarra intro 2

Basso

Organo acc

51

Batteria

Chitarra intro 1

Chitarra intro 2

Chitarra acc 1

Basso

Organo acc

54

Batteria

Chitarra acc 1

Basso

Organo acc

56

Batteria

Chitarra acc 1

Basso

Organo acc

58

Batteria

Chitarra acc 2

Chitarra solo 2

Chitarra acc 1

Chitarra solo 1

Basso

Organo acc

60

Batteria

Chitarra acc 2

Chitarra solo 2

Chitarra acc 1

Chitarra solo 1

Basso

Organo acc

62

Batteria

Chitarra acc 2

Chitarra solo 2

Chitarra acc 1

Chitarra solo 1

Basso

Organo acc

64

Batteria

Chitarra acc 2

Chitarra solo 2

Chitarra acc 1

Chitarra solo 1

Basso

Organo acc

66

Batteria

Chitarra acc 2

Chitarra solo 2

Chitarra acc 1

Chitarra solo 1

Basso

Organo acc

68

Batteria

Chitarra acc 2

Chitarra solo 2

Chitarra acc 1

Chitarra solo 1

Basso

Organo acc

70

Batteria

Chitarra acc 2

Chitarra solo 2

Chitarra acc 1

Chitarra solo 1

Basso

Organo acc

71

Batteria

Chitarra acc 2

Chitarra solo 2

Chitarra acc 1

Chitarra solo 1

Basso

Organo acc

72

Batteria

Chitarra acc 2

Chitarra solo 2

Chitarra acc 1

Chitarra solo 1

Basso

Organo acc

73

Batteria

Chitarra acc 2

Chitarra solo 2

Chitarra acc 1

Chitarra solo 1

Basso

Organo acc

75

Batteria

Chitarra acc 2

Chitarra solo 2

Chitarra acc 1

Chitarra solo 1

Basso

Organo acc

77

Batteria

Chitarra acc 1

Basso

Organo acc

80

Batteria

Chitarra acc 1

Basso

Organo acc

82

Batteria

Chitarra acc 2

Chitarra acc 1

Basso

Organo intro 1

Organo acc

Organo solo

84

Batteria

Chitarra acc 2

Chitarra acc 1

Basso

Organo intro 1

Organo acc

Organo solo

85 17

Batteria

Chitarra acc 2

Chitarra acc 1

Basso

Organo intro 1

Organo acc

Organo solo

86

Batteria

Chitarra acc 2

Chitarra acc 1

Basso

Organo intro 1

Organo acc

Organo solo

88 

Batteria 

Chitarra acc 2 

Chitarra acc 1 

Basso 

Organo intro 1 

Organo acc 

Organo solo 

90 

Batteria 

Chitarra acc 2 

Chitarra acc 1 

Basso 

Organo intro 1 

Organo acc 

Organo solo 

92

Batteria

Chitarra acc 2

Chitarra acc 1

Basso

Organo intro 1

Organo acc

Organo solo

94  21

Batteria 

Chitarra acc 2 

Chitarra acc 1 

Basso 

Organo intro 1 

Organo acc 

Organo solo 

95

Batteria

Chitarra acc 2

Chitarra acc 1

Basso

Organo intro 1

Organo acc

Organo solo

6

3

6

3

97

Batteria

Chitarra acc 2

Chitarra acc 1

Basso

Organo intro 1

Organo acc

Organo solo

99

Batteria

Chitarra acc 2

Chitarra acc 1

Basso

Organo intro 1

Organo acc

Organo solo

101

Batteria

Chitarra acc 1

Basso

Organo acc

104

Batteria

Chitarra acc 1

Basso

Organo acc

106

Canto 2

Batteria

Chitarra acc 2

Chitarra acc 1

Basso

Organo acc

Canto 1

108

Canto 2

Batteria

Chitarra acc 2

Chitarra acc 1

Basso

Organo acc

Canto 1

110

Canto 2

Batteria

Chitarra acc 2

Chitarra acc 1

Basso

Organo acc

Canto 1

112 $\text{♩} = 93,999985$

Canto 2

Batteria

Chitarra acc 2

Chitarra acc 1

Basso

Organo acc

Canto 1 $\text{♩} = 93,999985$

114 $\text{♩} = 93,000038$ $\text{♩} = 93,000038$

Canto 2

Batteria

Chitarra acc 2

Chitarra acc 1

Basso

Organo acc

Canto 1 $\text{♩} = 93,000038$ $\text{♩} = 93,000038$

116

Canto 2

Batteria

Chitarra acc 2

Chitarra acc 1

Basso

Organo acc

Canto 1

♩ = 93,999985

118

Canto 2

Armonica solo

Batteria

Chitarra acc 2

Chitarra acc 1

Basso

Organo acc

♩ = 93,999985

Canto 1

120

Armonica solo

Batteria

Chitarra acc 2

Chitarra acc 1

Basso

Organo acc

122

♩ = 94,999992

Armonica solo

Batteria

Chitarra acc 2

Chitarra acc 1

Basso

Organo acc

124

Armonica solo

Batteria

Chitarra acc 2

Chitarra acc 1

Basso

Organo acc

125

Armonica solo

Batteria

Chitarra acc 2

Chitarra acc 1

Basso

Organo acc

126

Armonica solo

Batteria

Chitarra acc 2

Chitarra acc 1

Basso

Organo acc

127

Armonica solo

Batteria

Chitarra acc 2

Chitarra acc 1

Basso

Organo acc

129

Armonica solo

Batteria

Chitarra acc 2

Chitarra acc 1

Basso

Organo acc

130

Canto 2

Armonica solo

Batteria

Chitarra acc 2

Chitarra acc 1

Basso

Organo acc

Canto 1

131

Canto 2

Batteria

Chitarra acc 2

Chitarra acc 1

Basso

Organo acc

Canto 1

132

Canto 2

Batteria

Chitarra acc 2

Chitarra acc 1

Basso

Organo acc

Canto 1

133

Canto 2

Batteria

Chitarra acc 2

Chitarra acc 1

Basso

Organo acc

Canto 1

Detailed description of the musical score: The score is for page 36, starting at measure 133. It consists of seven staves. Canto 2 (top staff) is in treble clef, starting with a quarter rest followed by eighth notes. Batteria (second staff) is in a drum set notation with a snare drum and a kick drum. Chitarra acc 2 (third staff) and Chitarra acc 1 (fourth staff) are in treble clef, playing a rhythmic pattern of eighth notes. Basso (fifth staff) is in bass clef, playing a line of eighth notes with a flat sign. Organo acc (sixth staff) is in grand staff (treble and bass clefs), featuring a triplet in the bass line. Canto 1 (bottom staff) is in treble clef, starting with a quarter rest followed by eighth notes.

134

Canto 2

Batteria

Chitarra acc 2

Chitarra acc 1

Basso

Organo acc

Canto 1

136

Canto 2

Batteria

Chitarra acc 2

Chitarra acc 1

Basso

Organo acc

Canto 1

138

Canto 2

Batteria

Chitarra acc 2

Chitarra acc 1

Basso

Organo acc

Canto 1

140

Canto 2

Batteria

Chitarra acc 2

Chitarra acc 1

Basso

Organo acc

Canto 1

142

Canto 2

Bateria

Chitarra acc 2

Chitarra acc 1

Basso

Organo acc

Canto 1

145

Bateria

Chitarra acc 1

Basso

Organo acc

147

Batteria

Chitarra solo 2

Chitarra acc 1

Chitarra solo 1

Basso

Organo acc

149

Batteria

Chitarra acc 2

Chitarra solo 2

Chitarra acc 1

Chitarra solo 1

Basso

Organo acc

151

Batteria

Chitarra acc 2

Chitarra solo 2

Chitarra acc 1

Chitarra solo 1

Basso

Organo acc

153

Batteria

Chitarra acc 2

Chitarra solo 2

Chitarra acc 1

Chitarra solo 1

Basso

Organo acc

155

Batteria

Chitarra acc 2

Chitarra solo 2

Chitarra acc 1

Chitarra solo 1

Basso

Organo acc

157

Batteria

Chitarra acc 2

Chitarra solo 2

Chitarra acc 1

Chitarra solo 1

Basso

Organo acc

159

Batteria

Chitarra acc 2

Chitarra solo 2

Chitarra acc 1

Chitarra solo 1

Basso

Organo acc

161

Batteria

Chitarra acc 2

Chitarra solo 2

Chitarra acc 1

Chitarra solo 1

Basso

Organo acc

163 45

Batteria

Chitarra acc 2

Chitarra solo 2

Chitarra acc 1

Chitarra solo 1

Basso

Organo acc

165

Batteria

Chitarra acc 2

Chitarra solo 2

Chitarra acc 1

Chitarra solo 1

Basso

Organo acc

167

Batteria

Chitarra acc 2

Chitarra solo 2

Chitarra acc 1

Chitarra solo 1

Basso

Organo acc

169

Batteria

Chitarra solo 2

Chitarra solo 1

Basso

Organo acc

171 47

Batteria

Chitarra solo 2

Chitarra solo 1

Basso

Organo acc

173

Batteria

Chitarra solo 2

Chitarra solo 1

Basso

Organo acc

174

Batteria

Chitarra solo 1

Basso

Organo acc

Canto 2

Deep Purple - Lazy

94,9999924 21 8 100,000000 = 100,000000

33 94,999992 = 94,999992 19 23

77 23 5

107

111 93,999985 = 93,999985

114 93,000038 = 93,000038

117 93,999985 = 94,999992 4 7

130

134

138

142

Deep Purple - Lazy

Armonica solo

Batteria

Deep Purple - Lazy

♩ = 94,99999921 000000 ♩ = 100,000000 ♩ = 94,999999

21 8

34

39

43

47

51

55

58

61

64

V.S.

Batteria

Batteria

3

93

6 6

95

97

3

99

3/4 4/4

103

107

110

6 6 = 93,999

113

♩ = 93,000038 ♩ = 93,000038

116

♩ = 93,999985

3

119

V.S.

Batteria

148 5

151

153

156

159

161

164

167

170

173

V.S.

6

Batteria

174

♩ = 04, 004, 009, 015, 020, 025, 030, 035, 040, 045, 050, 055, 060, 065, 070, 075, 080, 085, 090, 095, 100, 105, 110, 115, 120, 125, 130, 135, 140, 145, 150, 155, 160, 165, 170, 175, 180, 185, 190, 195, 200

175

Chitarra intro 1 Deep Purple - Lazy

♩ = 94,99999521 000000 ♩ = 100,000000 ♩ = 94,99999521

21 8 11 2

35

5

44

3

47

3 3 3 3

50

3 3 3 3

23

76

23 11 2

♩ = 93,99998538

115

3 5 21

♩ = 93,000038 ♩ = 93,999985 ♩ = 94,999992

144

30

Deep Purple - Lazy

94,999992 21 8,000000 11 4 = 100,000000

33 19 5 = 94,999992

59

63

66

70

73 5

123 ♩ = 94,999992

V.S.

4

Chitarra acc 2

162

165

168

165

168

171

173

Chitarra intro 2

Deep Purple - Lazy

♩ = 94,99999521 000000 ♩ = 100,000000 ♩ = 94,99999521

21 8 11 2

35

5

44

3

47

3 3 3

50

3 3 3 23

76

23 11 2 3

♩ = 93,99998538

115

3 5 21 3

♩ = 93,000038 ♩ = 93,999985 ♩ = 94,999992

144

30

Chitarra acc 1

Deep Purple - Lazy

V.S.

107

111

♩ = 93,99985 ♩ = 93,000038

115

♩ = 93,000038

118

♩ = 93,99985

121

♩ = 94,999992

124

127

131

134

137

V.S.

140

144

147

150

153

156

160

163

167

165

168

171

174

Deep Purple - Lazy

Basso

94,9999924 21 8,000000 8 = 100,000000

33 = 94,999992 11

49

55

59

62

65

68

71

74

79

83

86

89

92

95

99

105

109

♩ = 93,999985

113

♩ = 93,000038

♩ = 93,000038

117

♩ = 93,999985

120

123 ♩ = 94,999992

126

129

132

135

138

141

145

V.S.

149

152

155

159

161

163

165

167

170

173

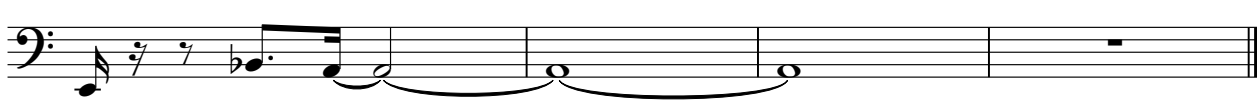

Organo intro 1

Deep Purple - Lazy

♩ = 96, 999952

7

10

11

14

16

V.S.

2

Organo intro 1

Organo intro 1

30 $\text{♩} = 100,000000$

32 $\text{♩} = 94,999992$

53

83

85

87

89

91

93

V.S.

Organo intro 1

94

95

96

98

101

$\text{♩} = 93,999985$ $\text{♩} = 93,000038$ $\text{♩} = 93,999985$

11 **2** **3** **5**

$\text{♩} = 94,999992$

123

21 **30**

Deep Purple - Lazy

Organo acc

♩ = 94,99999921 000000 ♩ = 100,000000 ♩ = 94,999999

21 8

34

39

43

51

54

57

V.S.

85

89

92

96

100

103

106

110

♩ = 93,999985

V.S.

4

Organo acc

114 ♩ = 93,000038

♩ = 93,000038

117 ♩ = 93,999985

121 ♩ = 94,999992

124

127

130

131

132

134

137

139

143

146

Organo acc

149

152

156

160

163

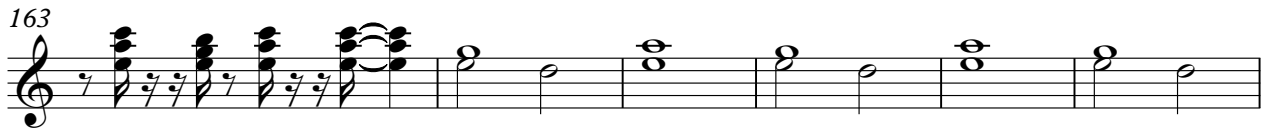

169

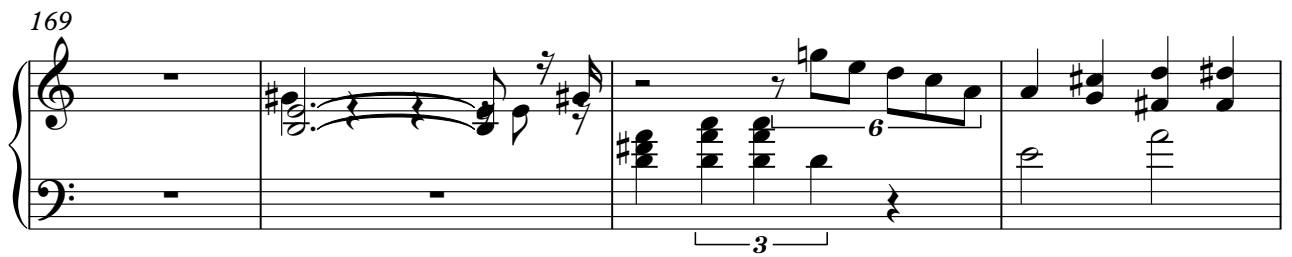

173

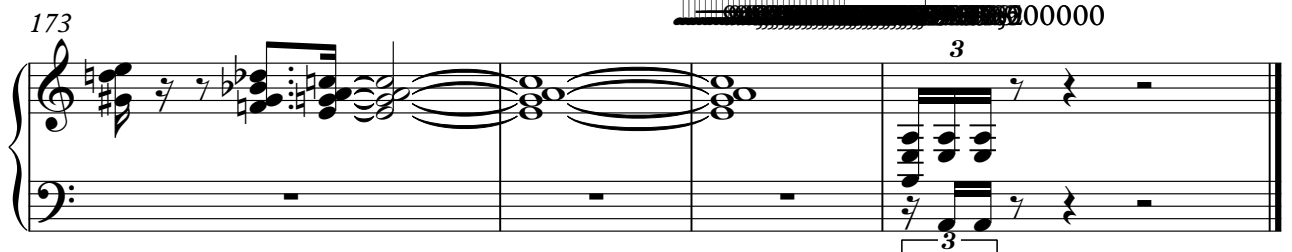

Deep Purple - Lazy

Organo solo

94,999924 21 8,000000 = 100,000000

33 = 94,99992 19 23 5

82

84

86

88

90

V.S.

Organo solo

92

94

95

96

98

101

$\text{♩} = 93,000038 = 93,000038 \quad \text{♩} = 93,999985$

11 2 3 5

123

$\text{♩} = 94,999992$

21 30

Organo intro 2

Deep Purple - Lazy

9469999934

8

10

11

13

16

17

18

21

22

24

♩ = 120,000000

V.S.

Organo intro 2

26

28

30

31 $\text{♩} = 100,000000$

53

101 $\text{♩} = 93,999985$ $\text{♩} = 93,000038$ $\text{♩} = 93,999985$

123 $\text{♩} = 94,999992$

Canto 1

Deep Purple - Lazy

94,9999924 21 8,000000 100,000000

33 19 94,999992 23

77 23 5

107

111 93,999985

114 93,000038 93,000038

117 93,999985 94,999992

130

134

137

141

144

