

# Deep Purple - Mistreated

♩ = 135,000137

Drums

Organ 2

Percussive Organ

Bass

Guitar

♩ = 135,000137

5

Drums

Perc. Organ

Guitar

2

9

Drums

Perc. Organ

Guitar

13

Drums

Perc. Organ

Guitar

17

21

24

Drums

Organ 2

Perc. Organ

Bass

Guitar

28

Drums

Organ 2

Perc. Organ

Bass

Guitar

32

Drums

Organ 2

Perc. Organ

Bass

Guitar

36

Drums

Organ 2

Perc. Organ

Bass

Guitar

40

43

46

49

53

56

60

64

68

71

75

Drums

Organ 2

Perc. Organ

Bass

Guitar

||

79

Drums

Organ 2

Perc. Organ

Bass

Guitar

88

92

96

Drums

Organ 2

Perc. Organ

Bass

Guitar

99

Drums

Organ 2

Perc. Organ

Bass

Guitar

103

106

109

Drums

Organ 2

Perc. Organ

Bass

Guitar

113

Drums

Organ 2

Perc. Organ

Bass

Guitar

117

121

125

Drums

Organ 2

Perc. Organ

Bass

Guitar

129

Drums

Organ 2

Perc. Organ

Bass

Guitar

133

136

139

142

145

149

152

155

158

161

170

173

177

180

184

187

191

195

198

Drums

Organ 2

Perc. Organ

Bass

Guitar

201

Drums

Organ 2

Perc. Organ

Bass

Guitar

214

218

221

Drums

Organ 1

Organ 2

Perc. Organ

Bass

Guitar

225

Drums

Organ 1

Organ 2

Perc. Organ

Bass

Guitar

229

Drums

Organ 1

Organ 2

Perc. Organ

Bass

Guitar

233

Drums

Organ 1

Organ 2

Perc. Organ

Bass

Guitar

237

241

245

Drums

Organ 2

Perc. Organ

Bass

Guitar

249

Drums

Organ 2

Perc. Organ

Bass

Guitar

253

Drums

Organ 2

Perc. Organ

Bass

Guitar

256

Drums

Organ 2

Perc. Organ

Bass

Guitar

# Deep Purple - Mistreated

## Drums

♩ = 135,000137

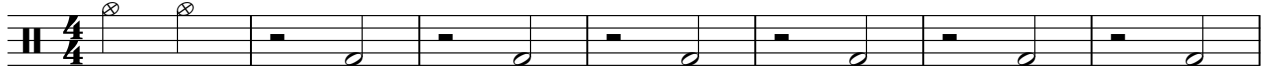

8

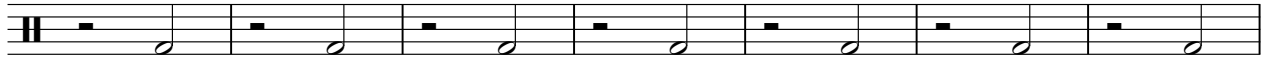

15

21

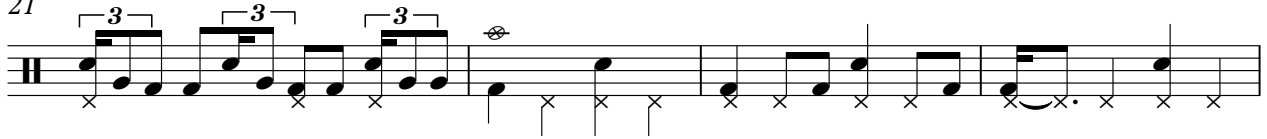

25

30

35

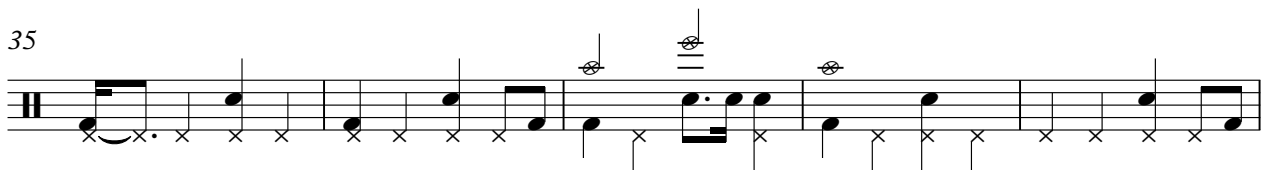

40

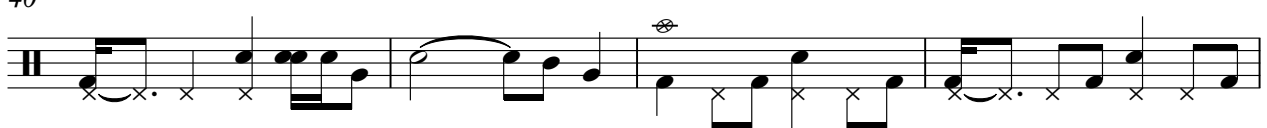

44

48

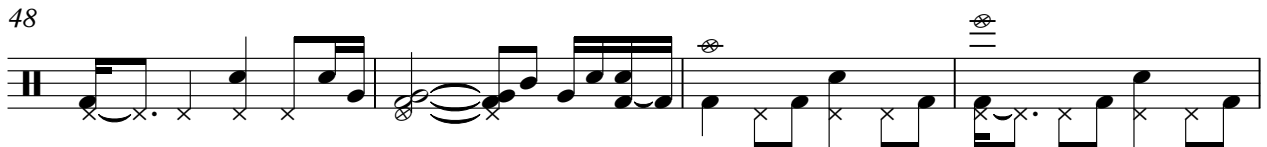

V.S.

52

56

61

66

71

76

81

85

90

95

99

103

107

112

117

122

126

131

135

139

V.S.

143

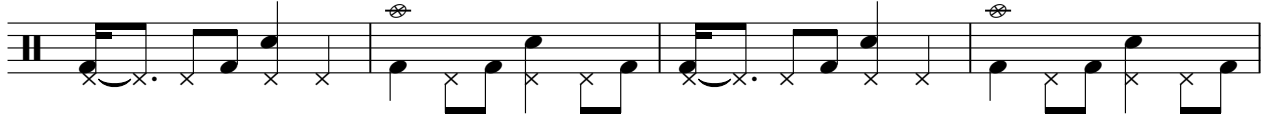

147

151

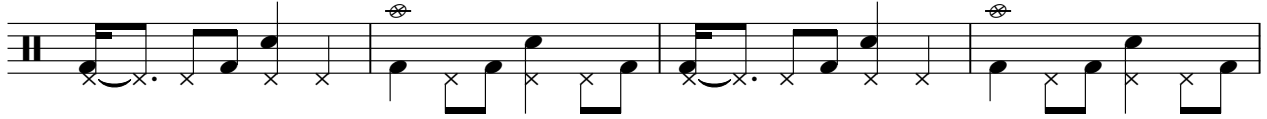

155

159

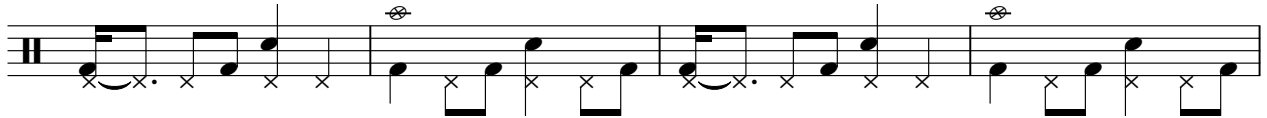

163

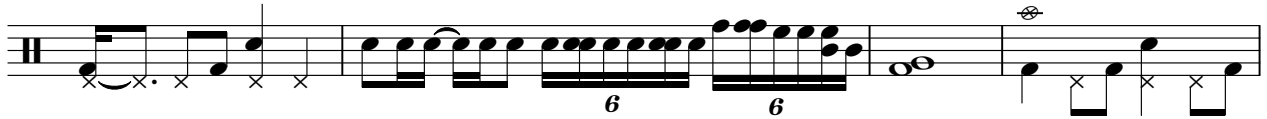

167

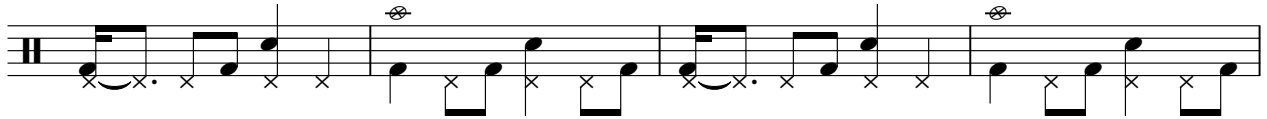

171

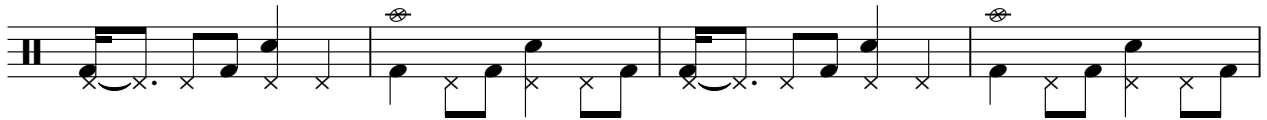

175

180

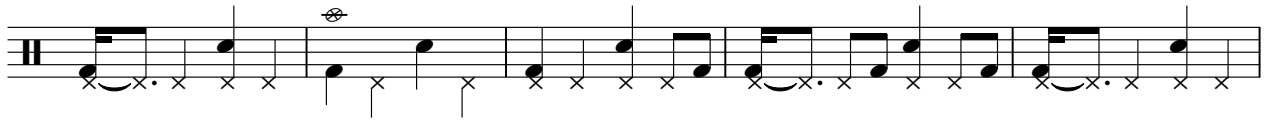

185

190

195

199

203

208

212

216

220

224

V.S.

229

234

238

242

246

250

254

257

Organ 1

Deep Purple - Mistreated

♩ = 135,000137

17

21

136

162

207

216

225

233

23

Organ 2

Deep Purple - Mistreated

♩ = 135,000137

17

22

27

32

37

44

50

55

V.S.

61

67

72

77

84

91

99

106

114

122

130

138

146

154

160

166

174

180

185

190

196

202

209

214

219

226

235

244

253

Percussive Organ

Deep Purple - Mistreated

♩ = 135,000137

6

11

Measures 11-15. The right hand has a more active melodic line with some ties, and the left hand continues the bass line.

16

21

Measures 21-25. The right hand has a melodic line with some rests, and the left hand continues the bass line.

26

Measures 26-30. The right hand has a melodic line with some ties, and the left hand continues the bass line.

V.S.

31

36

43

49

54

60

65

70

75

81

87

95

102

Percussive Organ

110

118

126

134

142

150

157

164

169

175

180

185

190

196

Percussive Organ

202

209

214

219

226

235

244

253

# Deep Purple - Mistreated

Bass

♩ = 135,000137

17

22

27

32

37

41

45

49

55

62

67

71

76

80

84

88

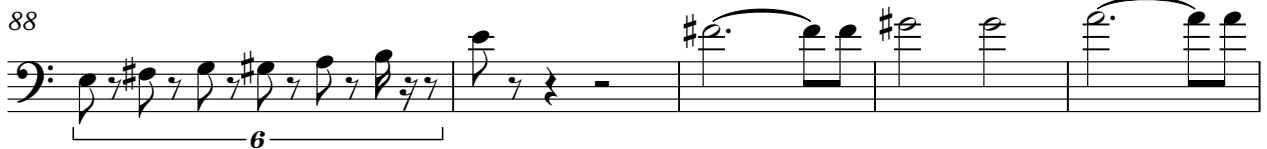

93

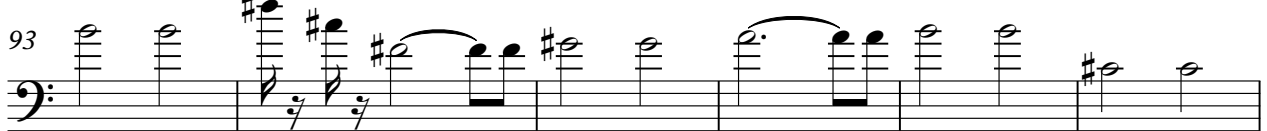

99

104

108

112

117

122

126

131

135

139

143

147

V.S.

195

199

203

208

214

220

226

232

238

243

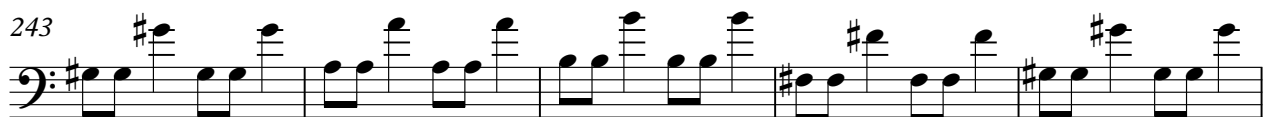

6

Bass

248

253

256

Guitar

Deep Purple - Mistreated

♩ = 135,000137

6

11

15

20

24

29

34

39

45

V.S.

52

58

63

67

71

75

81

87

95

103

111

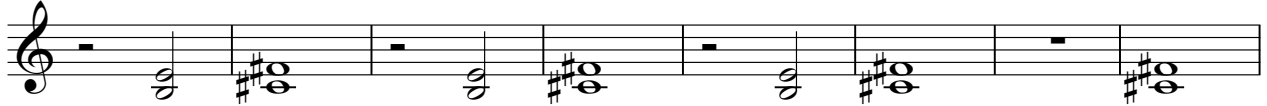

119

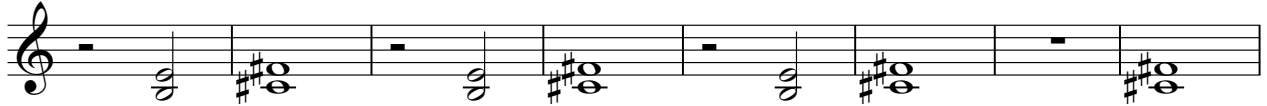

127

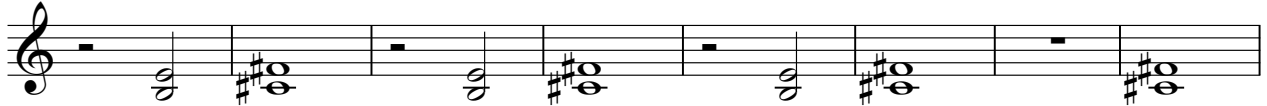

135

143

151

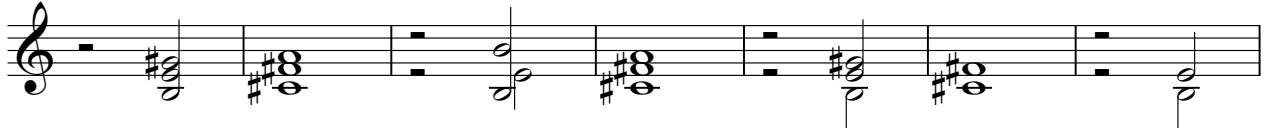

158

165

170

176

V.S.

180

185

190

195

201

208

213

218

224

233

242

251

256
