

# Deep Purple - Rat Bat Blue

♩ = 96,000000

Guitar

E  
B  
G  
D  
A  
E

T  
A  
B

2 2 0 2 0 0 2    2 2 0 2 0 0    2 2 0 2 0 0 2

0 0 0 0 0    0 0    0 0 0 0

♩ = 96,000000

Main hammond

5

Drums

Guitar

T  
A  
B

2 2 0 2 0 0    2 2 0 2 0 0 0 2    2 2 0 2 0 0

0 0    0 0 0 0    0 0

Bass

8

Drums

Guitar

T  
A  
B

2 2 0 2 0 0 0 2    2 2 0 2 0 0

0 0    0 0 0    0

Bass

10

Drums

Guitar

T  
A  
B

2 2 0 2 0 0 0 2    2 2 0 2 0 0

0 0    0 0 0    0

Bass

12

Drums

Guitar

Bass

14

Drums

Guitar

Bass

16

Drums

Guitar

Bass

18

Drums

Guitar

Bass

20

Drums

Guitar

Bass

20

Drums

Guitar

Bass

22

Drums

Guitar

Bass

22

Drums

Guitar

Bass

24

Drums

Guitar

Bass

24

Drums

Guitar

Bass

27

Drums

Guitar

Bass

27

Drums

Guitar

Bass

29

Drums

Guitar

Bass

31

Drums

Guitar

Bass

33

Drums

Guitar

Bass

35

Drums

Guitar

Bass

37

Drums

Guitar

T 2 0 2 0 4 2 2 0 1 2  
 A 2 0 2 0 4 2 2 0 1 2  
 B 0 0 0 0 5 0 0 0 0

Bass

39

Drums

Guitar

T 1 2 2 2 2 0 0 2  
 A 2 0 3 0 3 0 3 0 1 0 3 0 5 4 4 4 5 0 0 2  
 B 5 5 5 5 5 5 5 5 5 5 5 5 9 4 0

Bass

41

Drums

Guitar

T 2 2 1 1 0 2 2 2 2  
 A 4 4 6 0 0 4 4 2 2 0 1 2  
 B 5 5 5 5 5 5 0 0 0 0 1 2

Bass

43

Drums

Guitar

T 1 1 2 2  
 A 2 0 3 0 3 0 3 0 1 0 3 0 1 4 2  
 B 3 3 0 3 3 0 3 0 6 6 6

Bass

46

Drums

Guitar

Bass

48

Drums

Guitar

Bass

50

Drums

Guitar

Bass

52

Drums

Guitar

Bass

54

Drums

Guitar

Bass

56

Drums

Guitar

Bass

Main Hammond

58

Drums

Guitar

Bass

Main Hammond

60

Drums

Guitar

Bass

Main Hammond

62

Drums

Guitar

Bass

Main Hammond

63

Drums

Guitar

Bass

Main Hammond

64 9

Drums

Guitar

Bass

Main Hammond

---

65

Drums

Guitar

Bass

---

66

Round sound

Drums

Guitar

Bass

Sped up piano 2

Other organ

Main Hammond

Sped up piano

67

Round sound

Drums

Guitar

Bass

Sped up piano 2

Other organ

Sped up piano

68

Round sound

Drums

Guitar

Bass

Sped up piano 2

Other organ

Sped up piano

69

Round sound

Drums

Guitar

Bass

Sped up piano 2

Other organ

Sped up piano

70

Round sound

Drums

Guitar

Bass

Sped up piano 2

Other organ

Sped up piano

71

Round sound

Drums

Guitar

Bass

Sped up piano 2

Other organ

Sped up piano

72

Round sound

Drums

Guitar

Bass

Sped up piano 2

Other organ

Sped up piano

73

Round sound

Drums

Guitar

Bass

Sped up piano 2

Other organ

Sped up piano

74

Drums

Guitar

Bass

Sped up piano 2

Main hammond

Sped up piano

75

Drums

Guitar

Bass

Sped up piano 2

Main Hammond

Sped up piano

76

Drums

Guitar

Bass

Main Hammond

77

Drums

Guitar

Bass

Main Hammond

78

Drums

Guitar

Bass

Main Hammond

79

Drums

Guitar

Bass

Main Hammond

80

Drums

Guitar

Bass

Main Hammond

81

Drums

Guitar

Bass

Main Hammond

82

Drums

Guitar

Bass

Main Hammond

83

Drums

Guitar

Bass

Main Hammond

84

Drums

Guitar

Bass

Main Hammond

85

Drums

Guitar

Bass

Main Hammond

86

Drums

Guitar

Bass

Main hammond

87

Drums

Guitar

Bass

Main hammond

89

Drums

Guitar

Bass

Main hammond

91

Drums

Guitar

Bass

Main Hammond

92

Drums

Guitar

Bass

Main Hammond

93

Drums

Bass

Main Hammond

95

Drums

Guitar

Bass

97

Drums

Guitar

Bass

99

Drums

Guitar

Bass

101

Drums

Guitar

Bass

103

Drums

Guitar

T 2 0 2 0 4 2 2 0 1 2  
 A 2 0 2 0 5 2 2 0 1 2  
 B 0 0 0 0 0 0

Bass

105

Drums

Guitar

T 1 2 0 3 0 3 0 3 0 1 0 3 0 2 0 0 2 0  
 A 2 0 3 0 3 0 3 0 1 0 3 0 2 0 0 2 0  
 B 0 0 0 0 0 0

Bass

107

Drums

Guitar

T 1 2 0 3 0 3 0 3 0 1 0 3 0 2 0 0 2 0  
 A 4 2 2 0 1 2 2 0 3 3 0 3 3 0 1 0 3 0  
 B 4 5 5 0 2 2 0 1 2 2 0 3 3 0 3 3 0 1 0 3 0  
 5 5 5 0 0 0 0 0 0 0 0 0 0 0 0 0 0 0 0 0  
 0

Bass

109

Drums

Guitar

T 2 2 2 2 2 2 0 0 2 2 1 1 0 2  
 A 4 4 4 4 4 4 0 0 4 4 2 2 0 0 2  
 B 5 5 5 5 5 5 0 0 5 5 6 6 0 0 4  
 5 5 5 5 5 5 0 0 5 5 5 5 5 5 5  
 10 5 5 5 5 5 5 5 5 5 5 5 5 5  
 ? 5 5 5 5 5 5 5 5 5 5 5 5 5

Bass

111

Drums

Guitar

T 2 2 0 0 1 2 1 2 0 3 0 3 0 3 0 1 0 3 0

A 2 2 0 0 1 2 1 2 0 3 0 3 0 3 0 1 0 3 0

B 0 0 1 2 1 2 0 3 0 3 0 3 0 1 0 3 0

Bass

113

Drums

Guitar

T 1 4 2 2 0 2 0 0 2

A 2 4 2 2 0 2 0 0 2

B 0 6 6 0 0 0 0 0 0

Bass

116

Drums

Guitar

T 2 2 0 2 0 0 2 2 0 2 0 0 2

A 2 2 0 2 0 0 2 2 0 2 0 0 2

B 0 0 0 0 0 0 0 0 0 0 0 0 0

Bass

118

Drums

Guitar

T 2 2 0 2 0 0 2 2 0 2 0 0 2

A 2 2 0 2 0 0 2 2 0 2 0 0 2

B 0 0 0 0 0 0 0 0 0 0 0 0 0

Bass

120

Drums

Guitar

Bass

122

Drums

Guitar

Bass

124

Drums

Guitar

Bass

126

Drums

Guitar

Bass

128

Drums

Guitar

Bass

130

Drums

Guitar

Bass

132

Drums

Guitar

Bass

# Deep Purple - Rat Bat Blue

Round sound

♩ = 96,000,000

65

67

68

69

70

71

72

73

60

# Deep Purple - Rat Bat Blue

## Drums

♩ = 96,000000

5

8

11

13

15

18

21

24

27

30

V.S.

33

6 7 3

35

38

41

44

47

3 3

50

3 3

53

56

60

Drums

V.S.

82

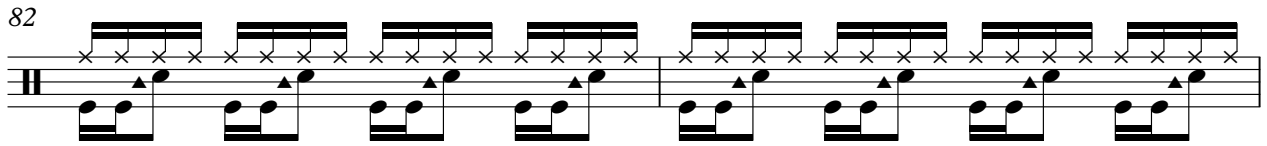

84

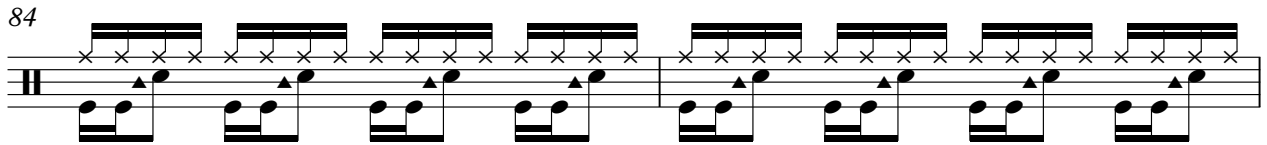

86

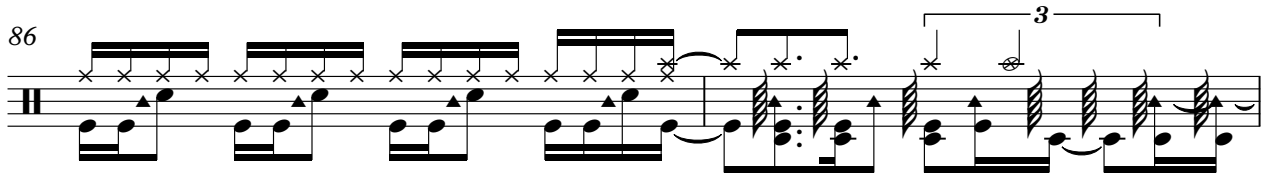

88

90

92

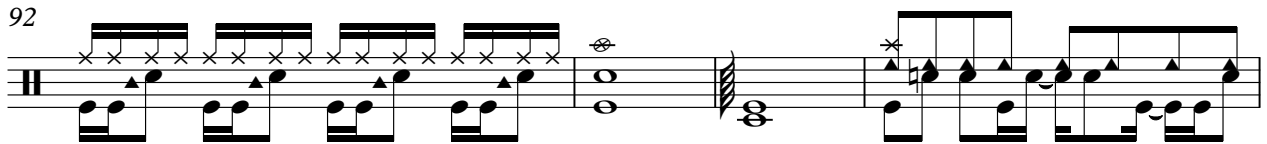

96

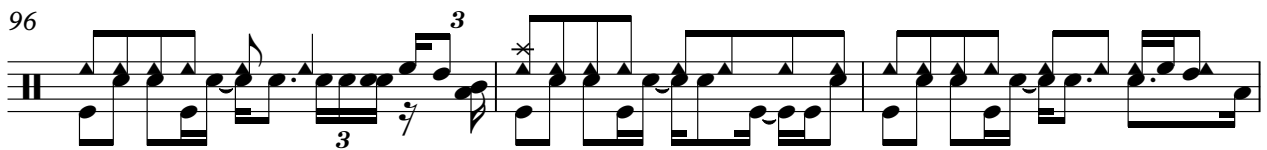

99

102

104

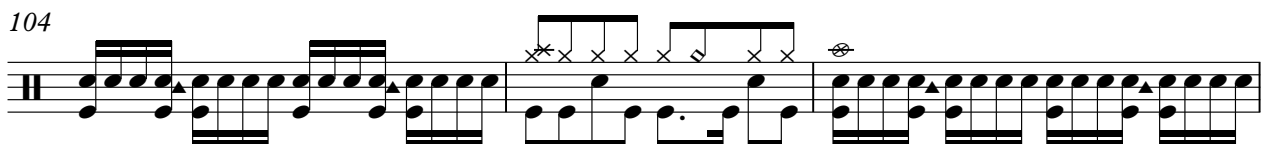

107

110

113

116

119

122

124

127

130

132

# Deep Purple - Rat Bat Blue

Guitar

♩ = 96,000000

E									
T									
A	2	2 0	2 0	0 2	2	2 0	2 0 0	2	2 0 2 0 0 2
B	0	0	0 0 0	0	0	0	0	0	0 0 0

5

T									
A	2	2 0	2 0 0	2	2 0	2 0	0 2	2	2 0 2 0 0
B	0	0	0	0	0	0 0 0	0	0	0

8

T									
A	2	2 0	2 0	0 2	2	2 0	2 0 0	2	2 0 2 0 0 2
B	0	0	0 0 0	0	0	0	0	0	0 0 0

11

T									
A	2	2 0	2 0 0	2	2 0	2 0	0 2	2	2 0 2 0 0
B	0	0	0	0	0	0 0 0	0	0	0

15

T				1					
A	4	2	2 0 1 2	2 0	3 0	3 0 3	3 0 1 0	2	0
B	5	5	0	0	3	3 0 3	3 0	0	0

19

T	1							0 0	
A	2 0	3 0	3 0 3	0 3	0 1 0	3 0	2 2	0 0 2	0 0
B	5	5	5 5	5 5	5 5	5 5	4 4	0 0 4	0 7

21

T			1 1 0			1			
A	4	4 4	6 0 0 4	2	2	0 1 2	2 0	3 0	0 0 1 0
B	5	5 5	5 5 5	0	0	0 1 2	2 0	3 0 3	3 0 1 0

25

T									
A	2	2 0	2 0	0 2	2	2 0	2 0 0	2	2 0 2 0 0 2
B	0	0	0	0 0 0	0	0	0	0	0 0 0

29

T									
A	2	2 0	2 0 0	2	2 0	2 0	0 2	2	2 0 2 0 0
B	0	0	0	0	0	0 0 0	0	0	0

32

T									
A	2	2 0	2 2 0	0 2	2	2 0	2 0 0	2	0
B	0	0	0 0 0	0	0	0	0	0	0

V.S.

T	1				1
A	2 0	0	3 0 3	0	3 0 1 0
B				3 0	

	2	0			
	2	2		4	2 2 0 1 2
	0	0		5	

	0	0		0	0
--	---	---	--	---	---

40

T				0						1	1	0
A	2	2	2	2	0	0	2	0	2	2	2	0
B	5	5	5	5	0	9	4	0	5	4	4	6

	5	5	5	5	5	5		5	5	5	5	5
--	---	---	---	---	---	---	--	---	---	---	---	---

43

T	1					
A	2 0	0	3 0 3	0	0 1 0	3 0
B						

	1				
	2	4		2	
	0	6		6	

	2	2 0	2 2 0	0 2	
	0	0	0 0 0	0 0 0	

47

T						
A	2	2 0	2 0 0		2	2 0 2 0 0 2
B	0	0	0 0 0		0	0 0 0 0 0 0

50

T					
A	2	2 0	2 0	0 2	
B	0	0	0 0 0	0 0 0	

	2	2 0	2 0 0		2	2 0 2 2 0 0 2
	0	0	0 0 0		0	0 0 0 0 0 0

53

T						
A	2	2 0	2 0 0		3 0	3 0 3 0 0 3 0
B	0	0	0 3 0	3 0	3 0	3 0 0 3 0

					3 0	3 0 3 0 0 3 0
					3 0	3 0 3 0 0 3 0

56

T						
A	3 0	3 0	3 0	0 3 0	3 0	3 0 3 0 0 3 0
B						

	3 0	3 0	3 0	0 3 0	3 0	3 0 3 0 0 3 0

59

T						
A	3 0	3 0	3 0	0 3 0	3 0	3 0 3 0 0 3 0
B						

	3 0	3 0	3 0	0 3 0	3 0	3 0 3 0 0 3 0

62

T						
A	3 0	3 0	3 0	0 3 0	3 0	3 0 3 0 0 3 0
B						

	3 0	3 0	3 0	0 3 0	3 0	3 0 3 0 0 3 0

65

T						
A	3 0	3 0	3 0	0 3 0	3 0	3 0 3 0 0 3 0
B						

	3 0	3 0	3 0	0 3 0	3 0	3 0 3 0 0 3 0

T			
A	2 2 0 2 0 0 2	2 2 0 2 0 0	2 2 0 2 0 0 2
B	0 0 0 0 0	0 0	0 0 0 0

98

T			
A	2 2 0 2 0 0	2 2 0 2 0 0 2	2 2 0 2 0 0
B	0 0	0 0 0 0	0 0

101

T				
A	2 2 0 2 0 0 2	2 2 0 2 0 0	2 0	4 2 2 0 1 2
B	0 0 0 0 0	0 0	0 0	5 5 0

105

T	1			1
A	2 0 0 0 0 1 0	2 0	4 2 2 0 1 2	2 0 0 0 0 1 0
B	3 3 0 3 3 3 0	0 0	5 5 0	3 3 0 3 3 3 0

109

T				
A	2 2 2 2 2 2 0 0	2 2 1 1 0 2	2 2 0 2	2 2 0 1 2
B	5 5 5 5 5 5 0 0	5 5 5 5 5	5 5 5 5	0 0 0 1 2

112

T	1			
A	2 0 0 0 0 1 0	1 4	2	2 2 0 2 0 0 2
B	3 3 0 3 3 3 0	2 0	0	0 0 0 0 0

116

T			
A	2 2 0 2 0 0	2 2 0 2 0 0 2	2 2 0 2 0 0
B	0 0	0 0 0 0	0 0

119

T			
A	2 2 0 2 0 0 2	2 2 0 2 0 0	2 2 0 2 0 0 2
B	0 0 0 0 0	0 0	0 0 0 0

122

T			
A	2 2 0 2 0 0	2 2 0 2 0 0 2	2 2 0 2 0 0
B	0 0	0 0 0 0	0 0

125

T			
A	2 2 0 2 0 0 2	2 2 0 2 0 0	2 2 0 2 0 0 2
B	0 0 0 0 0	0 0	0 0 0 0

T			
A	2 2 0 2 0 0	2 2 0 2 0 0 2	2 2 0 2 0 0
B	0 0	0 0 0 0 0	0 0

T			
A	2 2 0 2 0 0 2	2 2 0 2 0 0	
B	0 0 0 0 0	0 0	

# Deep Purple - Rat Bat Blue

Bass

♩ = 96,000000

5

8

11

14

16

18

21

24

27

30

V.S.

33

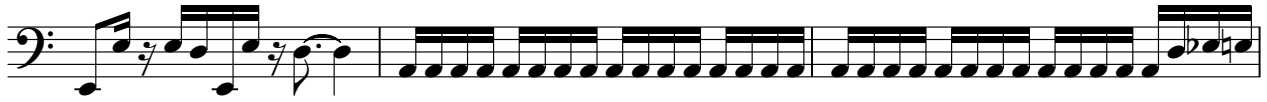

36

38

41

44

47

50

53

55

57

59

61

63

65

67

69

71

73

75

77

V.S.

79

81

83

85

88

91

95

98

101

104

106

108

111

114

117

120

123

126

129

131

# Deep Purple - Rat Bat Blue

Sped up piano 2

♩ = 96,000000

**65**

66

67

68

69

70

71

72

73

V.S.

2

Sped up piano 2

75

58

58

# Deep Purple - Rat Bat Blue

Other organ

♩ = 96,000000

**65**

66

67

68

69

70

71

72

73

**60**

Main hammond

Deep Purple - Rat Bat Blue

♩ = 96,000000

55

58

60

62

64

65

8

Main hammond

74

75

76

77

78

79

Main hammond

80

81

83

85

86

88

91

92

4

Main hammond

93

94

# Deep Purple - Rat Bat Blue

Sped up piano

♩ = 96,000000

**65**

66

67

68

69

70

71

72

73

75

**58**