

Deep Purple - Smoke On The Water

♩ = 120,000000

The musical score is arranged in two systems. The first system includes:

- Percussion (4 staves)
- Flexatone (1 staff)
- Jazz Guitar (4 staves)
- Electric Guitar (4 staves)
- Electric Bass (1 staff)

The second system includes:

- Lead 8 (Bass + Lead) (1 staff)
- Applause (4 staves)
- Helicopter (2 staves)
- Gunshot (2 staves)

8

Perc.

Flex.

J. Gtr.

E. Gtr.

Heli.

Heli.

Gun.

13

The musical score consists of the following parts:

- Perc.**: Percussion part with a series of 'x' marks indicating hits on a drum set.
- Flex.**: Flexa part with a treble clef and a 7/8 time signature, featuring a complex rhythmic pattern of eighth and sixteenth notes.
- J. Gtr.**: Jumbo guitar part with a treble clef, playing a rhythmic accompaniment of eighth and sixteenth notes.
- J. Gtr.**: Jumbo guitar part with a treble clef, containing rests.
- J. Gtr.**: Jumbo guitar part with a treble clef, containing rests.
- J. Gtr.**: Jumbo guitar part with a treble clef, containing rests.
- E. Gtr.**: Electric guitar part with a treble clef, playing a rhythmic accompaniment of eighth and sixteenth notes.
- Appl.**: Applause part with a double bar line and rests.
- Appl.**: Applause part with a double bar line and rests.
- Appl.**: Applause part with a double bar line and rests.
- Heli.**: Helicopter part with a double bar line and a long, curved line indicating a sustained sound.
- Heli.**: Helicopter part with a double bar line and a long, curved line indicating a sustained sound.
- Gun.**: Gun part with a double bar line and rests.

17

20

32

This musical score page contains the following parts:

- Perc. 4:** A cymbal line represented by 'x' marks.

41

47

50

62

65

71

77

80

This musical score page contains the following parts:

This musical score page contains the following parts:

- Flex. (Fifth staff):** The Flexatone part consists of a series of chords, each followed by a grace note (marked with a '7').
- Appl. (Twelfth staff):** The Appl. part features a rhythmic pattern with triplets and grace notes.

101

- Perc. 4:** Features a continuous pattern of 'x' marks, representing a cymbal or similar sound.

This musical score is arranged in a system with the following parts from top to bottom:

This musical score page features the following parts:

- Perc.**: Four staves of percussion notation, including a snare drum pattern with eighth notes and a cymbal pattern with 'x' marks.
- Flex.**: Flexatone part with a treble clef, showing a melodic line with various ornaments and slurs.
- J. Gtr.**: Two staves of jazz guitar, with the upper staff containing complex chordal textures and the lower staff playing a rhythmic accompaniment.
- E. Gtr.**: Four staves of electric guitar, with the upper staff playing chords and the lower three staves providing a consistent rhythmic accompaniment.
- E. Bass**: Electric bass line in the bass clef, featuring a melodic line with slurs and triplets.
- Lead 8**: A lead guitar part in the treble clef, mirroring the melodic line of the Flexatone.
- Appl.**: Applause notation at the bottom, consisting of a series of eighth notes with '3' markings, indicating triplets.

Percussion

Deep Purple - Smoke On The Water

♩ = 120,000000

6

21

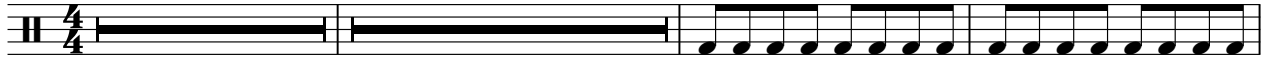

30

34

38

42

46

50

54

57

61

V.S.

65

69

73

77

81

85

89

92

96

100

104

108

112

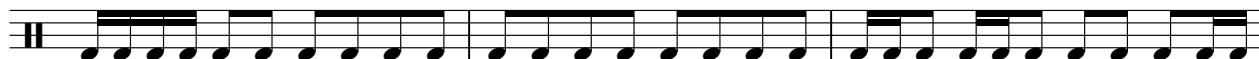

115

119

123

127

131

135

139

V.S.

143

147

151

154

158

161

Percussion

Deep Purple - Smoke On The Water

♩ = 120,000000

6

13

23

29

34

39

44

48

52

56

60

V.S.

108

112

116

120

124

128

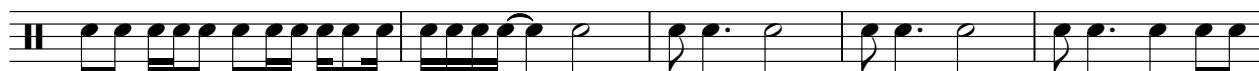

133

138

143

147

V.S.

Percussion

Deep Purple - Smoke On The Water

♩ = 120,000000

6

13

23

29

34

39

44

48

52

56

60

V.S.

108

112

116

120

124

128

133

138

143

147

V.S.

151

154

158

161

Percussion

Deep Purple - Smoke On The Water

♩ = 120,000000

6

12

17

19

21

23

25

27

29

31

V.S.

2

Percussion

33

36

39

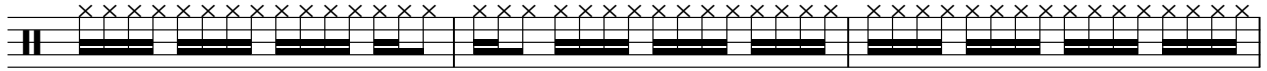

42

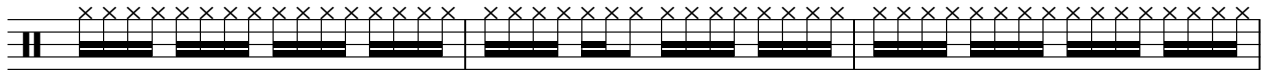

45

48

51

53

55

57

59

62

64

67

70

73

76

79

82

84

V.S.

86

88

90

93

96

99

102

105

108

111

113

115

117

119

121

123

125

127

130

133

V.S.

136

139

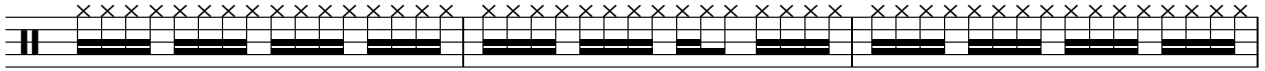

142

145

148

151

153

155

157

160

Deep Purple - Smoke On The Water

♩ = 120,000000

6

11

16

20

24

28

32

36

40

44

V.S.

V.S.

138

142

147

151

155

159

161

3

♩ = 120,000000

6

11

16

21

25

29

33

37

41

45

V.S.

V.S.

138

142

147

151

155

159

161

♩ = 120,000000

15 72 2

91

95

98 3

101

104 3

108

113 6 6 3

117 3

120 45

♩ = 120,000000

15 **112**

130

134

6

143

146

19

♩ = 120,000000

15 **119**

136

140 **6**

150

154

159

161 **3**

Electric Guitar

Deep Purple - Smoke On The Water

♩ = 120,000000

6

11

16

20

24

28

32

36

40

44

V.S.

49

54

58

62

66

70

74

79

84

88

92

96

100

104

108

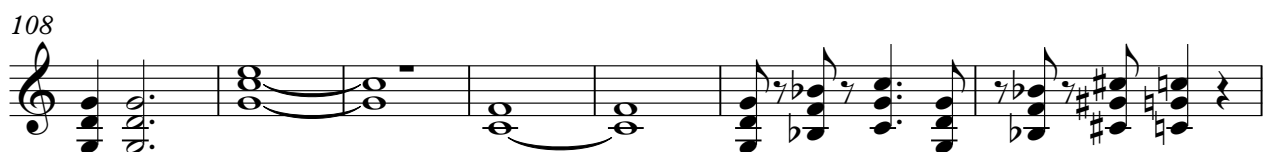

115

122

126

130

134

V.S.

138

142

147

151

155

159

161

Electric Guitar

Deep Purple - Smoke On The Water

♩ = 120,000000

6 25

34

39

44

49

54 8

66

71

76

81 63

147

152

156

160

162

3

Electric Guitar

Deep Purple - Smoke On The Water

♩ = 120,000000

6 25 3 3 3 8 3 3 3 63

147

152

156

160

162

Electric Guitar

Deep Purple - Smoke On The Water

♩ = 120,000000

6 25

34

39

44

49

54 8

66

71

76

80 4

131

135

139

143

146

150

154

159

161

4

Deep Purple - Smoke On The Water

Electric Bass

♩ = 120,000000

6 16

6 16

25

29

33

37

41

45

50

55

58

V.S.

103

107

113

116

118

120

123

127

131

135

Lead 8 (Bass + Lead)

Deep Purple - Smoke On The Water

♩ = 120,000000

6 **16**

25

29

33

37

41

45

50

55

58

V.S.

Lead 8 (Bass + Lead)

V.S.

Lead 8 (Bass + Lead)

2

Applause

120

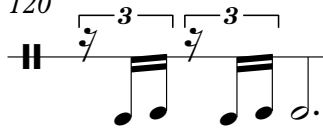

45

Applause

Deep Purple - Smoke On The Water

♩ = 120,000000

15 **111**

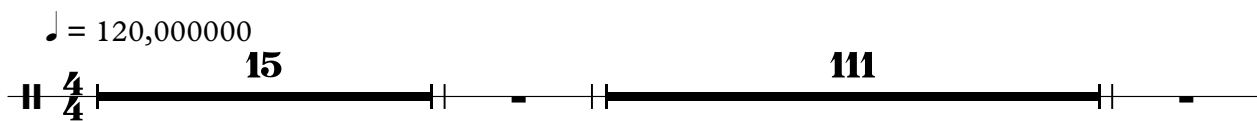

129

132

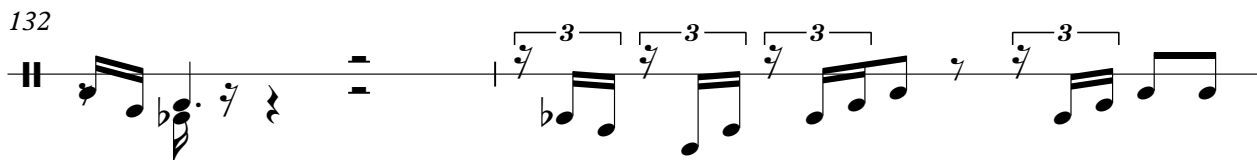

134

31

Applause

Deep Purple - Smoke On The Water

♩ = 120,000000

15 **118**

136

139

143

147

151

155

159

161

4

Applause

Deep Purple - Smoke On The Water

♩ = 120,000000

6

160

Helicopter

Deep Purple - Smoke On The Water

♩ = 120,000000

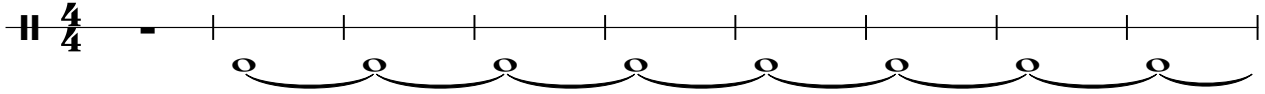

10

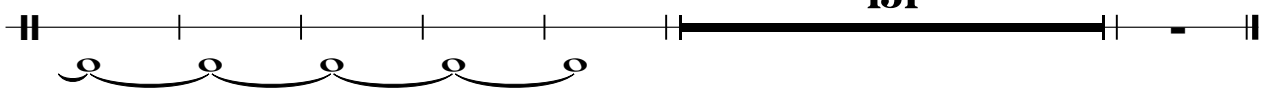

Helicopter

Deep Purple - Smoke On The Water

♩ = 120,000000

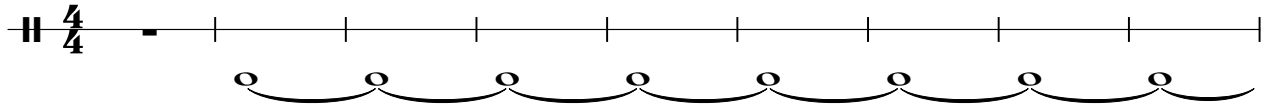

10

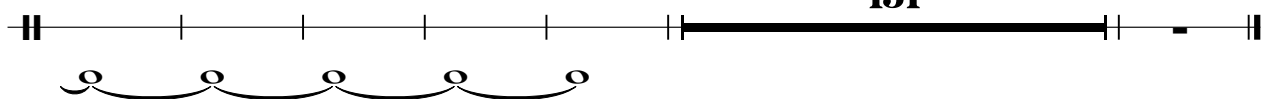

Gunshot

Deep Purple - Smoke On The Water

♩ = 120,000000

11

162

