

5

Remixed

8

♩ = 123,001228 ♩ = 131,001511

Remixed

12

Remixed

Remixed

Remixed

Remixed

Remixed

15

Remixed

♩ = 127,000252

Remixed

Remixed

Remixed

Remixed

18 ♪ = 131,001511

Remixed

Remixed

Remixed

Remixed

Remixed

21 ♪ = 129,001740

Remixed

Remixed

Remixed

Remixed

Remixed

24 ♪ = 130,002380 ♪ = 131,001511

Remixed

Remixed

Remixed

Remixed

Remixed

Remixed

28

31

Remixed

Remixed

Remixed

Remixed

Remixed

Remixed

Remixed

35

Remixed

Remixed

Remixed

Remixed

Remixed

Remixed

38

41

Remixed

Remixed

Remixed

Remixed

Remixed

Remixed

Remixed

Remixed

Remixed

Remixed

44

Remixed

Remixed

Remixed

Remixed

Remixed

Remixed

Remixed

Remixed

Remixed

Remixed

47

Remixed

Remixed

Remixed

Remixed

Remixed

Remixed

Remixed

Remixed

Remixed

50

Remixed

Remixed

Remixed

Remixed

Remixed

Remixed

Remixed

Remixed

Remixed

Remixed

54

Remixed

Remixed

Remixed

Remixed

Remixed

Remixed

Remixed

Remixed

Remixed

Remixed

57

60

Remixed

Remixed

Remixed

Remixed

Remixed

Remixed

Remixed

63

Remixed

Remixed

Remixed

Remixed

Remixed

Remixed

66

Remixed

Remixed

Remixed

Remixed

Remixed

Remixed

Remixed

68

Remixed

Remixed

Remixed

Remixed

Remixed

Remixed

71

Remixed

Remixed

Remixed

Remixed

Remixed

Remixed

Remixed

74

Remixed

Remixed

Remixed

Remixed

Remixed

Remixed

Remixed

Remixed

Remixed

Remixed

77

Remixed

Remixed

Remixed

Remixed

Remixed

Remixed

Remixed

Remixed

Remixed

Remixed

Remixed

83

Remixed

Remixed

Remixed

Remixed

Remixed

Remixed

Remixed

Remixed

Remixed

Remixed

Remixed

Remixed

86

Remixed

Remixed

Remixed

Remixed

Remixed

Remixed

Remixed

Remixed

Remixed

Remixed

Remixed

Remixed

89

93

Remixed

Remixed

Remixed

Remixed

Remixed

Remixed

Remixed

Remixed

Remixed

Remixed

30

100 ♩ = 117,000114 ♩ = 80,000000 ♩ = 58,000156 ♩ = 129,001740

Remixed

Remixed

Remixed

Remixed

Remixed

Remixed

Remixed

Remixed

Remixed

♩ = 117,000114 ♩ = 80,000000 ♩ = 58,000156 ♩ = 129,001740

Remixed

Remixed

104

Remixed

Remixed

Remixed

Remixed

Remixed

Remixed

Remixed

Remixed

Remixed

105

Remixed

Remixed

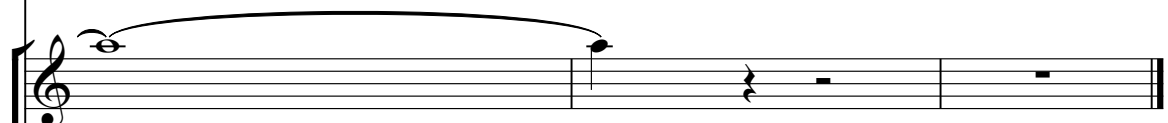

Remixed

Remixed

Remixed

Remixed

Remixed

Deep Purple - Soldier of Fortune

♩ = 133,002304 ♯ = 015,002380 ♯ = 040740 ♯ = 223,001511 ♩ = 127,000252 ♩ = 131,001511

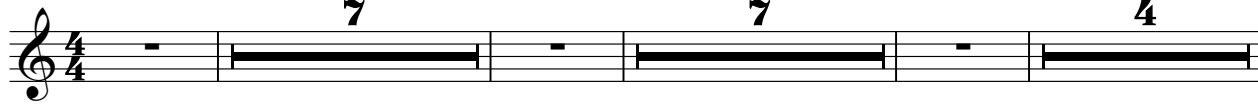

22 = 129,001740 ♩ = 130,002380 ♩ = 131,001511

78

85

92

99 ♩ = 124,000252 ♯ = 1780,000400 ♩ = 58,0091661740

Deep Purple - Soldier of Fortune

Remixed

♩ = 133,0023044,0015,002380,00407400+2231,001511 ♩ = 127,000252 ♩ = 131,001511

22 3 ♩ = 129,001740 ♩ = 130,002380 ♩ = 131,001511

30 3

36 3

42 3

47

53 3

58 3

63 3

68 3

V.S.

74

80

86

91

96

103

105

Remixed

Deep Purple - Soldier of Fortune

♩ = 133,0023044,0015,5023891 ♯ = 1 1 2,3,000228 ♩ = 131,001511

7

13

♩ = 127,000252 ♩ = 131,001511

20

♩ = 129,001740 ♩ = 130,002380 ♩ = 131,001511

27

34

41

47

53

59

65

V.S.

71

77

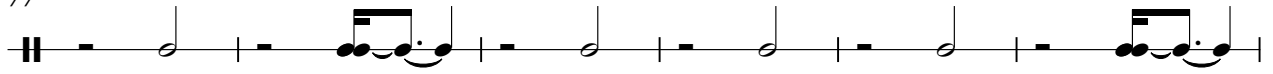

83

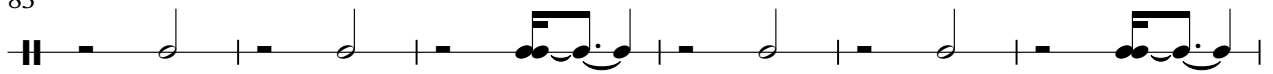

89

95

99 ♩ = 124,000252 ♩ = 117,000114 ♩ = 80,000000 ♩ = 58,000156 = 129,001740

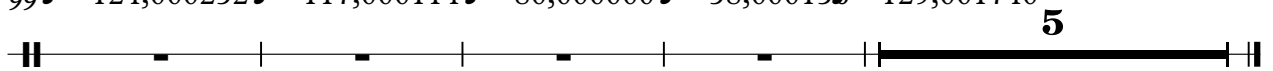

5

Remixed

Deep Purple - Soldier of Fortune

♩ = 133,002304 ♯ = 015,002380 ♯ = 040740 + 2231,001511 ♩ = 127,000252 ♩ = 131,001511

7 7 4

22 = 129,001740 ♩ = 130,002380 ♩ = 131,001511

3 16

44

50

55

59

♩ = 124,000252 ♩ = 117,80,000000 ♩ = 58,00025,001740

40 5

Deep Purple - Soldier of Fortune

Remixed

♩ = 133,002304 ♯ = 015,002380 ♯ = 040740 + 2231,001511 ♩ = 127,000252 ♩ = 131,001511

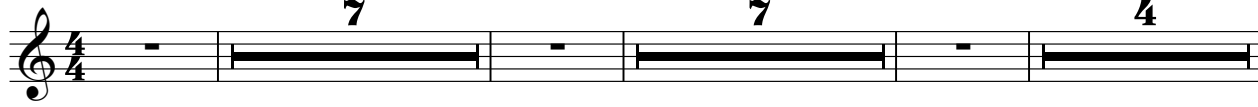

♩ = 129,001740 ♩ = 130,002380 ♩ = 131,001511

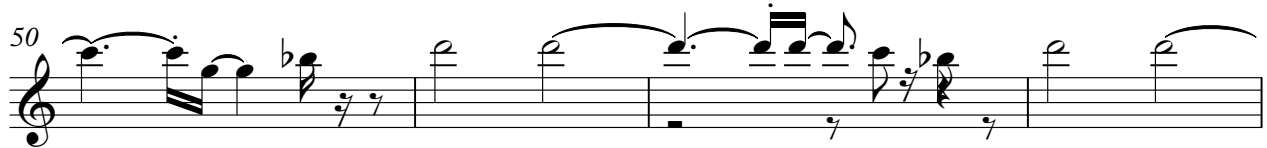

♩ = 124,000252 ♩ = 117,80,000000 ♩ = 58,00025,001740

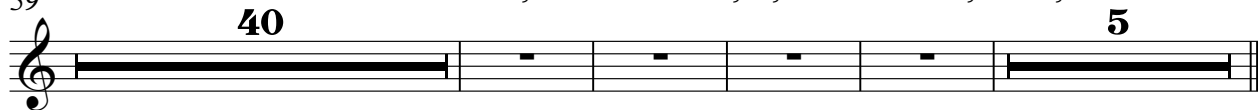

Deep Purple - Soldier of Fortune

Remixed

♩ = 133,00230464 (10350789,004074)

7 ♩ = 123,001228 ♩ = 131,001511

11

15 ♩ = 127,000252 ♩ = 131,001511

19 ♩ = 129,001740

23 ♩ = 130,002380 ♩ = 131,001511

28

33

37

42

V.S.

47

52

56

61

66

71

76

81

86

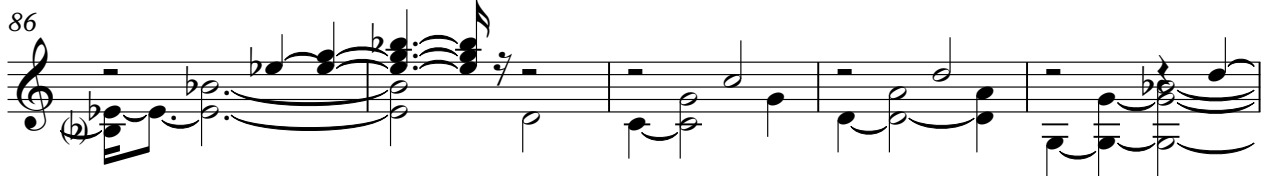

91

Remixed

3

96 $\text{♩} = 124,000252$

100 $\text{♩} = 117,000114$ $\text{♩} = 80,000000$ $\text{♩} = 58,000156$ $\text{♩} = 129,001740$

4

Remixed

Deep Purple - Soldier of Fortune

♩ = 133,002304 = 104,009500184,0004074

6  ♩ = 123,001228 ♩ = 131,001511

17 ♩ = 127,000252 ♩ = 129,001740 ♩ = 130,002380 ♩ = 131,001511

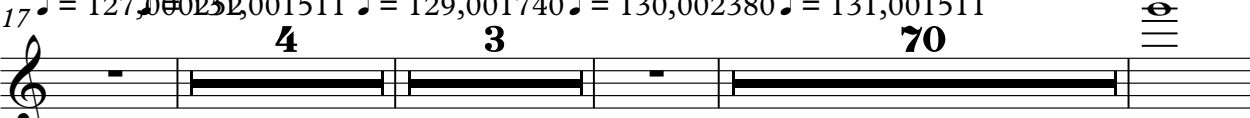

97 ♩ = 124,000252 ♩ = 117,000114 ♩ = 80,000000 ♩ = 58,000156

103 ♩ = 129,001740

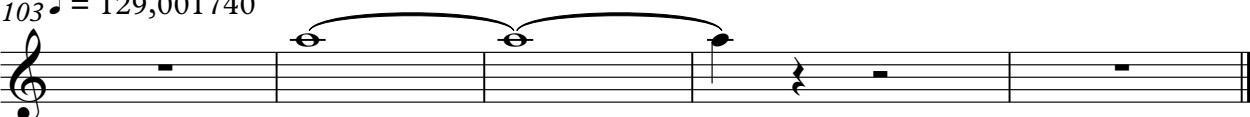

Deep Purple - Soldier of Fortune

Remixed

♩ = 133,0023014 4,0015,023891 ♯ = 132,3000228 ♩ = 131,001511

7

13 ♩ = 127,000252

18 ♩ = 131,001511 ♩ = 129,001740

23 ♩ = 130,002380 ♩ = 131,001511

28

33

38

43

48

53

V.S.

58

63

68

73

78

83

89

94

99 ♩ = 124,000252 ♩ = 117,000114 ♩ = 80,000000 ♩ = 58,000156 ♩ = 129,001740

Deep Purple - Soldier of Fortune

Remixed

♩ = 133,00230410506577911074 ♩ = 123,001228 ♩ = 131,001511

3

11

16 ♩ = 127,000252 ♩ = 131,001511

21 ♩ = 129,001740 ♩ = 130,002380

26 ♩ = 131,001511

31

37

42

47

52

V.S.

57

62

67

72

77

82

87

92

98

$\text{♩} = 124,000252$ $\text{♩} = 117,000114$ $\text{♩} = 80,000000156$ $\text{♩} = 129,001740$

Remixed

Deep Purple - Soldier of Fortune

♩ = 133,002304 104,009,502089,004074

6

♩ = 123,001228 ♩ = 131,001511

17

♩ = 127,002521,001511 ♩ = 129,001740 ♩ = 130,002380 ♩ = 131,001511

4 **3** **73**

99

♩ = 124,002527,000114 ♩ = 80,000000 ♩ = 58,0029,501740

Deep Purple - Soldier of Fortune

Remixed

♩ = 133,0023044,0015,002380,00407400+2231,001511 ♩ = 127,000252 ♩ = 131,001511

22 ♩ = 129,001740 ♩ = 130,002380 ♩ = 131,001511

29

35

41

46

51

56

61

66

V.S.

71

77

83

90

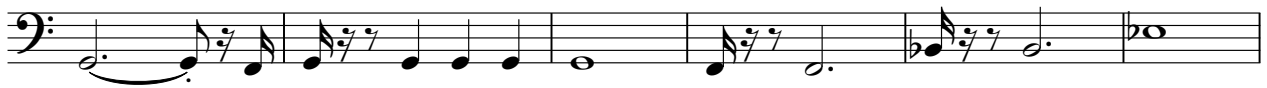

96

$\text{♩} = 124,000252$ $\text{♩} = 117,000114$

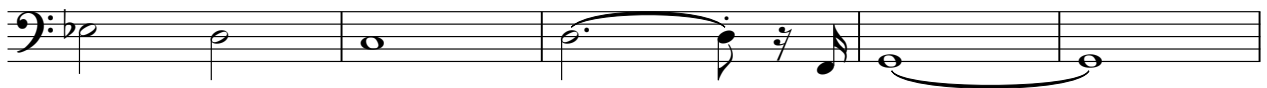

101 $\text{♩} = 80,000000$ $\text{♩} = 58,000156$ $\text{♩} = 129,001740$

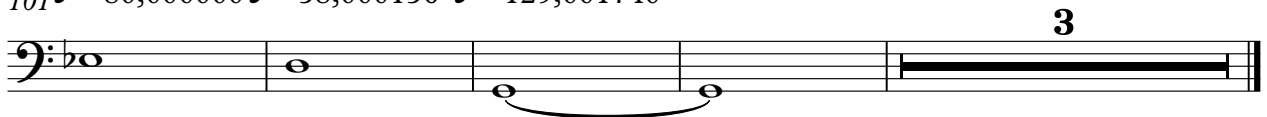

Deep Purple - Soldier of Fortune

Remixed

♩ = 133,00230410151002704

♩ = 123,001228

10 ♩ = 131,001511

♩ = 127,000252

18 ♩ = 131,001511

♩ = 129,001740

♩ = 130,002380

26 ♩ = 131,001511

35

44

V.S.

51

59

65

70

76

82

90

98

♪ = 124,000252 ♯ = 117,000114 ♯ = 80,000000 ♯ = 58,000156

103

♪ = 129,001740

Deep Purple - Soldier of Fortune

Remixed

Remixed

Deep Purple - Soldier of Fortune

♩ = 133,002304 ♩ = 115,002388 ♩ = 104,074022 ♩ = 131,001511 ♩ = 127,000252 ♩ = 131,001511

7 7 4

22 = 129,001740 ♩ = 130,002380 ♩ = 131,001511

3 48

77

84

92

♩ = 124,000252

100

♩ = 117,000180 ♩ = 130,000098 ♩ = 156,29,001740
