

Deep Purple - Speed King

♩ = 100,000000

bATERA

sOLO jAZZ

gTR i

sOLO gR

bAIXO

hAMMOND

vOZ

fX

♩ = 100,000000

3

bATERA

gTR i

bAIXO

hAMMOND

vOZ

5

bATERA

gTR i

bAIXO

hAMMOND

vOZ

7

bATERA

gTR i

bAIXO

hAMMOND

vOZ

9

bATERA

gTR i

eFECTO gTR

bAIXO

hAMMOND

vOZ

11

bATERA

gTR i

bAIXO

hAMMOND

vOZ

12

bATERA

gTR i

bAIXO

hAMMOND

vOZ

14

bATERA

gTR i

bAIXO

hAMMOND

vOZ

16

bATERA

gTR i

bAIXO

hAMMOND

vOZ

6

18

bATERA

gTR i

bAIXO

hAMMOND

vOZ

20

bATERA

gTR i

bAIXO

hAMMOND

vOZ

22

bATERA

gTR i

eFECTO gTR

bAIXO

hAMMOND

vOZ

24

bATERA

gTR i

eFECTO gTR

bAIXO

hAMMOND

vOZ

25

bATERA

gTR i

bAIXO

hAMMOND

vOZ

26

bATERA

gTR i

bAIXO

hAMMOND

vOZ

28

bATERA

gTR i

bAIXO

hAMMOND

vOZ

30

bATERA

gTR i

bAIXO

33

bATERA

gTR i

bAIXO

hAMMOND

35

bATERA

sOLO jAZZ

gTR i

bAIXO

hAMMOND

37

bATERA

sOLO jAZZ

bAIXO

hAMMOND

39

bATERA

sOLO jAZZ

bAIXO

hAMMOND

41

bATERA

sOLO jAZZ

bAIXO

hAMMOND

43

bATERA

sOLO jAZZ

bAIXO

hAMMOND

45

bATERA

sOLO jAZZ

bAIXO

hAMMOND

46

bATERA

sOLO jAZZ

bAIXO

hAMMOND

47

bATERA

sOLO jAZZ

bAIXO

hAMMOND

48

bATERA

sOLO jAZZ

bAIXO

hAMMOND

49

bATERA

bAIXO

hAMMOND

6 6 3

50

bATERA

sOLO aG

sOLO gR

bAIXO

hAMMOND

3 3

52

bATERA

sOLO aG

sOLO gR

bAIXO

3 3

54

bATERA

gTR i

sOLO aG

sOLO gR

bAIXO

56

bATERA

gTR i

sOLO aG

sOLO gR

bAIXO

58

bATERA

sOLO aG

sOLO gR

bAIXO

60

bATERA

sOLO aG

sOLO gR

bAIXO

hAMMOND

62

bATERA

gTR i

sOLO aG

sOLO gR

bAIXO

hAMMOND

64

bATERA

gTR i

sOLO aG

bAIXO

hAMMOND

66

bATERA

gTR i

bAIXO

hAMMOND

68

bATERA

gTR i

bAIXO

hAMMOND

vOZ

70

bATERA

gTR i

bAIXO

hAMMOND

vOZ

72

bATERA

gTR i

bAIXO

hAMMOND

vOZ

74

bATERA

gTR i

bAIXO

hAMMOND

vOZ

76

bATERA

gTR i

bAIXO

hAMMOND

vOZ

78

bATERA

gTR i

bAIXO

hAMMOND

vOZ

80

bATERA

gTR i

eFECTO gTR

bAIXO

hAMMOND

vOZ

82

bATERA

gTR i

eFECTO gTR

bAIXO

hAMMOND

vOZ

83

bATERA

gTR i

bAIXO

hAMMOND

vOZ

84

bATERA

gTR i

bAIXO

hAMMOND

vOZ

86

bATERA

gTR i

bAIXO

hAMMOND

vOZ

87

bATERA

gTR i

bAIXO

hAMMOND

vOZ

88

bATERA

gTR i

bAIXO

hAMMOND

vOZ

89

bATERA

gTR i

bAIXO

hAMMOND

vOZ

91

bATERA

gTR i

bAIXO

hAMMOND

vOZ

FX

93

bATERA

gTR i

bAIXO

hAMMOND

vOZ

94

bATERA

gTR i

bAIXO

hAMMOND

vOZ

96

bATERA

gTR i

bAIXO

hAMMOND

vOZ

98

bATERA

gTR i

bAIXO

hAMMOND

6 6 6

6 6 3

6 6 6

99

bATERA

gTR i

bAIXO

hAMMOND

6 6 6 6

100

bATERA

gTR i

bAIXO

hAMMOND

3

bATERA

Deep Purple - Speed King

♩ = 100,000000

4

7

10

12

14

17

20

23

25

V.S.

2

bATERA

27

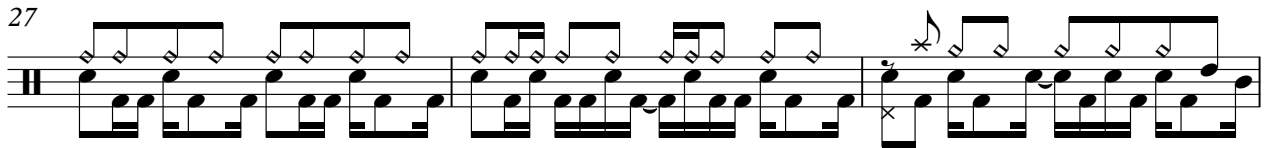

30

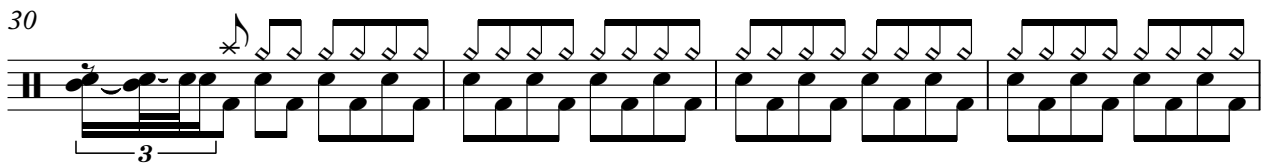

34

37

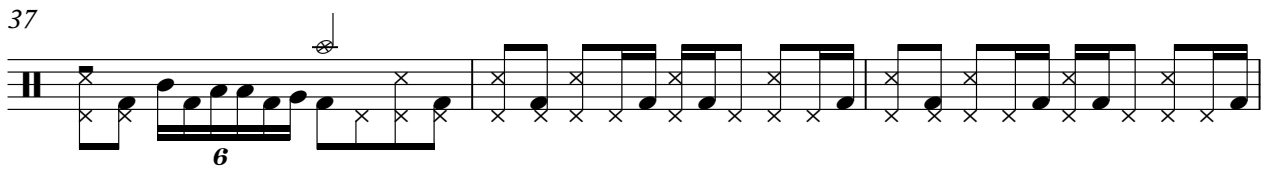

40

43

46

49

52

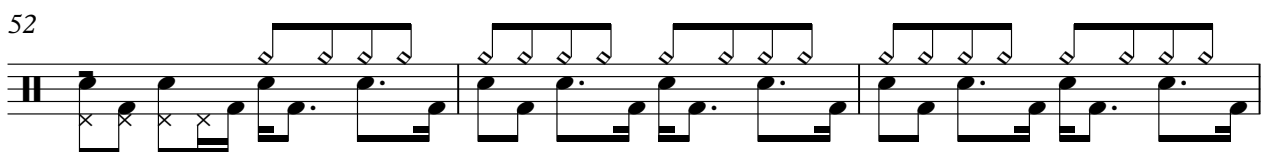

55

bATERA

58

61

64

66

69

72

75

78

81

83

V.S.

bATERA

85

87

89

91

93

95

98

99

sOLO jAZZ

Deep Purple - Speed King

♩ = 100,000000

35

38

41

44

47

49

24

27

gTR i

Deep Purple - Speed King

♩ = 100,000000

6

10

12

15

19

23

25

27

31

V.S.

36 **18** **6**

63

68

71

75

79

82

84

87

89

92

94

97

99

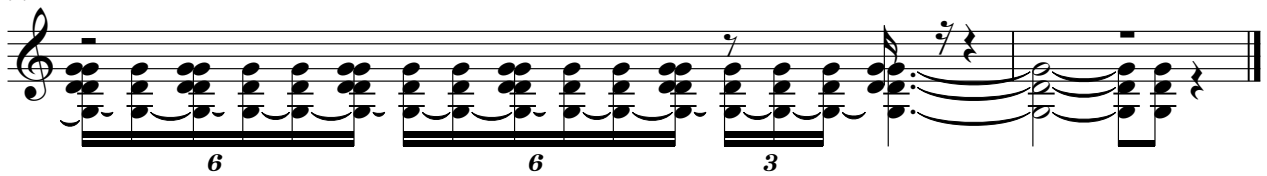

eFECTO gTR

Deep Purple - Speed King

♩ = 100,000000

8 12

24

48 7

81

18

sOLO aG

Deep Purple - Speed King

♩ = 100,000000

49

53

58

61

64

8

27

sOLO gR

Deep Purple - Speed King

♩ = 100,000000

49

53

58

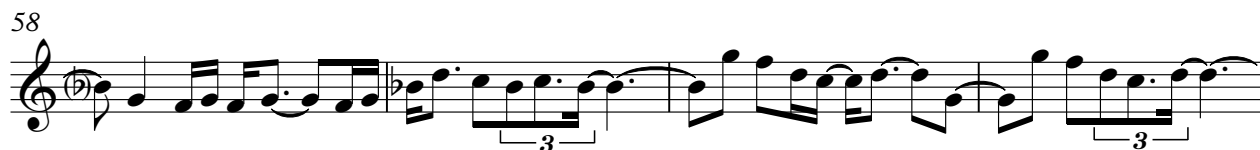

62

64

9

27

♩ = 100,000000

5

8

11

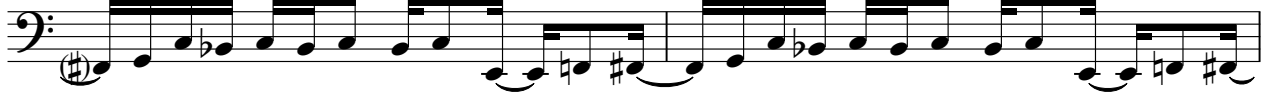

13

16

20

23

26

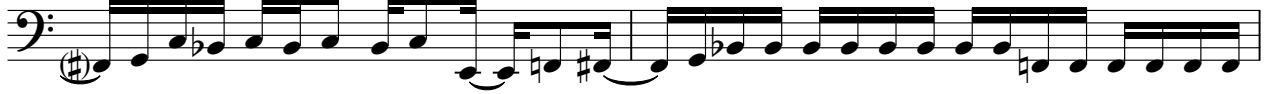

28

V.S.

63

66

70

72

75

78

81

84

86

88

V.S.

90

♩ = 100,000000

5

9

12

15

19

23

V.S.

26

29

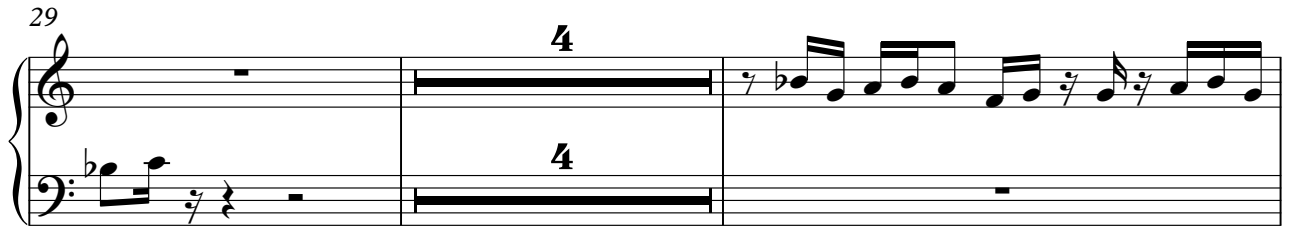

35

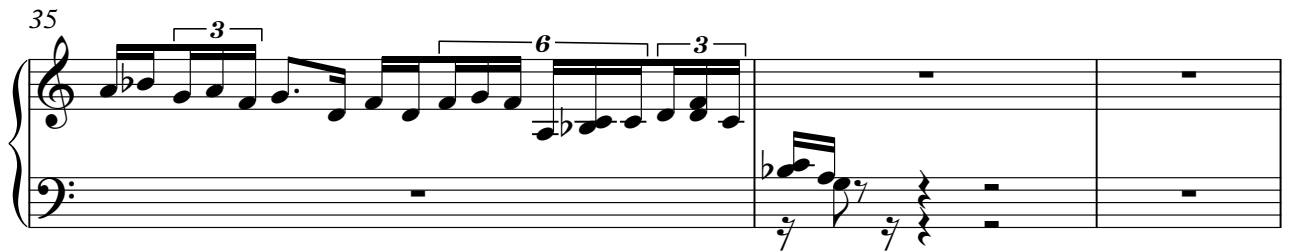

38

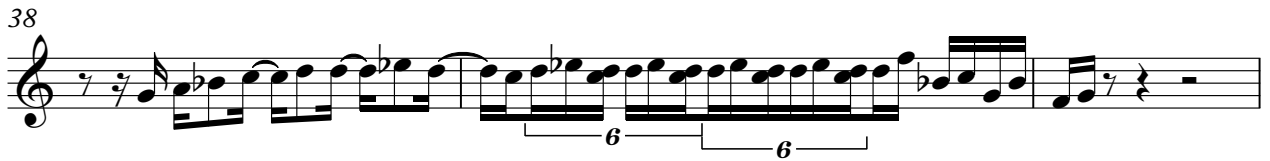

41

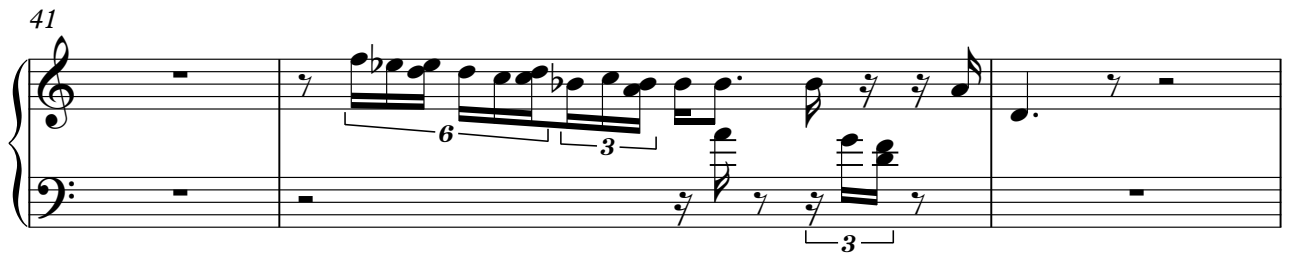

44

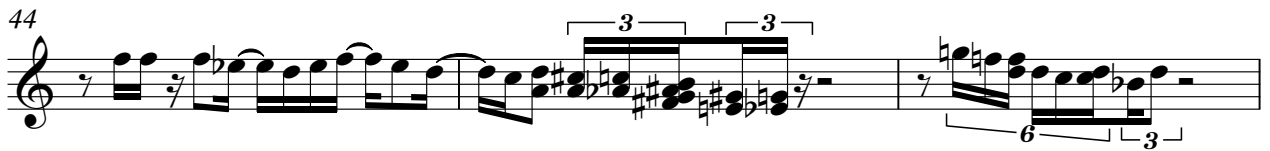

47

hAMMOND

49

6 6 3

51

9 3

66

70

73

77

81

V.S.

84

87

89

92

94

96

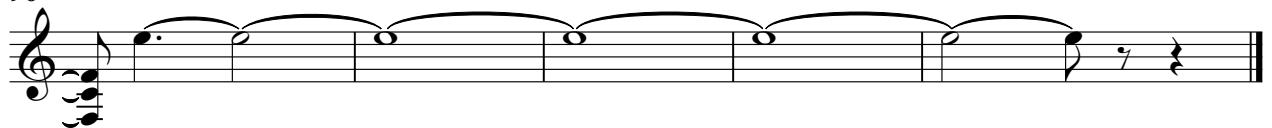

Deep Purple - Speed King

$\text{♩} = 100,000000$

5

8

11

16

19

22

25

28

39

fX

Deep Purple - Speed King

♩ = 100,000000

72

74

17

9
