

Deftones - Root

♩ = 100,000000

Guitar

3

Drums

Guitar

Bass

5

Drums

Guitar

Bass

Organ

6

Drums

Guitar

Bass

Organ

7

Drums

Guitar

Bass

Organ

8

Drums

Guitar

Bass

Organ

10

Drums

Guitar

Bass

12

Drums

Guitar

Bass

14

Drums

Guitar

Bass

16

Drums

Guitar

Bass

Organ

18

Drums

Guitar

Bass

Organ

20

Drums

Guitar

Bass

Organ

22 5

Drums

Guitar

Bass

Organ

23

Drums

Guitar

Bass

Organ

24

Drums

Guitar

Bass

25

Drums

Bass

Organ

26

Drums

Guitar

Bass

Organ

27

Drums

Guitar

Bass

Organ

28

Drums

Guitar

Bass

Organ

29

Drums

Guitar

Bass

Organ

30

Drums

Guitar

Bass

Organ

31

Drums

Guitar

Bass

Organ

32

Drums

Guitar

Bass

Organ

34

Drums

Guitar

Bass

36  ⁹

Drums 

Guitar 

Bass 

Organ 

38 

Drums 

Guitar 

Bass 

Organ 

40 

Drums 

Guitar 

Bass 

Organ 

42

Drums

Guitar

Bass

Organ

44

Drums

Guitar

Bass

Organ

45

Drums

Bass

Organ

46

Drums

Guitar

Bass

Organ

47

Drums

Guitar

Bass

Organ

48

Drums

Guitar

Bass

Organ

49

Drums

Guitar

Bass

Organ

50

Drums

Guitar

Bass

Organ

51

Drums

Guitar

Bass

Organ

52 13

Drums

Guitar

Bass

Organ

53

Drums

Guitar

Bass

Organ

55

Drums

Guitar

Bass

Organ

57

Drums

Guitar

Bass

Organ

59

Drums

Guitar

Bass

Organ

61

Drums

Guitar

Bass

63

Drums

Guitar

Bass

65

Drums

Guitar

Bass

68

Drums

Guitar

Bass

71

Drums

Guitar

Bass

73

Drums

Guitar

Bass

Organ

74

Drums

Guitar

Bass

Organ

76

Drums

Guitar

Bass

Organ

77

Drums

Guitar

Bass

Organ

78

Drums

Guitar

Bass

Organ

79 19

Drums

Guitar

Bass

Organ

81

Drums

Guitar

Bass

Organ

Deftones - Root

Drums

♩ = 100,000000

3

6

8

11

14

16

18

20

22

25

6

V.S.

Drums

Drums

47

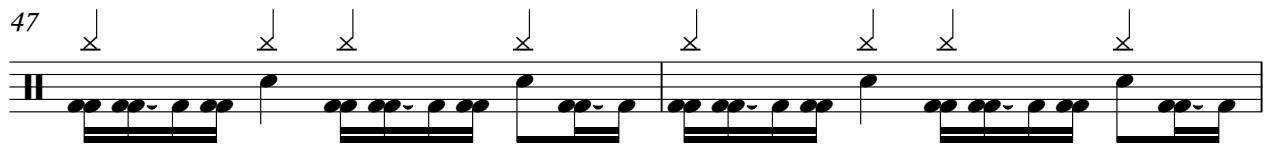

49

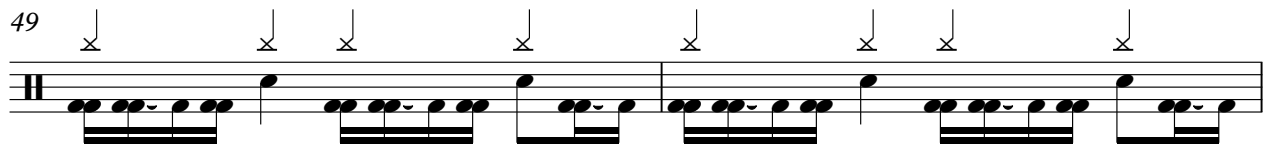

51

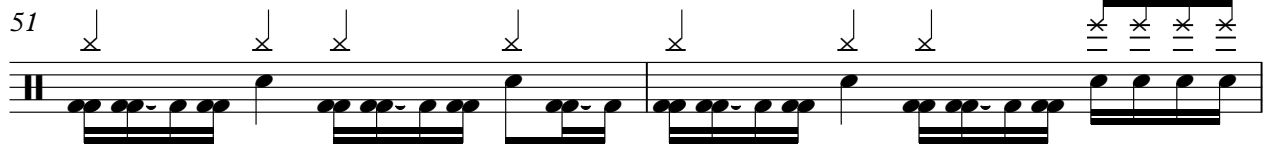

53

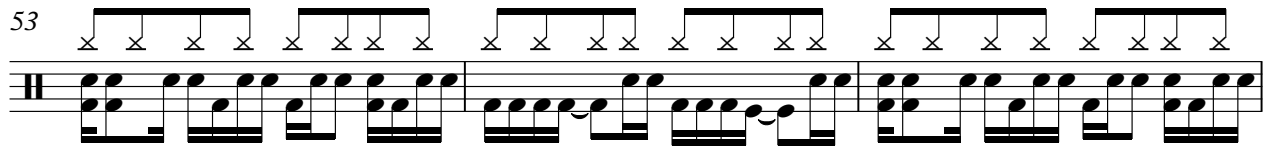

56

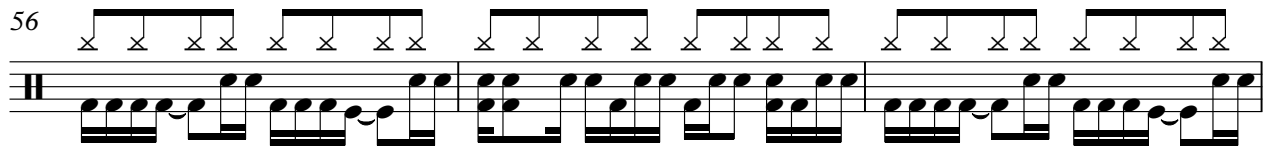

59

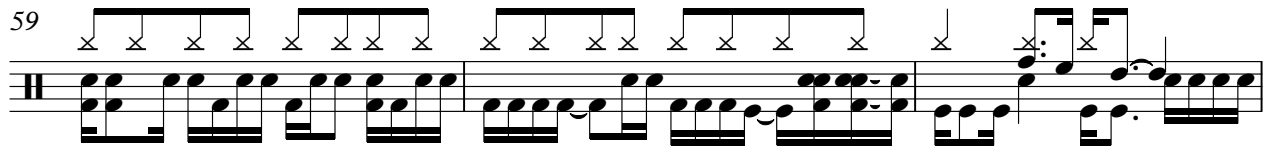

62

65

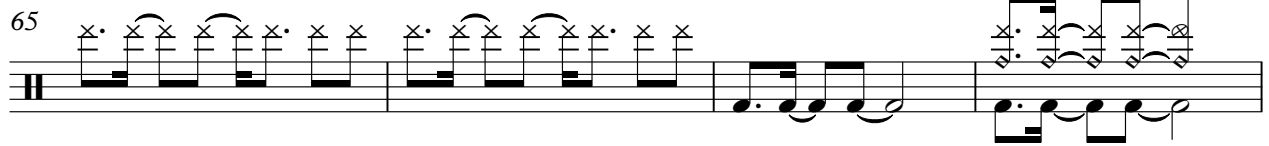

69

73

V.S.

4

Drums

76

79

Deftones - Root

Guitar

♩ = 100,000000

3

5

7

10

15

21

26

30

33

37

42

47

51

54

56

58

60

63

69

73 Guitar 3

75

77

78

80

Deftones - Root

Bass

♩ = 100,000000

3

7

11

15

19

23

25

27

29

31

V.S.

33

37

41

45

47

49

51

53

55

57

59

61

65

69

73

76

79

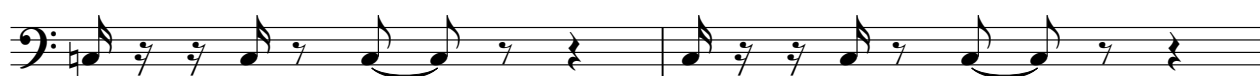

81

Deftones - Root

Organ

♩ = 100,000000

4

7

8

17

19

21

23

26

28

30

32

4

37

39

41

43

45

47

49

51

53

55

57

59

73

77

79

81
