

# Devo - Gut Feeling

♩ = 148,000153

Rhythm

4

More Bass

Bass, Master

Rhythm

8

Track 10

More Bass

Bass, Master

Rhythm

12

Track 10

More Bass

Bass, Master

Rhythm

16

20

23

25

27

Track 10

More Bass

Bass, Master

Rhythm

Distorted Guitar

Track 13

29

Track 10

More Bass

Bass, Master

Rhythm

Distorted Guitar

Track 13

31

Track 10

More Bass

Bass, Master

Rhythm

Distorted Guitar

Track 13

33

Track 10

More Bass

Bass, Master

Rhythm

Distorted Guitar

Track 13

35

Track 10

More Bass

Bass, Master

Rhythm

Distorted Guitar

Track 13

37

Track 10

More Bass

Bass, Master

Rhythm

Distorted Guitar

Track 13

39

Track 10

More Bass

Bass, Master

Rhythm

Distorted Guitar

Track 13

41

Track 10

More Bass

Bass, Master

Rhythm

Distorted Guitar

Track 13

43

45

47

49

51

Track 10

More Bass

Bass, Master

Rhythm

Distorted Guitar

Track 13

53

Track 10

More Bass

Bass, Master

Rhythm

Distorted Guitar

Track 13

55

Track 10

More Bass

Bass, Master

Rhythm

Distorted Guitar

Track 13

Bass Strings

57

Track 10

More Bass

Bass, Master

Rhythm

Distorted Guitar

Track 13

Bass Strings

59

61

63

65

67

Track 10

More Bass

Bass, Master

Rhythm

Distorted Guitar

Track 13

Bass Strings

69

Track 10

More Bass

Bass, Master

Rhythm

Distorted Guitar

Track 13

Bass Strings

71

Track 10

More Bass

Bass, Master

Rhythm

Distorted Guitar

Track 13

Bass Strings

73

Track 10

More Bass

Bass, Master

Rhythm

Distorted Guitar

Track 13

Bass Strings

75

Track 10

More Bass

Bass, Master

Rhythm

Distorted Guitar

Track 13

Treble Strings

Bass Strings

77

Track 10

More Bass

Bass, Master

Rhythm

Distorted Guitar

Track 13

Treble Strings

Bass Strings

79

81

83

Track 10

More Bass

Bass, Master

Rhythm

Distorted Guitar

Track 13

Treble Strings

Bass Strings

85

Track 10

More Bass

Bass, Master

Rhythm

Distorted Guitar

Track 13

Treble Strings

Bass Strings

87

89

91

- Track 10:** A drum track with a complex rhythmic pattern of snare and hi-hat hits.

- Track 10:** A drum track showing a consistent rhythmic pattern of snare and kick drums.

95

Track 10

More Bass

Bass, Master

Rhythm

Distorted Guitar

Track 13

Mark

Bass Strings

97

Track 10

More Bass

Bass, Master

Rhythm

Distorted Guitar

Track 13

Mark

Bass Strings

99

101

103

105

107

109

111

Track 10

More Bass

Bass, Master

Rhythm

Distorted Guitar

Track 13

Mark

Bass Strings

113

Track 10

More Bass

Bass, Master

Rhythm

Distorted Guitar

Track 13

Mark

Bass Strings

115

117

119

121

123

125

127

Track 10  
More Bass  
Bass, Master  
Rhythm  
Distorted Guitar  
Track 13  
Mark  
Bass Strings

129

Track 10  
More Bass  
Bass, Master  
Rhythm  
Distorted Guitar  
Track 13  
Mark  
Bass Strings

131

Track 10

More Bass

Bass, Master

Rhythm

Distorted Guitar

Track 13

Mark

Bass Strings

133

Track 10

More Bass

Bass, Master

Rhythm

Distorted Guitar

Track 13

Mark

Bass Strings

135

Track 10

More Bass

Bass, Master

Rhythm

Distorted Guitar

Track 13

Mark

Bass Strings

137

Track 10

More Bass

Bass, Master

Rhythm

Distorted Guitar

Track 13

Mark

Bass Strings

139

Track 10

More Bass

Bass, Master

Rhythm

Distorted Guitar

Track 13

Mark

Bass Strings

141

Track 10

More Bass

Bass, Master

Rhythm

Distorted Guitar

Track 13

Mark

Synths

Bass Strings

143

Track 10

More Bass

Bass, Master

Rhythm

Distorted Guitar

Track 13

Mark

Synths

Bass Strings

145

Track 10

More Bass

Bass, Master

Rhythm

Distorted Guitar

Track 13

Mark

Synths

Bass Strings

147

Track 10

More Bass

Bass, Master

Rhythm

Distorted Guitar

Track 13

Mark

Synths

Bass Strings

149

Track 10

More Bass

Bass, Master

Rhythm

Distorted Guitar

Track 13

Mark

Synths

Bass Strings

151

- Track 10:** A guitar track in standard tuning (indicated by the 'E' logo) with a complex melodic line featuring many accidentals and a double bar line with repeat signs at the beginning.
- Rhythm:** A bass line with a complex melodic line, including many accidentals and a double bar line with repeat signs.
- Mark:** A bass line with a few notes and a double bar line with repeat signs.
- Bass Strings:** A track for bass strings, showing a change in tuning from E1 to F#1.

Track 10

More Bass

Bass, Master

Rhythm

Distorted Guitar

Track 13

Mark

Synths

Bass Strings

155

157

Track 10

More Bass

Bass, Master

Rhythm

Distorted Guitar

Track 13

Mark

Synths

Bass Strings

161

Track 10

More Bass

Bass, Master

Rhythm

Distorted Guitar

Track 13

Mark

Synths

Bass Strings

163

165

Track 10

More Bass

Bass, Master

Rhythm

Distorted Guitar

Track 13

Mark

Synths

Bass Strings

167

169

171

Track 10

Big Hit

Big Hit

174

Track 10

Big Hit

Big Hit

176

Track 10

Big Hit

Big Hit

Track 12

178

Track 10

Big Hit

Big Hit

Track 12

180

Track 10

Big Hit

Big Hit

Track 12

182

Track 10

Big Hit

Big Hit

Track 12

Mark

184

Track 10

Big Hit

Big Hit

Mark

186

Track 10

Big Hit

Big Hit

Mark

188

Track 10

Big Hit

Big Hit

Mark

190

Track 10

Big Hit

Big Hit

Track 12

Mark

192

Track 10

Big Hit

Big Hit

Track 12

Mark

194

Track 10

Big Hit

Big Hit

Track 12

Mark

196

Track 10

Big Hit

Big Hit

Track 12

Mark

198

Track 10

Big Hit

Big Hit

Track 12

Mark

Track 10

199

Big Hit

T														
A	0	0	0	0	0	3	3	3	3	3	0	0	0	0
B	5	5	5	5	5	3	3	3	3	3	5	5	5	5

Big Hit

T														
A	0	0	0	0	0	3	3	3	3	3	0	0	0	0
B	5	5	5	5	5	3	3	3	3	3	5	5	5	5

Track 10

Devo - Gut Feeling

♩ = 148,000153  
10

16

22

27

30

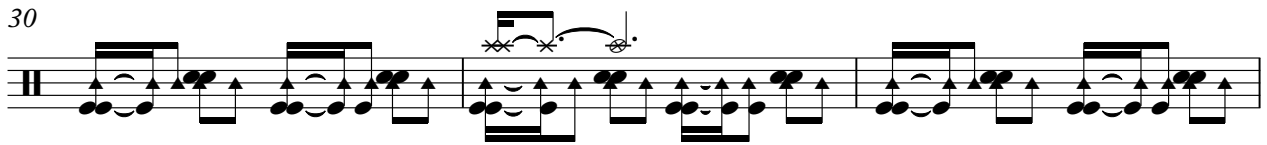

33

35

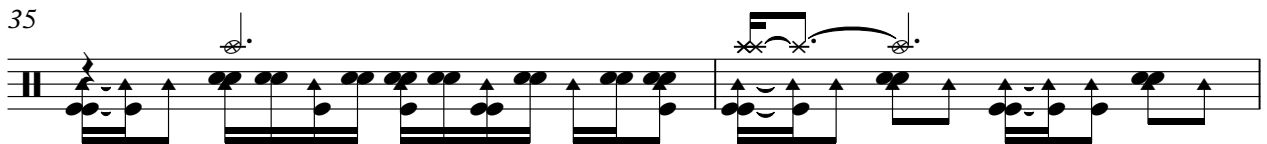

37

40

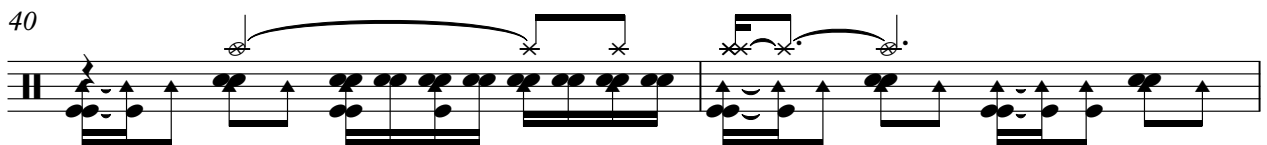

42

V.S.

45

47

50

52

55

57

60

62

65

67

70

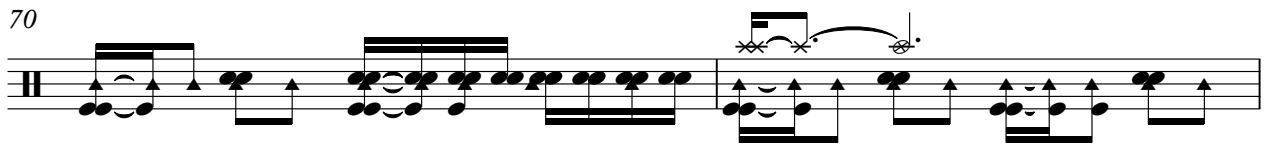

72

75

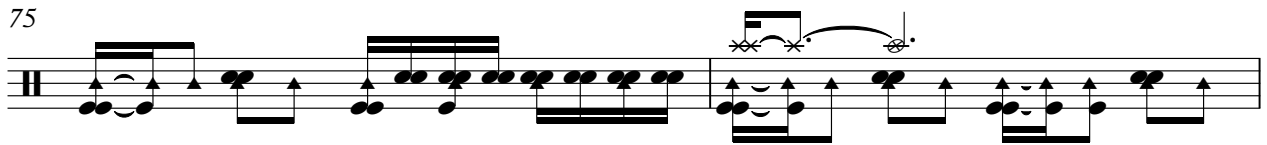

77

80

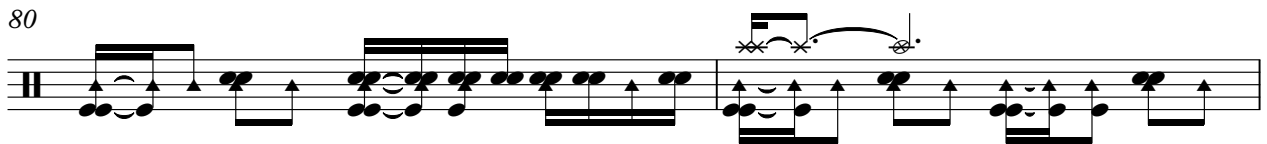

82

85

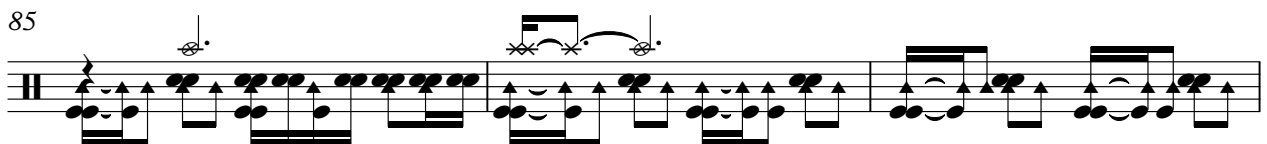

88

91

94

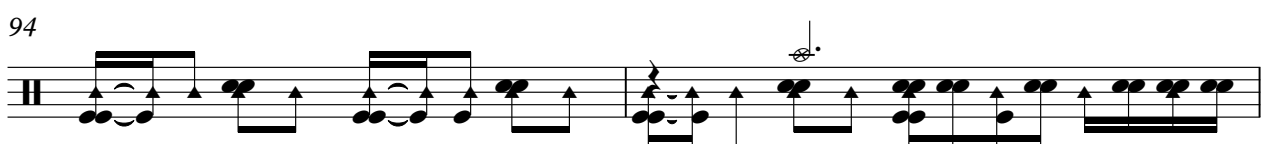

V.S.

96

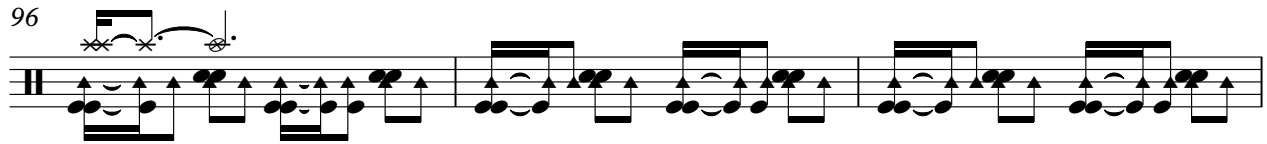

99

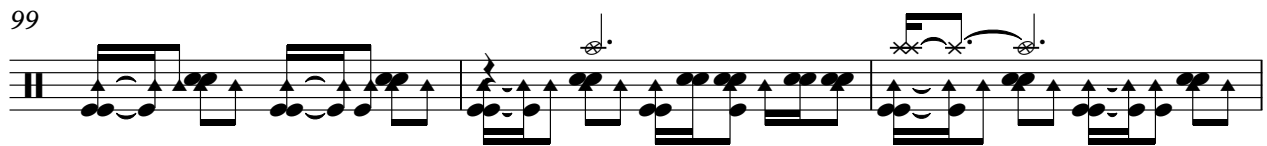

102

105

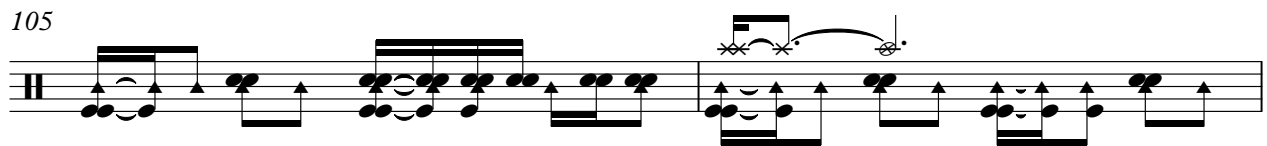

107

110

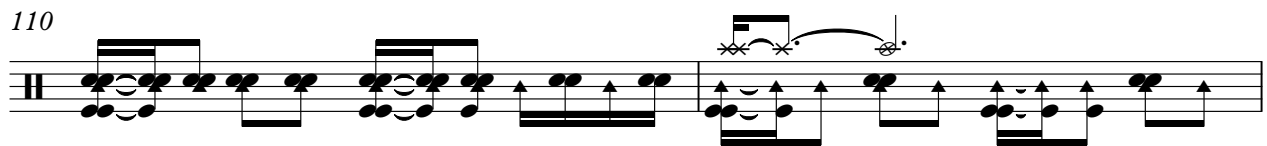

112

115

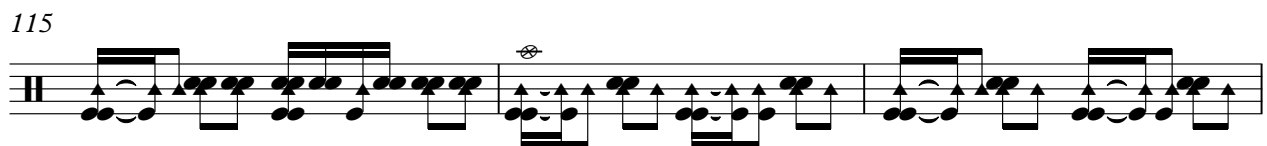

118

120

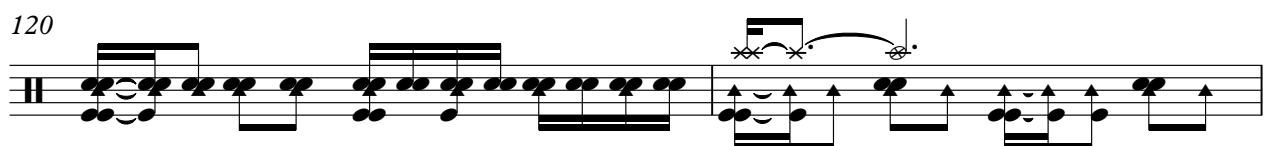

122

125

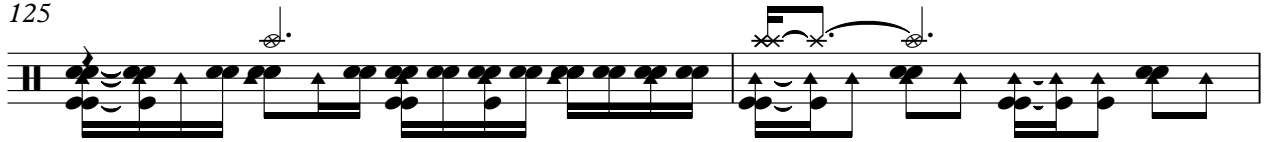

127

130

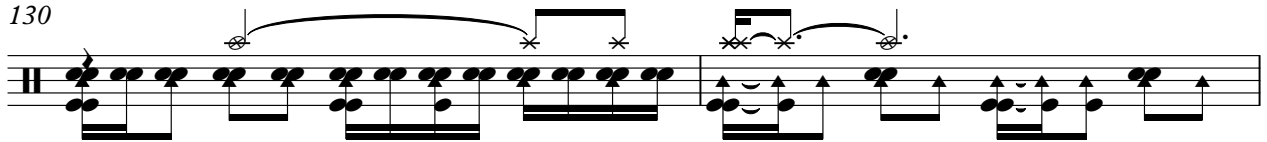

132

135

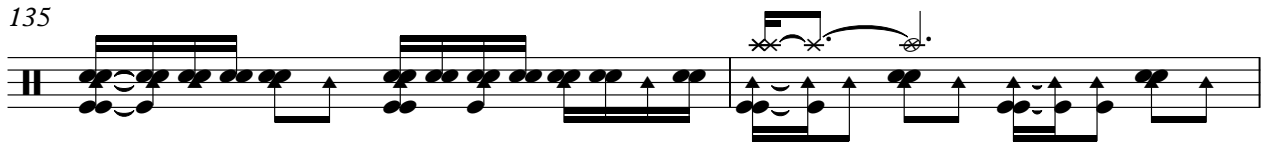

137

139

141

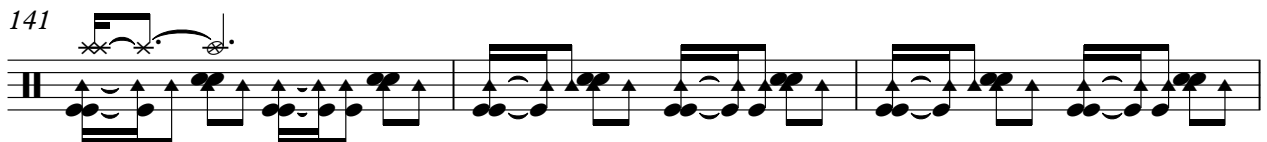

144

V.S.

146

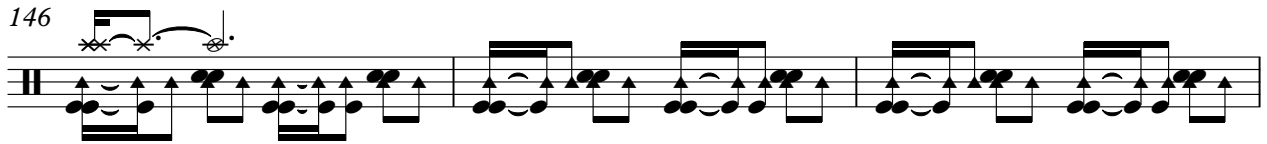

149

151

154

156

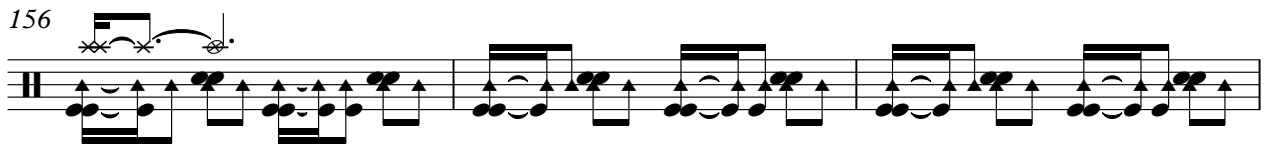

159

161

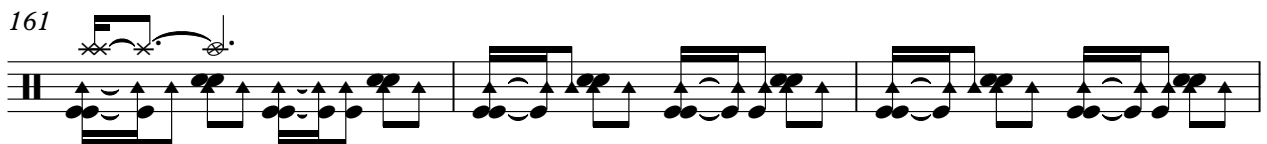

164

166

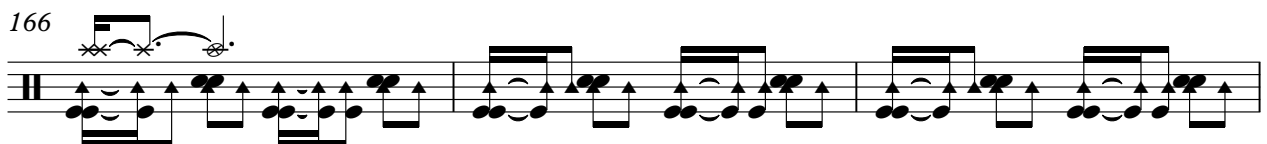

169

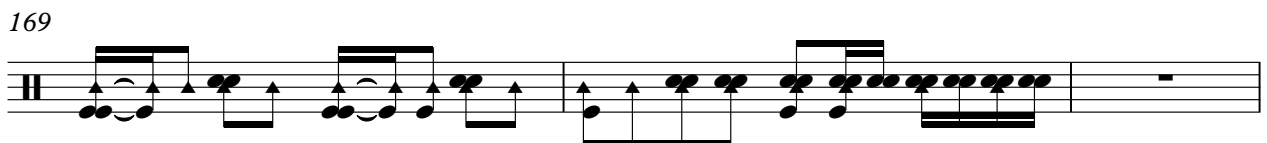

172

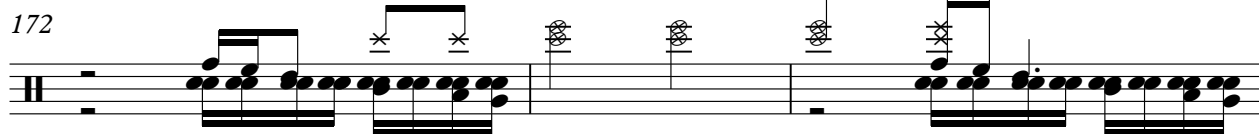

175

179

182

186

188

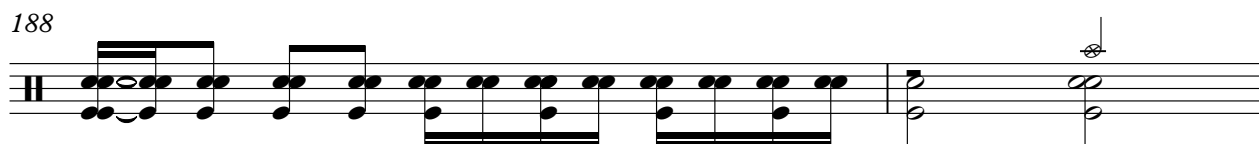

190

193

196

198

# Devo - Gut Feeling

## Big Hit

♩ = 148,000153

### 170

E  
T B G  
A D A  
B E A  
A

0 0 0 0 0 3 3 3 3 3  
5 5 5 5 5 5 3 3 3 3 3 3

172

T  
A 0 0 0 0 0 0 0 0 0 0 0 0 0 0 0 0 0 0 3 3 3 3 3 3  
B 5 5 5 5 5 5 5 5 5 5 5 5 5 5 5 5 5 5 3 3 3 3 3 3

174

T  
A 0 0 0 0 0 0 0 0 0 0 0 0 0 0 0 0 0 0 3 3 3 3 3 3  
B 5 5 5 5 5 5 5 5 5 5 5 5 5 5 5 5 5 5 3 3 3 3 3 3

176

T  
A 0 0 0 0 0 0 0 0 0 0 0 0 0 0 0 0 0 0 3 3 3 3 3 3  
B 5 5 5 5 5 5 5 5 5 5 5 5 5 5 5 5 5 5 3 3 3 3 3 3

178

T  
A 0 0 0 0 0 0 0 0 0 0 0 0 0 0 0 0 0 0 3 3 3 3 3 3  
B 5 5 5 5 5 5 5 5 5 5 5 5 5 5 5 5 5 5 3 3 3 3 3 3

180

T  
A 0 0 0 0 0 0 0 0 0 0 0 0 0 0 0 0 0 0 3 3 3 3 3 3  
B 5 5 5 5 5 5 5 5 5 5 5 5 5 5 5 5 5 5 3 3 3 3 3 3

182

T  
A 0 0 0 0 0 0 0 0 0 0 0 0 0 0 0 0 0 0 3 3 3 3 3 3  
B 5 5 5 5 5 5 5 5 5 5 5 5 5 5 5 5 5 5 3 3 3 3 3 3

184

T  
A 0 0 0 0 0 0 0 0 0 0 0 0 0 0 0 0 0 0 3 3 3 3 3 3  
B 5 5 5 5 5 5 5 5 5 5 5 5 5 5 5 5 5 5 3 3 3 3 3 3

186

T  
A 0 0 0 0 0 0 0 0 0 0 0 0 0 0 0 0 0 0 3 3 3 3 3 3  
B 5 5 5 5 5 5 5 5 5 5 5 5 5 5 5 5 5 5 3 3 3 3 3 3

188

T  
A 0 0 0 0 0 0 0 0 0 0 0 0 0 0 0 0 0 0 3 3 3 3 3 3  
B 5 5 5 5 5 5 5 5 5 5 5 5 5 5 5 5 5 5 3 3 3 3 3 3

V.S.

2 190

### Big Hit

T																							
A	0	0	0	0	0	0	0	0	0	0	0	0	0	0	0	0	0	3	3	3	3	3	3
B	5	5	5	5	5	5	5	5	5	5	5	5	5	5	5	5	5	3	3	3	3	3	3

192

T																							
A	0	0	0	0	0	0	0	0	0	0	0	0	0	0	0	0	0	3	3	3	3	3	3
B	5	5	5	5	5	5	5	5	5	5	5	5	5	5	5	5	5	3	3	3	3	3	3

194

T																							
A	0	0	0	0	0	0	0	0	0	0	0	0	0	0	0	0	0	3	3	3	3	3	3
B	5	5	5	5	5	5	5	5	5	5	5	5	5	5	5	5	5	3	3	3	3	3	3

196

T																							
A	0	0	0	0	0	0	0	0	0	0	0	0	0	0	0	0	0	3	3	3	3	3	3
B	5	5	5	5	5	5	5	5	5	5	5	5	5	5	5	5	5	3	3	3	3	3	3

198

T																							
A	0	0	0	0	0	0	0	0	0	0	0	0	0	0	0	0	0	3	3	3	3	3	3
B	5	5	5	5	5	5	5	5	5	5	5	5	5	5	5	5	5	3	3	3	3	3	3

# Devo - Gut Feeling

## Big Hit

♩ = 148,000153

**90**

95

**76**

173

176

178

180

182

184

186

188

190

V.S.

2 190

### Big Hit

T																				
A	0	0	0	0	0	0	0	0	0	0	0	0	0	0	0	0	0	0	0	0
B										5										
	5	5	5	5	5	5	5	5	5	5	5	5	5	5	5	5	5	3	3	3

192

T																				
A	0	0	0	0	0	0	0	0	0	0	0	0	0	0	0	0	0	0	0	0
B																				
	5	5	5	5	5	5	5	5	5	5	5	5	5	5	5	5	5	3	3	3

194

T																				
A	0	0	0	0	0	0	0	0	0	0	0	0	0	0	0	0	0	0	0	0
B																				
	5	5	5	5	5	5	5	5	5	5	5	5	5	5	5	5	5	3	3	3

196

T																				
A	0	0	0	0	0	0	0	0	0	0	0	0	0	0	0	0	0	0	0	0
B																				
	5	5	5	5	5	5	5	5	5	5	5	5	5	5	5	5	5	3	3	3

198

T																				
A	0	0	0	0	0	0	0	0	0	0	0	0	0	0	0	0	0	0	0	0
B																				
	5	5	5	5	5	5	5	5	5	5	5	5	5	5	5	5	3	3	3	3

Track 12

Devo - Gut Feeling

♩ = 148,000153

176

178

180

182

8

191

193

195

197

2

More Bass

Devo - Gut Feeling

♩ = 148,000153

5

5

13

13

22

22

31

31

40

40

49

49

58

58

67

67

76

76

85

85

V.S.

More Bass

94

103

112

121

130

139

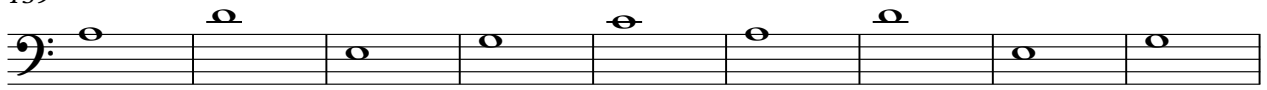

148

157

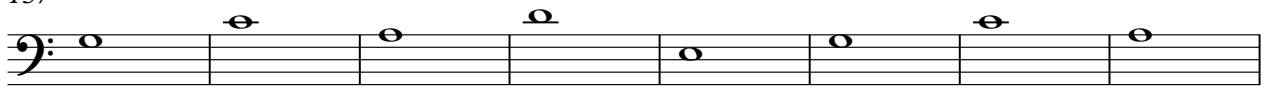

165

♩ = 148,000153

5

13

22

31

40

49

58

67

76

85

94

103

112

121

130

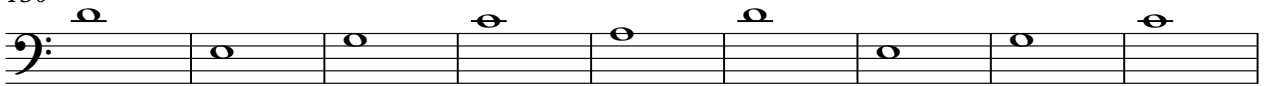

139

148

157

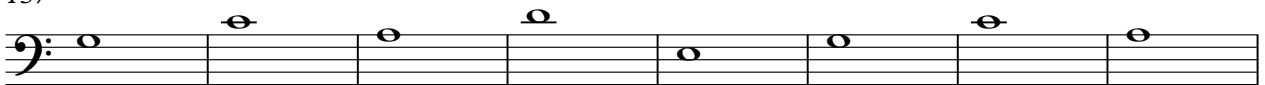

165

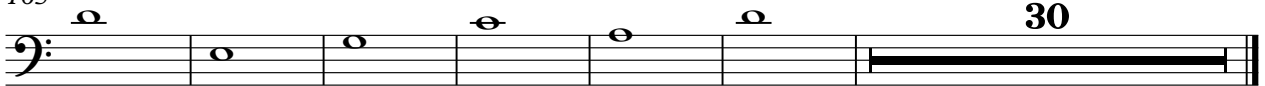

Rhythm

Devo - Gut Feeling

♩ = 148,000153

4

8

12

16

20

24

28

32

36

V.S.

2

40

Rhythm

44

48

52

56

60

64

68

72

76

Rhythm 3

80

84

88

92

96

100

104

108

112

116

V.S.

120 *Rhythm*

124

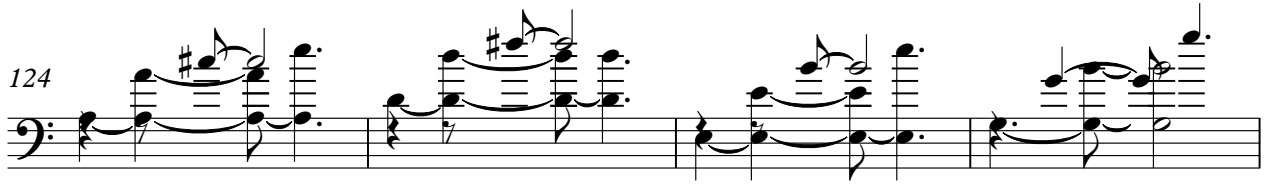

128

132

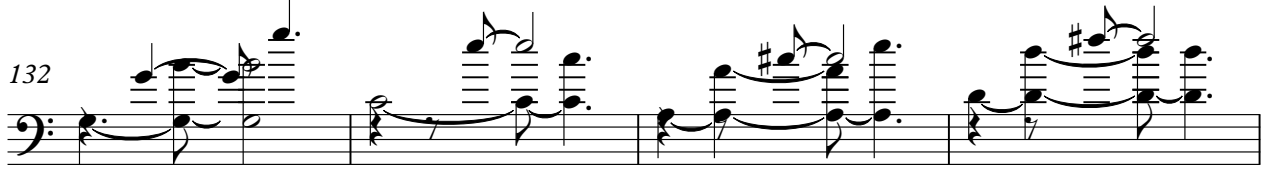

136

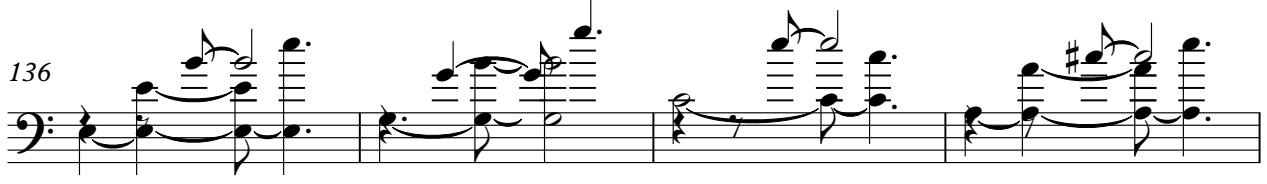

140

144

148

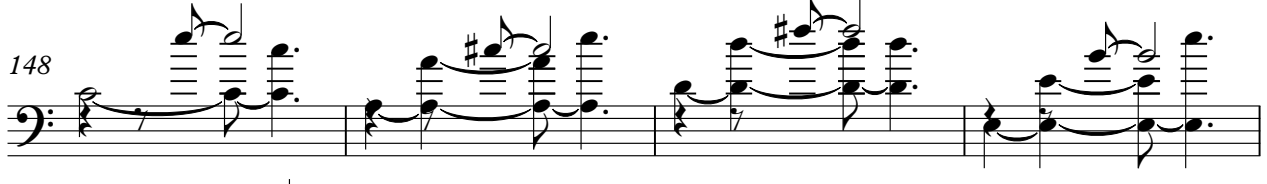

152

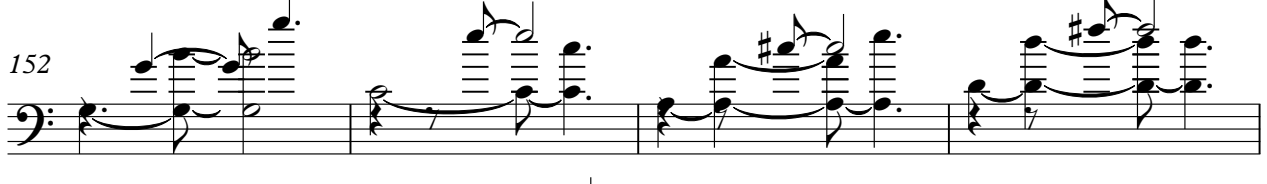

156

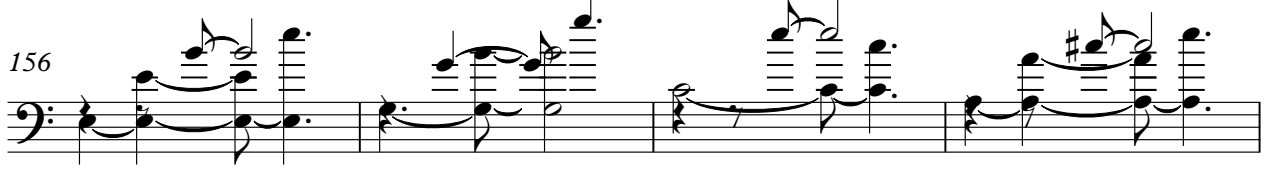

160

Rhythm

5

This block contains the first system of musical notation, starting at measure 160. It consists of a single bass clef staff with four measures of music. The notation includes eighth and sixteenth notes, rests, and a sharp sign (#) above a note in the second measure. The word "Rhythm" is written above the staff in the second measure. The number "5" is located at the top right of the system.

164

This block contains the second system of musical notation, starting at measure 164. It consists of a single bass clef staff with four measures of music. The notation includes eighth and sixteenth notes, rests, and a sharp sign (#) above a note in the second measure.

168

30

This block contains the third system of musical notation, starting at measure 168. It consists of a single bass clef staff with four measures of music. The notation includes eighth and sixteenth notes, rests, and a sharp sign (#) above a note in the second measure. The number "30" is written above the staff in the fourth measure, indicating the end of a section.

Distorted Guitar

Devo - Gut Feeling

♩ = 148,000153

**15**

20

23

25

27

29

31

33

35

37

V.S.

39

41

43

45

47

49

51

53

55

57

59

61

63

65

67

69

71

73

75

77

V.S.

79

81

83

85

87

89

91

93

95

97

99

101

103

105

107

109

111

113

115

117

V.S.

119

121

123

125

127

129

131

133

135

137

139

141

143

145

147

149

151

153

155

157

V.S.

159

161

163

165

167

169

170

Track 13

Devo - Gut Feeling

♩ = 148,000153

**15**

20

23

25

27

29

31

33

35

37

V.S.

39

41

43

45

47

49

51

53

55

57

59

61

63

65

67

69

71

73

75

77

V.S.

79

81

83

85

87

89

91

93

95

97

99

101

103

105

107

109

111

113

115

117

V.S.

119

121

123

125

127

129

131

133

135

137

139

141

143

145

147

149

151

153

155

157

V.S.

159

161

163

165

167

169

170

30

# Devo - Gut Feeling

Mark

♩ = 148,000153

**90**

93

97

102

107

111

116

123

127

131

2

136

Mark

139

144

149

154

159

164

16

183

186

189

192 **Mark** 3

195

197 2

Treble Strings

Devo - Gut Feeling

♩ = 148,000153

**75**

82

88

**110**

Synths

Devo - Gut Feeling

♩ = 148,000153

**140**

147

156

165

**30**

# Devo - Gut Feeling

## Bass Strings

♩ = 148,000153

55

62

71

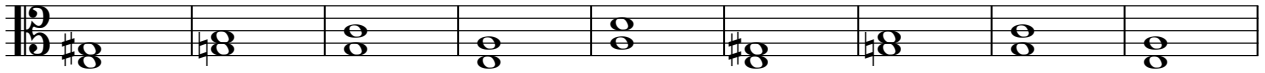

80

89

98

107

116

125

134

V.S.

2

Bass Strings

143

152

161

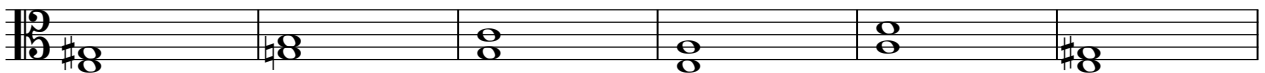

167

