

Doobie Brothers - China Grove

♩ = 145,000031

Melody

Melody

Melody

Melody

Melody

Melody

Melody

Melody

Melody

Melody

Melody

♩ = 145,000031

Melody

Melody

12

Melody

Melody

Melody

Melody

Melody

Melody

14

Melody

Melody

Melody

Melody

Melody

Melody

16

Melody

Melody

Melody

Melody

Melody

Melody

Melody

Melody

18

Melody

Melody

Melody

Melody

Melody

Melody

Melody

Melody

20

Melody

Melody

Melody

Melody

Melody

Melody

22

Melody

Melody

Melody

Melody

Melody

Melody

24

Melody

Melody

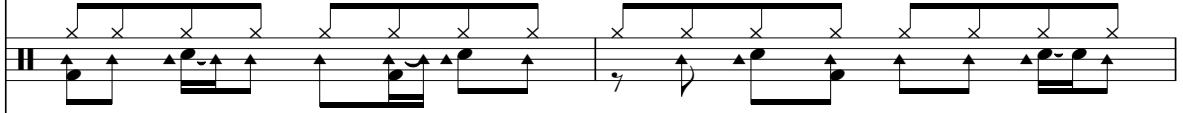

Melody

Melody

Melody

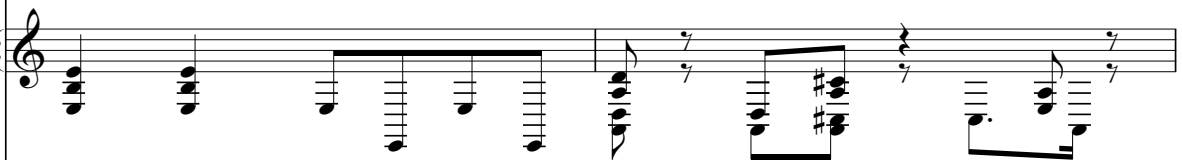

Melody

26

Melody

Melody

Melody

Melody

Melody

Melody

Melody

Melody

Melody

Melody

28

Melody

Melody

Melody

Melody

Melody

Melody

Melody

31

♩ = 145,000031

Melody

Melody

Melody

Melody

Melody

Melody

Melody

Melody

♩ = 145,000031

34

Melody

Melody

Melody

Melody

Melody

Melody

Melody

37

Melody

Melody

Melody

Melody

Melody

Melody

Melody

40

Melody

Melody

Melody

Melody

Melody

Melody

Melody

42

Melody

Melody

Melody

Melody

Melody

Melody

Melody

44

Melody

Melody

Melody

Melody

Melody

Melody

Melody

46

Melody

Melody

Melody

Melody

Melody

Melody

Melody

Melody

48

Melody

Melody

Melody

Melody

Melody

Melody

Melody

Melody

50

Melody

Melody

Melody

Melody

Melody

Melody

Melody

Melody

53

Melody

Melody

Melody

Melody

Melody

Melody

Melody

Melody

56

Melody

Melody

Melody

Melody

Melody

Melody

59

Melody

Melody

Melody

Melody

Melody

Melody

61 $\text{♩} = 145,000031$

Melody

Melody

Melody

Melody

Melody

Melody

Melody

Melody

Melody

$\text{♩} = 145,000031$

71

Melody

Melody

Melody

Melody

Melody

Melody

Melody

Melody

Melody

Melody

77

Melody

Melody

Melody

Melody

Melody

Melody

Melody

Melody

Melody

Melody

79

Melody

Melody

Melody

Melody

Melody

Melody

Melody

Melody

Melody

Melody

89 $\text{♩} = 145,000031$ 23

Melody

Melody

Melody

Melody

Melody

$\text{♩} = 145,000031$

Melody

Melody

92

Melody

Melody

Melody

Melody

Melody

Melody

Melody

94

Melody

Melody

Melody

Melody

Melody

Melody

96

Melody

Melody

Melody

Melody

Melody

Melody

98

Melody

Melody

Melody

Melody

Melody

Melody

100

Melody

Melody

Melody

Melody

Melody

Melody

102

104

106

Melody

Melody

Melody

Melody

Melody

Melody

109

Melody

Melody

Melody

Melody

Melody

Melody

Melody

Melody

Melody

112

Melody

Melody

Melody

Melody

Melody

Melody

Melody

115

Melody

Melody

Melody

Melody

Melody

Melody

Doobie Brothers - China Grove

Melody

♩ = 145,000031

17

21

25

29

33

39

43

47

52

55

2

Melody

♩ = 145,000031

60

65

69

73

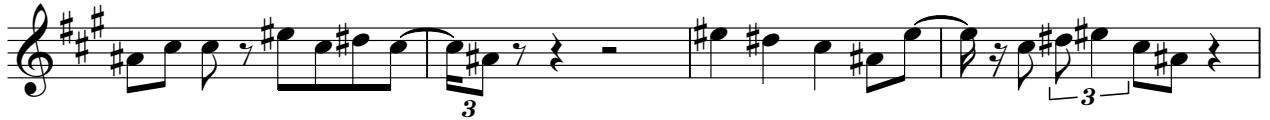

77

♩ = 145,000031

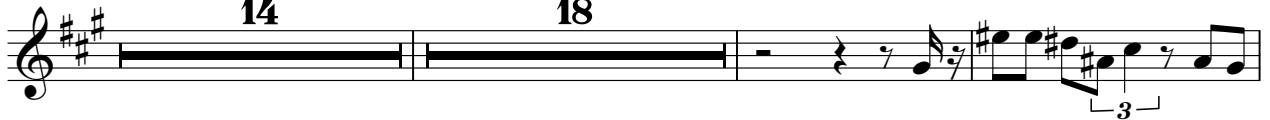

111

Doobie Brothers - China Grove

Melody

♩ = 145,000031

4

10

13

16

19

22

25

28

31

♩ = 145,000031

34

V.S.

Melody

37

40

43

46

49

52

55

58

61

$\text{♩} = 145,000031$

64

Melody

67

70

73

76

79

87

91

94

97

100

V.S.

Melody

102

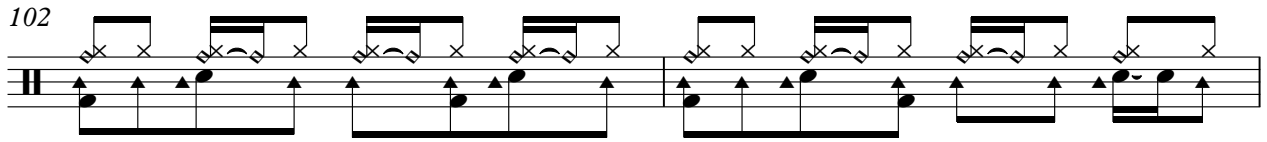

104

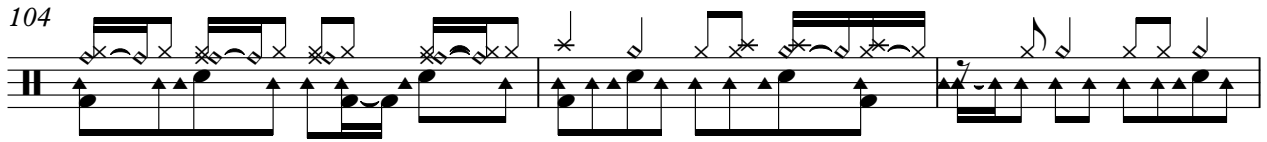

107

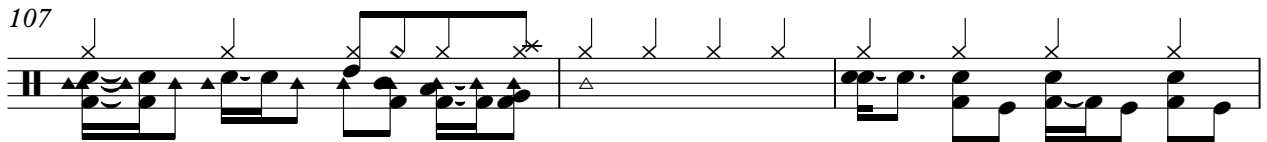

110

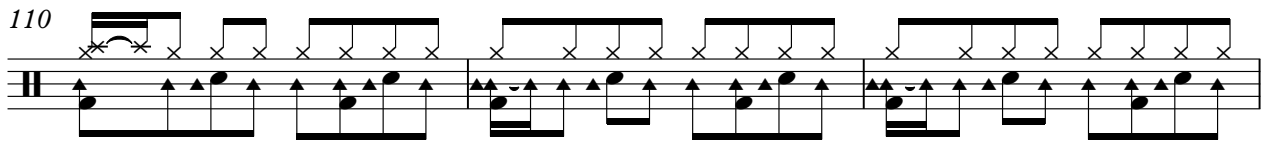

113

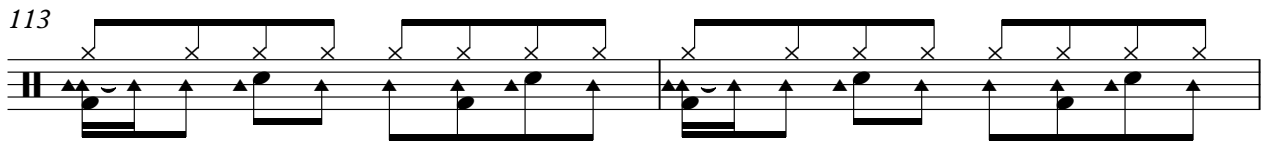

115

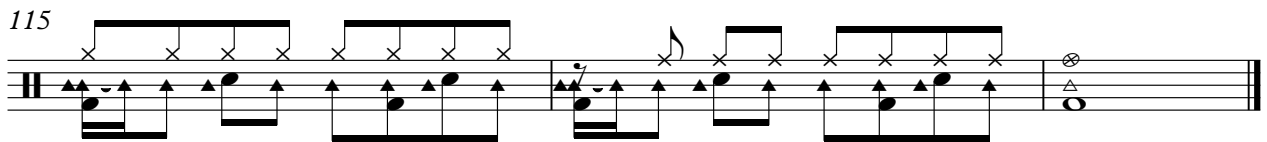

Doobie Brothers - China Grove

Melody

♩ = 145,000031

25

29

♩ = 145,000031

14

47

52

8

♩ = 145,000031

62

64

66

68

69

71

V.S.

73

75

77

79

91 = 145,000031

13

107

Doobie Brothers - China Grove

Melody

♩ = 145,000031

3

2

9

2

15

3

2

24

2

31

♩ = 145,000031

36

40

2

2

48

53

2

59

62 ♩ = 145,000031

65

68

71

75

80

88

♩ = 145,000031

94

102

Melody

109

114

Doobie Brothers - China Grove

Melody

♩ = 145,000031

26

30

♩ = 145,000031

2 15

50

9

62

♩ = 145,000031

66

70

74

79

♩ = 145,000031

10 14

105

108

9

Doobie Brothers - China Grove

Melody

♩ = 145,000031

15 7

26

♩ = 145,000031

31 5

39 7

50 6

♩ = 145,000031

59 8

70 5

78 4

84

90

♩ = 145,000031

94

98

102

106

110

6

Doobie Brothers - China Grove

Melody

♩ = 145,000031

80

3

88

♩ = 145,000031

92

3

96

3

100

3

104

3

108

3

113

3

Doobie Brothers - China Grove

Melody

♩ = 145,000031

6

11

16

22

27

♩ = 145,000031

6

37

2

43

48

6

57

♩ = 145,000031

3

19

2

Melody

81

86

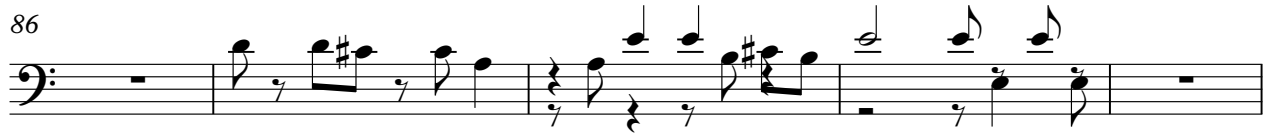

91 ♩ = 145,000031

96

101

6

111

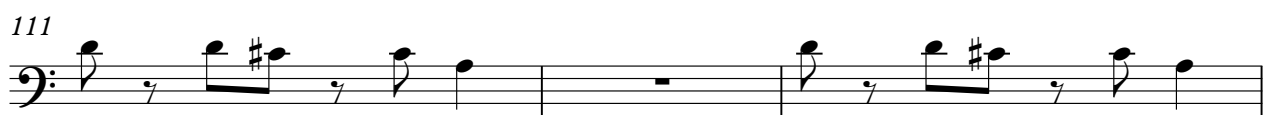

114

2

Doobie Brothers - China Grove

Melody

♩ = 145,000031

31

3

♩ = 145,000031

36

17

3

♩ = 145,000031

57

4

♩ = 145,000031

66

4

♩ = 145,000031

74

16

19

♩ = 145,000031

110

4

3

Doobie Brothers - China Grove

Melody

♩ = 145,000031

6

10

14

19

23

27

35

37

♩ = 145,000031

4

83

87

91 = 145,000031

95

99

103

111

114

Doobie Brothers - China Grove

Melody

♩ = 145,000031

5

8

10

12

14

16

18

20

22

24

V.S.

2

Melody

♩ = 145,000031

26

6 7

40

42

44

46

48

♩ = 145,000031

14 7

3

71

6 4

85

87

89

91 ♩ = 145,000031

93

95

97

99

101

103

104
