

Doobie Brothers - It Keeps You Runnin

$\text{♩} = 130,000137$

Percussion

Synth Bass

Lead 5 (Charang)

4

Perc.

S. Bass

Lead 5

8

Perc.

S. Bass

Lead 5

12

Perc.

S. Bass

Lead 5

16

Perc.

E. Pno.

S. Bass

Lead 5

20

Perc.

E. Pno.

S. Bass

Lead 5

24

Perc.

E. Pno.

S. Bass

Lead 5

27

Perc.

E. Pno.

S. Bass

Lead 5

30

Perc.

E. Pno.

30 31 32 33

S. Bass

Lead 5

34

Perc.

E. Pno.

34 35 36 37

S. Bass

Lead 5

38

Perc.

E. Pno.

38 39 40 41

S. Bass

Lead 5

42

Perc.

E. Pno.

S. Bass

Lead 5

46

Shak.

Perc.

E. Pno.

S. Bass

Lead 5

50

Shak.

Perc.

E. Pno.

S. Bass

Lead 5

54

Shak.

Perc.

E. Pno.

S. Bass

Lead 5

58

Perc. E. Pno. S. Bass Lead 5

62

Perc. E. Pno. S. Bass Lead 5

66

Perc. E. Pno. S. Bass Lead 5

70

Perc. E. Pno. S. Bass Lead 5

74

Perc. E. Pno. S. Bass Lead 5

77

Perc. E. Pno. S. Bass Lead 5

81

Perc. E. Pno. S. Bass Lead 5

84

Perc. E. Pno. S. Bass Lead 5

88

Perc. E. Pno. S. Bass Lead 5

92

Perc.

E. Pno.

S. Bass

Lead 5

96

Perc.

E. Pno.

S. Bass

Lead 5

100

Perc.

E. Pno.

S. Bass

Lead 5

104

Shak.

Perc.

E. Pno.

S. Bass

Lead 5

108

Shak.

Perc.

E. Pno.

S. Bass

Lead 5

112

Shak.

Perc.

E. Pno.

S. Bass

Lead 5

116

Perc.

E. Pno.

S. Bass

Lead 5

120

Perc.

E. Pno.

S. Bass

Lead 5

124

Perc. E. Pno. S. Bass Lead 5

128

Perc. E. Pno. S. Bass Lead 5

132

Perc. E. Pno. S. Bass Lead 5

136

Perc. E. Pno. S. Bass Lead 5

140

Perc. E. Pno. S. Bass Lead 5

142

Perc. E. Pno. S. Bass Lead 5

♩ = 130,000137

48

54

48

107

111

32

Doobie Brothers - It Keeps You Runnin

Percussion

♩ = 130,000137

6

11

16

21

26

31

36

41

46

V.S.

51

56

61

66

71

76

81

86

91

96

Percussion

101

106

111

116

121

126

131

136

141

Electric Piano

Doobie Brothers - It Keeps You Runnin

♩ = 130,000137

16

16

21

3

3

28

28

33

2

40

40

44

3

49

55

60

66

72

77

84

89

96

101

109

114

120

126

132

138

142

51

56

61

66

71

76

81

86

91

96

101

106

111

116

121

126

131

136

140

Doobie Brothers - It Keeps You Runnin

Lead 5 (Charang)

♩ = 130,000137

6

11

16

22

28

33

38

43

48

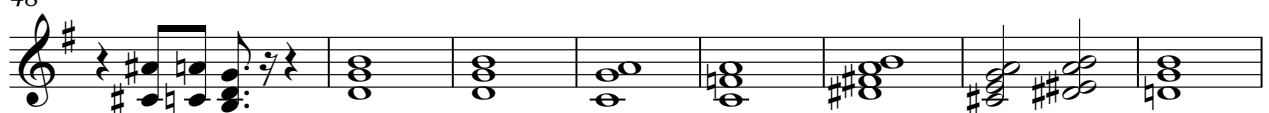

V.S.

56

62

68

74

80

86

91

96

101

107

114

120

126

132

138

142

