

♩ = 116,999886

Musical score for Tenor Saxophone, Harmonica, Percussion, Jazz Guitar, Fretless Electric Bass, and Rock Organ. The score is in 4/4 time and features a tempo of 116,999886. The Tenor Saxophone and Harmonica parts are mostly silent. The Percussion part features a steady rhythm of 'x' marks. The Jazz Guitar part is highly active, featuring complex chordal textures and melodic lines. The Fretless Electric Bass part is mostly silent. The Rock Organ part is also mostly silent.

♩ = 116,999886

Musical score for Perc., J. Gtr., and E. Bass. The score is in 4/4 time and features a tempo of 116,999886. The Perc. part features a steady rhythm of 'x' marks. The J. Gtr. part is highly active, featuring complex chordal textures and melodic lines. The E. Bass part is mostly silent.

6

Perc.

J. Gtr.

J. Gtr.

J. Gtr.

E. Bass

8

Perc.

J. Gtr.

J. Gtr.

J. Gtr.

E. Bass

10

Ten. Sax.

Perc.

J. Gtr.

J. Gtr.

J. Gtr.

E. Bass

12

Ten. Sax.

Perc.

J. Gtr.

J. Gtr.

J. Gtr.

E. Bass

14

Ten. Sax.

Perc.

J. Gtr.

J. Gtr.

J. Gtr.

E. Bass

16

Ten. Sax.

Perc.

J. Gtr.

J. Gtr.

J. Gtr.

E. Bass

18

Ten. Sax.

Perc.

J. Gtr.

J. Gtr.

J. Gtr.

E. Bass

Organ

20

Ten. Sax.

Perc.

J. Gtr.

J. Gtr.

J. Gtr.

E. Bass

Organ

22

Ten. Sax.

Perc.

J. Gtr.

J. Gtr.

J. Gtr.

E. Bass

24

Ten. Sax.

Perc.

J. Gtr.

J. Gtr.

J. Gtr.

E. Bass

26

Ten. Sax.

Perc.

J. Gtr.

J. Gtr.

J. Gtr.

E. Bass

28

Ten. Sax.

Perc.

J. Gtr.

J. Gtr.

J. Gtr.

E. Bass

30

Ten. Sax.

Perc.

J. Gtr.

J. Gtr.

J. Gtr.

E. Bass

Organ

32

Ten. Sax.

Perc.

J. Gtr.

J. Gtr.

J. Gtr.

E. Bass

Organ

34

Ten. Sax.

Perc.

J. Gtr.

J. Gtr.

J. Gtr.

E. Bass

36

Ten. Sax.

Perc.

J. Gtr.

J. Gtr.

E. Bass

38

Ten. Sax.

Perc.

J. Gtr.

J. Gtr.

J. Gtr.

E. Bass

40

Ten. Sax.

Perc.

J. Gtr.

J. Gtr.

J. Gtr.

E. Bass

41

Ten. Sax.
Perc.
J. Gtr.
J. Gtr.
J. Gtr.
E. Bass

43

Ten. Sax.
Perc.
J. Gtr.
J. Gtr.
J. Gtr.
E. Bass
Organ

45

Ten. Sax.

Harm.

Perc.

J. Gtr.

J. Gtr.

J. Gtr.

E. Bass

Organ

47

Harm.

Perc.

J. Gtr.

J. Gtr.

J. Gtr.

E. Bass

49

Harm.

Perc.

J. Gtr.

J. Gtr.

J. Gtr.

E. Bass

51

Harm.

Perc.

J. Gtr.

J. Gtr.

J. Gtr.

E. Bass

53

Harm. Perc. J. Gtr. J. Gtr. J. Gtr. E. Bass

55

Harm. Perc. J. Gtr. J. Gtr. J. Gtr. E. Bass Organ

57

Ten. Sax.

Harm.

Perc.

J. Gtr.

J. Gtr.

J. Gtr.

E. Bass

Organ

Double bar line

59

Ten. Sax.

Perc.

J. Gtr.

J. Gtr.

E. Bass

Double bar line

61

Ten. Sax.
Perc.
J. Gtr.
J. Gtr.
E. Bass

63

Ten. Sax.
Perc.
J. Gtr.
J. Gtr.
J. Gtr.
E. Bass

65

Ten. Sax.
Perc.
J. Gtr.
J. Gtr.
J. Gtr.
E. Bass

67

Ten. Sax.
Perc.
J. Gtr.
J. Gtr.
J. Gtr.
E. Bass
Organ

69

Ten. Sax.

Perc.

J. Gtr.

J. Gtr.

J. Gtr.

E. Bass

Organ

71

Ten. Sax.

Perc.

J. Gtr.

J. Gtr.

E. Bass

73

Ten. Sax.
Perc.
J. Gtr.
J. Gtr.
E. Bass

75

Ten. Sax.
Perc.
J. Gtr.
J. Gtr.
J. Gtr.
E. Bass

77

Ten. Sax.

Perc.

J. Gtr.

J. Gtr.

J. Gtr.

E. Bass

79

Ten. Sax.

Perc.

J. Gtr.

J. Gtr.

J. Gtr.

E. Bass

82

Ten. Sax.

Perc.

J. Gtr.

J. Gtr.

J. Gtr.

E. Bass

84

Ten. Sax.

Perc.

J. Gtr.

J. Gtr.

E. Bass

86

Ten. Sax.

Perc.

J. Gtr.

J. Gtr.

J. Gtr.

E. Bass

88

Ten. Sax.

Perc.

J. Gtr.

J. Gtr.

J. Gtr.

E. Bass

90

Ten. Sax.
Perc.
J. Gtr.
J. Gtr.
J. Gtr.
E. Bass

92

Ten. Sax.
Perc.
J. Gtr.
J. Gtr.
J. Gtr.
E. Bass

94

Ten. Sax.

Perc.

J. Gtr.

J. Gtr.

J. Gtr.

E. Bass

96

Ten. Sax.

Perc.

J. Gtr.

J. Gtr.

J. Gtr.

E. Bass

98

Ten. Sax.

Perc.

J. Gtr.

J. Gtr.

J. Gtr.

E. Bass

100

Ten. Sax.

Perc.

J. Gtr.

J. Gtr.

J. Gtr.

E. Bass

102

Ten. Sax.
Perc.
J. Gtr.
J. Gtr.
J. Gtr.
E. Bass

104

Ten. Sax.
Perc.
J. Gtr.
J. Gtr.
J. Gtr.
E. Bass

106

Ten. Sax.
Perc.
J. Gtr.
J. Gtr.
J. Gtr.
E. Bass

108

Ten. Sax.
Perc.
J. Gtr.
J. Gtr.
J. Gtr.
E. Bass

110

Ten. Sax.

Perc.

J. Gtr.

J. Gtr.

J. Gtr.

E. Bass

Tenor Saxophone

♩ = 116,999886

10

13

17

23

26

30

35

38

42 **12**

Tenor Saxophone

Tenor Saxophone

98

102

106

109

Harmonica

♩ = 116,999886

45

49

53

57

53

Percussion

♩ = 116,999886

7

9

11

13

15

17

19

21

23

V.S.

45

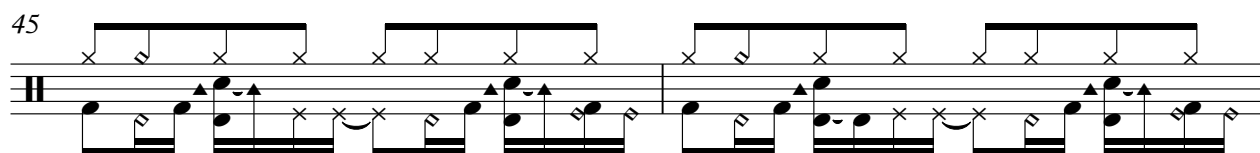

47

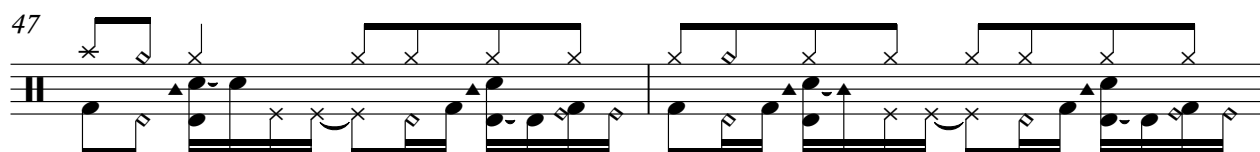

49

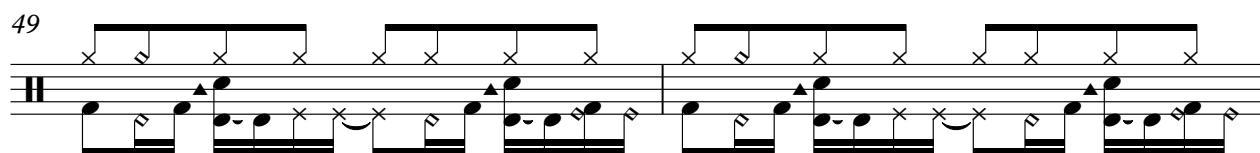

51

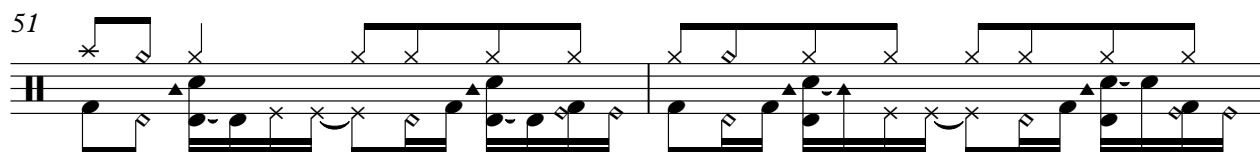

53

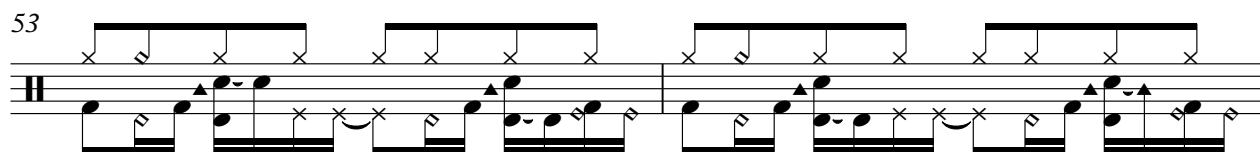

55

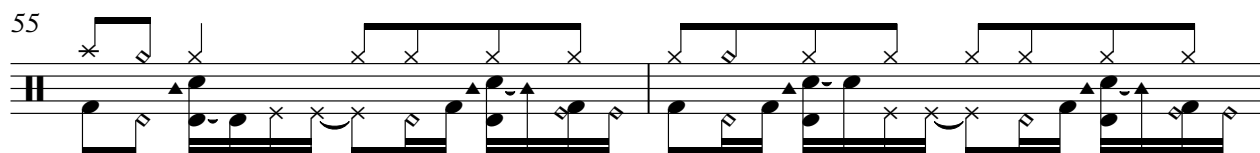

57

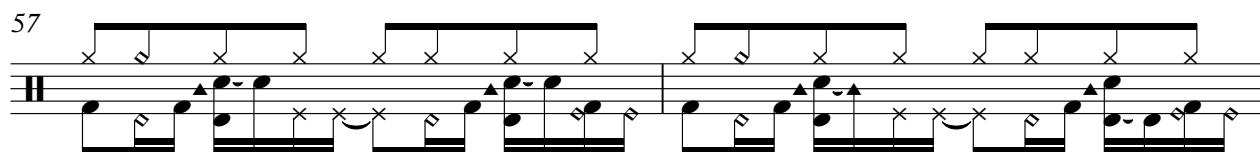

59

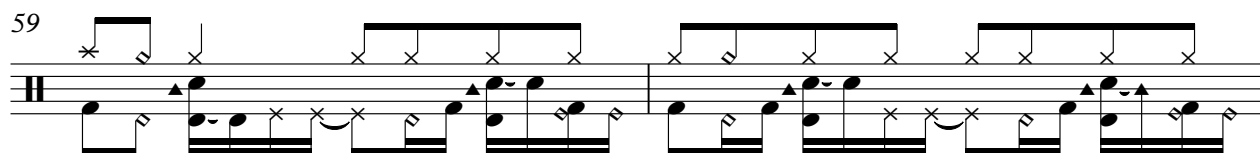

61

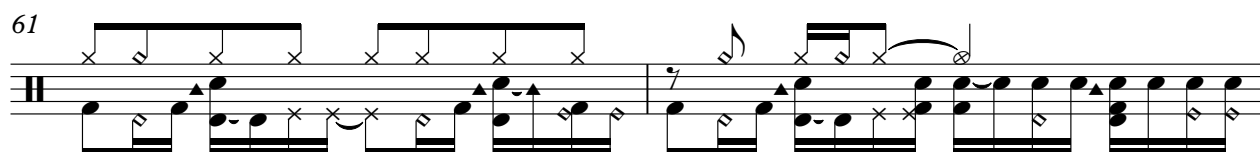

63

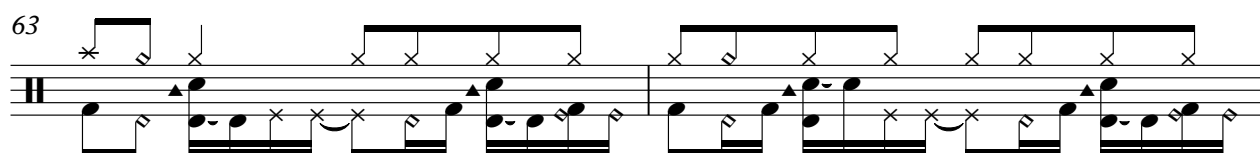

V.S.

65

67

69

71

73

75

77

81

87

89

91

93

95

97

99

101

103

105

107

109

Jazz Guitar

♩ = 116,999886

4

6

8

10

12

14

17

19

21

V.S.

Jazz Guitar

Jazz Guitar

3

V.S.

Jazz Guitar

♩ = 116,999886

V.S.

Jazz Guitar

23

25

27

29

31

34

38

40

42

45

Jazz Guitar

3

47

49

51

53

55

58

62

64

66

69

V.S.

71

74

76

78

82

85

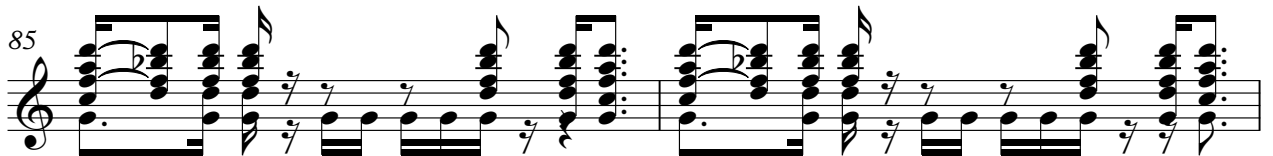

87

89

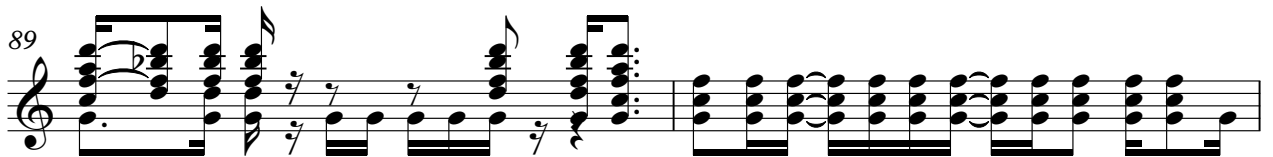

91

93

95

97

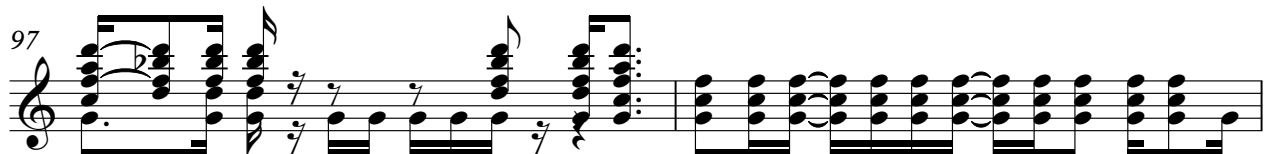

99

101

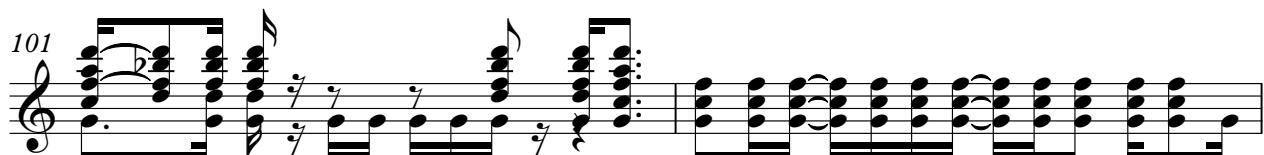

103

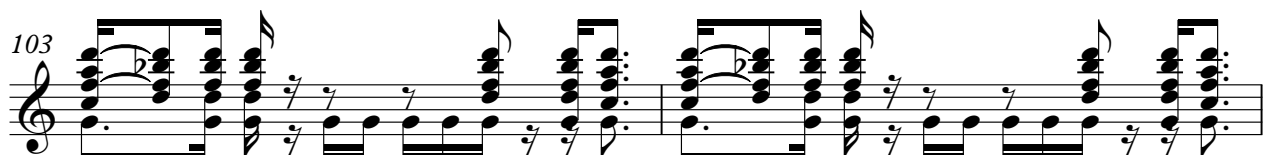

105

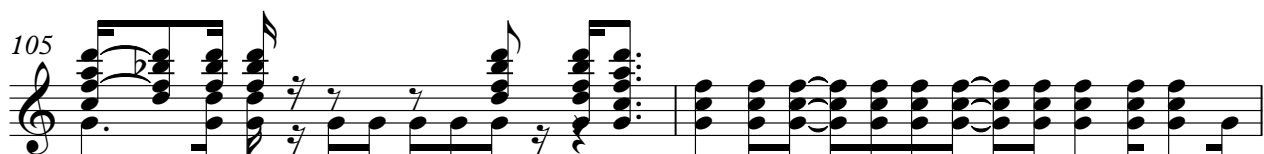

107

109

Jazz Guitar

♩ = 116,999886

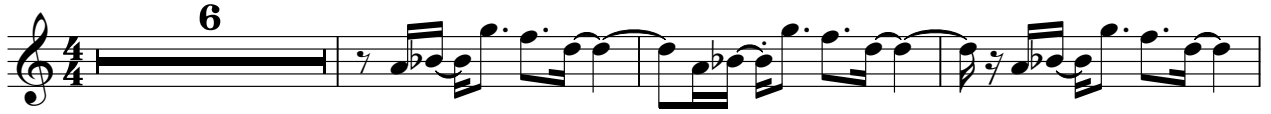

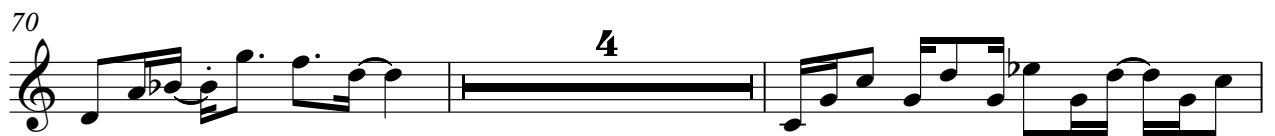
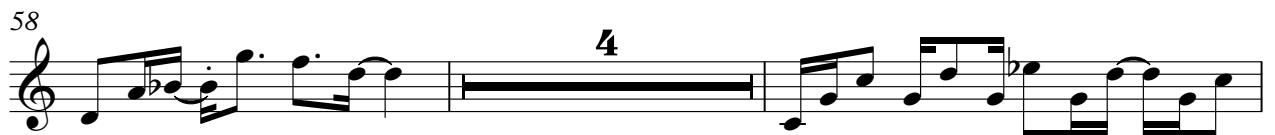

Fretless Electric Bass

♩ = 116,999886

4

8

12

16

20

24

28

32

36

40

V.S.

44

48

52

56

60

64

68

72

75

80

86

90

94

98

102

106

109

Rock Organ

♩ = 116,999886

18 8 8 8 9

31

8 8 8 9 8 8

45

8 9 8 8 8

58

9 8 8 8 42