

♩ = 170,000092

Percussion

Vibraphone

Jazz Guitar

Electric Guitar

Electric Bass

♩ = 170,000092

Violoncello

Solo

4

Perc.

J. Gtr.

E. Gtr.

7

9

10

Perc.

Vib. VERSE

J. Gtr.

E. Gtr.

E. Bass

Vc.

Solo

Detailed description of the musical score: The score is for measures 10-13. The Percussion part (Perc.) features a consistent rhythmic pattern of eighth notes across all four measures. The Vibraphone (Vib.) part, labeled 'VERSE', begins with a rest in measure 10, followed by a melodic line of eighth and quarter notes. The Jazzy Guitar (J. Gtr.) part consists of chords and eighth-note patterns. The Electric Guitar (E. Gtr.) part has a sustained chord in measure 10 and some eighth notes in measure 11. The Electric Bass (E. Bass) part has a simple bass line with quarter notes. The Violoncello (Vc.) part has a long note in measure 10. The Solo part has a complex melodic line with many notes and rests.

12

Perc.

Vib.

J. Gtr.

E. Gtr.

E. Bass

Vc.

Solo

14

Perc.

Vib.

J. Gtr.

E. Gtr.

E. Bass

Vc.

Solo

17

Perc.

Vib.

J. Gtr.

E. Gtr.

E. Bass

Vc.

Solo

19

Perc.

Vib.

J. Gtr.

E. Gtr.

E. Bass

Vc.

Solo

21

Perc.

Vib.

J. Gtr.

E. Gtr.

E. Bass

Vc.

Solo

23

Perc.

Vib.

J. Gtr.

E. Gtr.

E. Bass

Vc.

Solo

25

Perc.

Vib.

J. Gtr.

E. Gtr.

E. Bass

Vc.

Solo

CHORUS

27

Perc.

Vib.

J. Gtr.

E. Gtr.

E. Bass

Vc.

Solo

29

Perc.

Vib.

J. Gtr.

E. Gtr.

E. Bass

Vc.

Solo

31

Perc. Vib. J. Gtr. E. Gtr. E. Bass Vc. Solo

33

Perc.

Vib.

VERSE2

J. Gtr.

E. Gtr.

E. Bass

Vc.

Solo

35

Perc.

Vib.

J. Gtr.

E. Gtr.

E. Bass

Vc.

Solo

37

Perc.

Vib.

J. Gtr.

E. Gtr.

E. Bass

Vc.

Solo

39

Perc.

Vib.

J. Gtr.

E. Gtr.

E. Bass

Vc.

Solo

41

Perc.

Vib.

J. Gtr.

E. Gtr.

E. Bass

Vc.

Solo

42

Perc.

Vib. VERSE

J. Gtr.

E. Gtr.

E. Bass

Vc.

Solo

44

Perc.

Vib.

J. Gtr.

E. Gtr.

E. Bass

Vc.

Solo

46

Perc.

Vib.

J. Gtr.

E. Gtr.

E. Bass

Vc.

Solo

49

Perc.

Vib.

J. Gtr.

E. Gtr.

E. Bass

Vc.

Solo

51

Perc.

Vib.

J. Gtr.

E. Gtr.

E. Bass

Vc.

Solo

53

Perc.

Vib.

J. Gtr.

E. Gtr.

E. Bass

Vc.

Solo

55

Perc. Vib. J. Gtr. E. Gtr. E. Bass Vc. Solo

57

Perc.

Vib.

J. Gtr.

E. Gtr.

E. Bass

Vc.

Solo

CHORUS

59

Perc.

Vib.

J. Gtr.

E. Gtr.

E. Bass

Vc.

Solo

61

Perc.

Vib.

J. Gtr.

E. Gtr.

E. Bass

Vc.

Solo

63

Perc.

Vib.

J. Gtr.

E. Gtr.

E. Bass

Vc.

Solo

65

Perc.

Vib.

VERSE2

J. Gtr.

E. Gtr.

E. Bass

Vc.

Solo

Detailed description of the musical score: The score is for measures 65 and 66. The Percussion part (Perc.) features a complex rhythmic pattern with various note values and rests. The Vibraphone (Vib.) part has a melodic line starting in measure 66, with a key signature of one sharp (F#). The J. Guitar (J. Gtr.) part has a complex chordal and melodic part. The E. Guitar (E. Gtr.) part has a complex chordal and melodic part. The E. Bass part has a simple bass line. The Vc. part has a melodic line with a long sustain. The Solo part has a melodic line with a long sustain.

67

Perc.

Vib.

J. Gtr.

E. Gtr.

E. Bass

Vc.

Solo

69

Perc.

Vib.

J. Gtr.

E. Gtr.

E. Bass

Vc.

Solo

71

Perc.

Vib.

J. Gtr.

E. Gtr.

E. Bass

Vc.

Solo

73

Perc.

Vib.

J. Gtr.

E. Gtr.

E. Bass

Vc.

Solo

74

Perc.

Vib. VERSE

J. Gtr.

E. Gtr.

E. Bass

Vc.

Solo

76

Perc.

Vib.

J. Gtr.

E. Gtr.

E. Bass

Vc.

Solo

78

Perc.

Vib.

J. Gtr.

E. Gtr.

E. Bass

Vc.

Solo

81

Perc.

Vib.

J. Gtr.

E. Gtr.

E. Bass

Vc.

Solo

83

Perc.

Vib.

J. Gtr.

E. Gtr.

E. Bass

Vc.

Solo

85

Perc.

Vib.

J. Gtr.

E. Gtr.

E. Bass

Vc.

Solo

87

Perc.

Vib.

J. Gtr.

E. Gtr.

E. Bass

Vc.

Solo

89

Perc.

Vib.

J. Gtr.

E. Gtr.

E. Bass

Vc.

Solo

CHORUS

91

Perc.

Vib.

J. Gtr.

E. Gtr.

E. Bass

Vc.

Solo

93

Perc.

Vib.

J. Gtr.

E. Gtr.

E. Bass

Vc.

Solo

95

Perc.

Vib.

J. Gtr.

E. Gtr.

E. Bass

Vc.

Solo

97

Perc.

Vib.

J. Gtr.

E. Gtr.

E. Bass

Vc.

Solo

TR

99

Perc.

J. Gtr.

E. Gtr.

E. Bass

Vc.

Solo

101

Perc. J. Gtr. E. Gtr. E. Bass Vc. Solo

103

Perc. J. Gtr. E. Gtr. E. Bass Vc. Solo

105

Perc.

J. Gtr.

E. Gtr.

E. Bass

Vc.

Solo

108

Perc.

J. Gtr.

E. Gtr.

E. Bass

Solo

111

Perc. J. Gtr. E. Gtr. E. Bass Solo

113

Perc. J. Gtr. E. Gtr. E. Bass Solo

115

Perc.

J. Gtr.

E. Gtr.

E. Bass

Solo

118

Perc.

J. Gtr.

E. Gtr.

E. Bass

Solo

120

Perc. J. Gtr. E. Gtr. E. Bass Solo

122

VERSE

Perc. Vib. J. Gtr. E. Gtr. E. Bass Vc. Solo

124

Perc.

Vib.

J. Gtr.

E. Gtr.

E. Bass

Vc.

Solo

126

Perc.

Vib.

J. Gtr.

E. Gtr.

E. Bass

Vc.

Solo

129

Perc.

Vib.

J. Gtr.

E. Gtr.

E. Bass

Vc.

Solo

131

Perc.

Vib.

J. Gtr.

E. Gtr.

E. Bass

Vc.

Solo

133

Perc.

Vib.

J. Gtr.

E. Gtr.

E. Bass

Vc.

Solo

135

Perc.

Vib.

J. Gtr.

E. Gtr.

E. Bass

Vc.

Solo

137

Perc.

Vib. CHORUS

J. Gtr.

E. Gtr.

E. Bass

Vc.

Solo

139

Perc.

Vib.

J. Gtr.

E. Gtr.

E. Bass

Vc.

Solo

141

Perc.

Vib.

J. Gtr.

E. Gtr.

E. Bass

Vc.

Solo

143

Perc.

Vib.

J. Gtr.

E. Gtr.

E. Bass

Vc.

Solo

145

Perc.

Vib.

J. Gtr.

E. Gtr.

E. Bass

Vc.

Solo

147

Perc.

Vib.

J. Gtr.

E. Gtr.

E. Bass

Vc.

Solo

149

Perc.

Vib.

J. Gtr.

E. Gtr.

E. Bass

Vc.

Solo

151

Perc.

Vib.

J. Gtr.

E. Gtr.

E. Bass

Vc.

Solo

153

Perc.

Vib.

J. Gtr.

E. Gtr.

E. Bass

Vc.

Solo

155

Perc.

Vib.

J. Gtr.

E. Gtr.

E. Bass

Vc.

Solo

157

Perc.

Vib.

J. Gtr.

E. Gtr.

E. Bass

Vc.

Solo

159

Perc. Vib. J. Gtr. E. Gtr. E. Bass Vc. Solo

Percussion

♩ = 170,000092

7

11

15

19

23

27

31

35

39

V.S.

43

47

51

55

59

63

67

71

75

79

83

87

91

95

99

103

107

111

115

119

V.S.

Vibraphone

♩ = 170,000092

9 VERSE

13

18

23 CHORUS

28

33 VERSE2

38 VERSE

43

48

52

V.S.

Vibraphone

56 CHORUS

61

66 VERSE2

71 VERSE

76

80

84

88 CHORUS

93

98 TR 24 VERSE

125

130

135

CHORUS

140

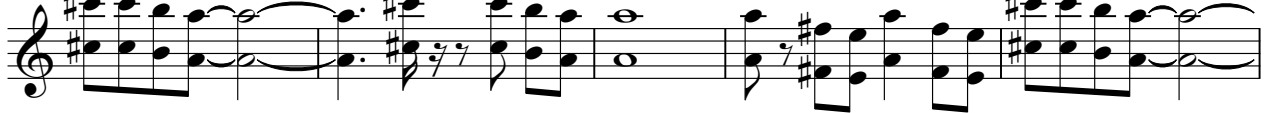

145

150

155

158

Jazz Guitar

♩ = 170,000092

V.S.

38

41

44

48

52

56

60

64

68

71

73

76

80

84

88

92

96

100

103

106

V.S.

109

112

115

118

121

124

128

132

136

140

144

148

152

156

158

Electric Guitar

♩ = 170,00092

4

7

10

15

19

23

27

31

34

V.S.

37

40

44

48

52

56

60

64

67

70

73

77

81

85

89

93

97

100

103

106

Electric Guitar

111

114

118

122

127

131

135

139

143

147

151

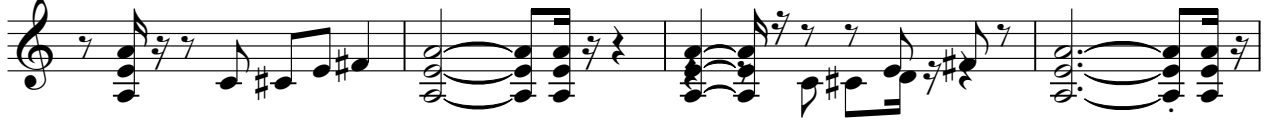

155

158

Electric Bass

♩ = 170,000092

7

11

15

19

23

27

31

35

39

43

V.S.

47

51

55

59

63

67

71

75

79

83

127

131

135

139

143

147

151

155

158

Violoncello

♩ = 170,000092

7

V.S.

Violoncello

151

Violoncello

3

156

Solo

♩ = 170,000092

7

10

13

16

19

22

25

28

31

34

V.S.

V.S.

Solo

98

102

106

110

114

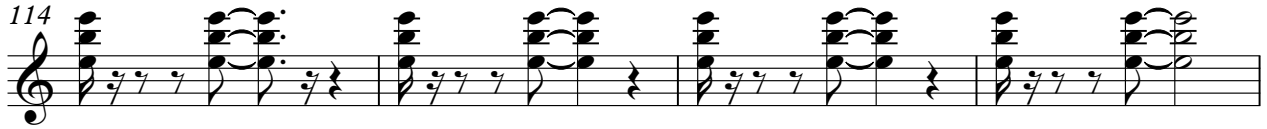

118

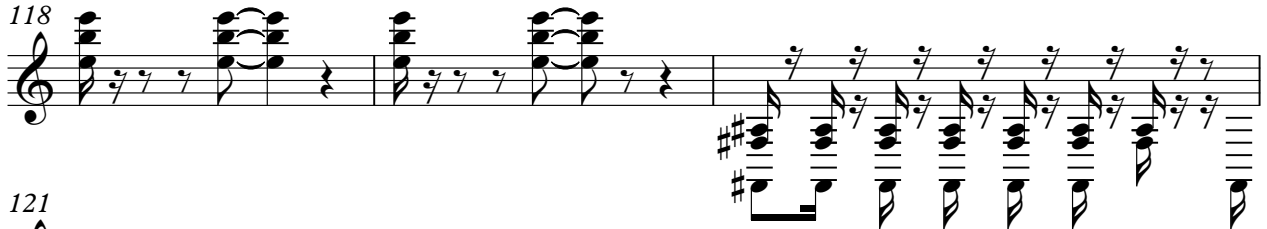

121

124

127

130

133

136

139

142

145

148

151

154

157

159
