

Doobie Brothers - Takin' It To The Streets

♩ = 145,000031

hi hat

drums

toms

bongos

tamborine

hand claps

guitar

el guitar

slap

fretless

el piano

emu piano

emu piano

♩ = 145,000031

4

hi hat

drums

toms

bongos

tamborine

hand claps

guitar

fretless

el piano

emu piano

emu piano

7

hi hat

drums

toms

bongos

tamborine

hand claps

guitar

fretless

el piano

emu piano

emu piano

10

hi hat
drums
toms
bongos
tamborine
hand claps
guitar
fretless
piano
el piano
emu piano
emu piano

12

hi hat

drums

toms

bongos

tamborine

hand claps

guitar

piano

el piano

emu piano

emu piano

14

hi hat
drums
toms
bongos
tamborine
hand claps
guitar
fretless
piano
el piano
emu piano
emu piano

16

hi hat
drums
toms
bongos
tamborine
hand claps
guitar
fretless
piano
el piano
emu piano
emu piano

18

hi hat

drums

toms

bongos

tamborine

hand claps

guitar

fretless

piano

el piano

emu piano

emu piano

20

hi hat
drums
toms
bongos
tamborine
hand claps
guitar
fretless
piano
el piano
emu piano
emu piano

22

hi hat
drums
toms
bongos
tamborine
hand claps
guitar
fretless
piano
el piano
emu piano
emu piano

24

hi hat
drums
toms
bongos
tamborine
hand claps
guitar
slap
fretless
piano
el piano
emu piano
emu piano

26

hi hat
drums
ride
cymbals
bongos
tamborine
guitar
slap
fretless
piano
el piano
emu piano

28

hi hat

drums

ride

bongos

tamborine

guitar

slap

fretless

piano

el piano

emu piano

30

hi hat
drums
ride
cymbals
bongos
tamborine
guitar
slap
fretless
piano
el piano
emu piano

32

hi hat
drums
ride
cymbals
bongos
tamborine
guitar
slap
fretless
piano
el piano
emu piano

34

hi hat
drums
ride
cymbals
bongos
tamborine
guitar
slap
fretless
piano
el piano
emu piano
emu piano

36

hi hat

drums

ride

cymbals

bongos

tamborine

slap

fretless

piano

el piano

emu piano

emu piano

38

hi hat

drums

ride

bongos

tamborine

slap

fretless

piano

el piano

emu piano

emu piano

40

hi hat
drums
toms
ride
cymbals
bongos
tamborine
hand claps
guitar
el guitar
el guitar
slap
fretless
piano
el piano
emu piano
emu piano

43

hi hat
drums
toms
bongos
tamborine
hand claps
guitar
el piano
emu piano
emu piano

46

hi hat

drums

toms

bongos

tamborine

hand claps

guitar

fretless

el piano

emu piano

emu piano

49

hi hat

drums

toms

bongos

tamborine

hand claps

guitar

fretless

piano

el piano

emu piano

emu piano

51

hi hat

drums

toms

bongos

tamborine

hand claps

guitar

piano

el piano

emu piano

emu piano

53

hi hat
drums
toms
bongos
tamborine
hand claps
guitar
fretless
piano
el piano
emu piano
emu piano

55

hi hat

drums

toms

bongos

tamborine

hand claps

guitar

piano

el piano

emu piano

emu piano

57

hi hat
drums
toms
ride
cymbals
bongos
tamborine
hand claps
guitar
slap
fretless
piano
el piano
emu piano
emu piano

59

hi hat

drums

ride

bongos

tamborine

guitar

slap

fretless

piano

el piano

emu piano

61

hi hat
drums
ride
cymbals
bongos
tamborine
guitar
slap
fretless
piano
el piano
emu piano

63

hi hat
drums
ride
cymbals
bongos
tamborine
guitar
slap
fretless
piano
el piano
emu piano

65

hi hat
drums
ride
cymbals
bongos
tamborine
guitar
slap
fretless
piano
el piano
emu piano

67

hi hat

drums

ride

bongos

tamborine

slap

fretless

el piano

emu piano

emu piano

69

hi hat

drums

ride

cymbals

bongos

tamborine

slap

fretless

el piano

emu piano

emu piano

71

hi hat

drums

ride

cymbals

bongos

tamborine

slap

fretless

el piano

emu piano

emu piano

73

sax

hi hat

drums

toms

ride

cymbals

bongos

tamborine

hand claps

guitar

slap

fretless

emu piano

emu piano

76

sax

hi hat

drums

toms

ride

bongos

tamborine

hand claps

slap

emu piano

emu piano

78

sax

hi hat

drums

toms

ride

bongos

tamborine

hand claps

slap

el piano

emu piano

emu piano

81

sax

hi hat

drums

toms

ride

bongos

tamborine

hand claps

slap

el piano

emu piano

84

sax

hi hat

drums

toms

ride

bongos

tamborine

hand claps

slap

el piano

emu piano

86

sax

hi hat

drums

toms

ride

bongos

tamborine

hand claps

slap

el piano

emu piano

88

sax

hi hat

drums

toms

ride

cymbals

bongos

tamborine

hand claps

guitar

slap

fretless

organ

el piano

emu piano

90

hi hat
drums
ride
bongos
tamborine
guitar
slap
fretless
organ
el piano
emu piano

92

hi hat

drums

ride

cymbals

bongos

tamborine

guitar

slap

fretless

organ

el piano

emu piano

94

hi hat
drums
ride
cymbals
bongos
tamborine
guitar
slap
fretless
organ
el piano
emu piano

96

hi hat
drums
ride
cymbals
bongos
tamborine
guitar
slap
fretless
organ
el piano
emu piano

98

hi hat

drums

ride

bongos

tamborine

slap

fretless

organ

el piano

emu piano

emu piano

100

hi hat

drums

ride

bongos

tamborine

guitar

slap

fretless

organ

el piano

emu piano

emu piano

102

hi hat

drums

ride

bongos

tamborine

slap

fretless

organ

el piano

emu piano

emu piano

104

hi hat
drums
ride
cymbals
bongos
tamborine
guitar
slap
fretless
organ
el piano
emu piano
emu piano

106

hi hat

drums

ride

bongos

tamborine

slap

fretless

piano

organ

el piano

emu piano

emu piano

108

hi hat

drums

ride

bongos

tamborine

slap

piano

emu piano

emu piano

109

hi hat

drums

ride

bongos

tamborine

guitar

slap

fretless

piano

organ

el piano

emu piano

emu piano

111

hi hat
drums
toms
ride
cymbals
bongos
tamborine
slap
fretless
piano
organ
el piano
emu piano
emu piano

113

sax

hi hat

drums

ride

cymbals

bongos

tamborine

guitar

slap

fretless

piano

organ

el piano

emu piano

emu piano

115

sax

hi hat

drums

ride

bongos

tamborine

slap

fretless

piano

organ

el piano

emu piano

3

3

116

hi hat
drums
toms
ride
bongos
tamborine
slap
piano
organ
emu piano
emu piano

117

sax

hi hat

drums

toms

ride

bongos

tamborine

guitar

slap

fretless

piano

organ

el piano

emu piano

emu piano

119

- sax**: Treble clef, playing a melodic line with eighth and sixteenth notes.
- slap**: Bass clef, playing a melodic line with a triplet of eighth notes.
- fretless**: Bass clef, playing a melodic line with eighth and sixteenth notes.
- organ**: Grand staff (treble and bass clefs), playing a complex accompaniment.
- el piano**: Treble clef, playing a melodic line.
- emu piano**: Treble clef, playing a melodic line.
- emu piano**: Treble clef, playing a melodic line.

121

122

sax

hi hat

drums

ride

bongos

tamborine

slap

piano

organ

emu piano

123

sax

hi hat

drums

ride

bongos

tamborine

slap

fretless

piano

organ

el piano

emu piano

124

sax

hi hat

drums

ride

cymbals

bongos

tamborine

slap

piano

organ

emu piano

emu piano

125

hi hat

drums

ride

bongos

tamborine

guitar

slap

fretless

piano

organ

el piano

emu piano

126

sax

hi hat

drums

ride

bongos

tamborine

slap

piano

organ

emu piano

127

- sax**: Treble clef, playing a melodic line with notes like Bb, C#, D, E, F, G, A, B.
- slap**: Bass clef, playing a bass line.
- fretless**: Bass clef, playing a fretless guitar line with many grace notes.
- piano**: Treble and bass clefs, playing piano accompaniment.
- organ**: Treble clef, playing a sustained chord.
- el piano**: Treble clef, playing a piano accompaniment.
- emu piano**: Treble clef, playing a piano accompaniment.

128

sax

hi hat

drums

toms

ride

cymbals

bongos

tamborine

el guitar

slap

fretless

piano

organ

emu piano

emu piano

129

131

- sax**: Treble clef, playing a melodic line with a flat key signature.
- el guitar**: Treble clef, playing a melodic line with a triplet of eighth notes.
- slap**: Bass clef, playing a melodic line with slurs and accents.
- fretless**: Bass clef, playing a melodic line with slurs and accents.
- organ**: Grand staff (treble and bass clefs), playing a sustained chordal accompaniment.
- el piano**: Treble clef, playing a melodic line with slurs and accents.
- emu piano**: Treble clef, playing a melodic line with slurs and accents.

132

sax

hi hat

drums

toms

ride

bongos

tamborine

el guitar

slap

piano

organ

emu piano

emu piano

Detailed description of the musical score: The score is for a jazz ensemble and begins at measure 132. It consists of 13 staves. The top staff is for saxophone, followed by hi hat, drums, toms, ride, bongos, tamborine, electric guitar, slap bass, piano, organ, and two emu piano parts. The music is written in a key with one flat (B-flat) and a 4/4 time signature. The saxophone part features a melodic line with slurs and accents. The hi hat and drums provide a steady rhythmic accompaniment. The toms and ride cymbals have specific rhythmic patterns, including triplets. The bongos and tamborine add to the percussive texture. The electric guitar plays a melodic line with slurs and accents. The slap bass part is highly rhythmic, featuring triplets and slurs. The piano and organ parts provide harmonic support with complex chordal textures and triplets. The two emu piano parts play melodic lines with slurs and accents.

133

sax

hi hat

drums

ride

cymbals

bongos

tamborine

guitar

slap

fretless

piano

organ

el piano

emu piano

134

sax

hi hat

drums

ride

bongos

tamborine

el guitar

slap

piano

organ

emu piano

135

sax

hi hat

drums

ride

cymbals

bongos

tamborine

el guitar

slap

fretless

piano

organ

el piano

emu piano

136

hi hat

drums

toms

ride

cymbals

bongos

tamborine

el guitar

slap

fretless

piano

organ

emu piano

emu piano

6

137

sax

hi hat

drums

toms

ride

cymbals

bongos

tamborine

guitar

el guitar

slap

fretless

piano

organ

el piano

emu piano

138

hi hat

drums

ride

bongos

tamborine

el guitar

slap

piano

organ

emu piano

139

sax

hi hat

drums

ride

cymbals

bongos

tamborine

el guitar

slap

fretless

piano

organ

el piano

emu piano

3

140

hi hat
drums
toms
ride
bongos
tamborine
el guitar
slap
piano
organ
emu piano
emu piano

141

- hi hat:** Rhythmic pattern of 'x' marks on a double bar line.
- cymbals:** A single 'x' mark on a double bar line.

143

hi hat
drums
ride
cymbals
bongos
tamborine
el guitar
slap
fretless
piano
organ
el piano
emu piano

144

sax

hi hat

drums

ride

cymbals

bongos

tamborine

el guitar

slap

fretless

piano

organ

el piano

emu piano

emu piano

3

Doobie Brothers - Takin' It To The Streets

sax

♩ = 145,000031

72

75

78

82

85

88

113

117

121

23

126

129

133

137

142

Doobie Brothers - Takin' It To The Streets

hi hat

♩ = 145,000031

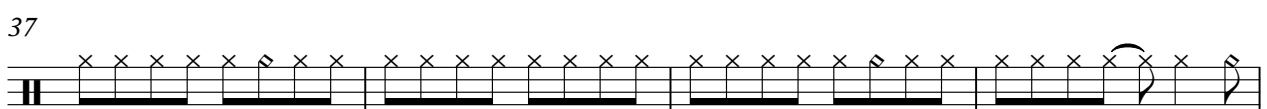
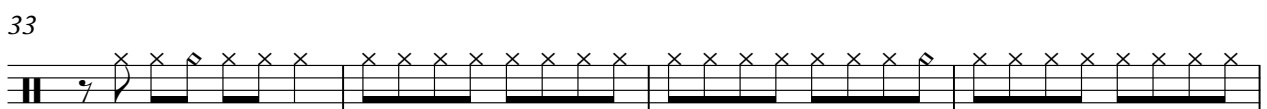
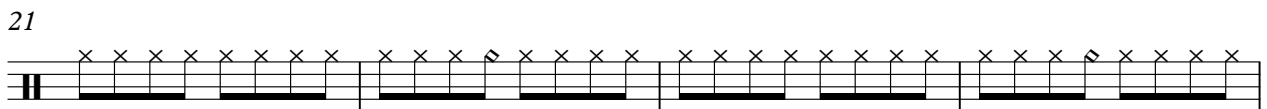
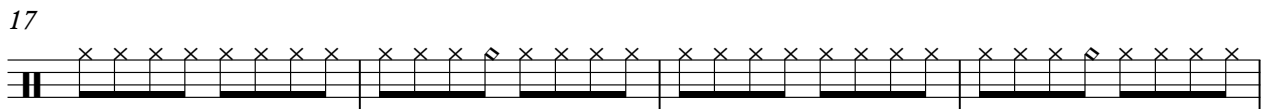
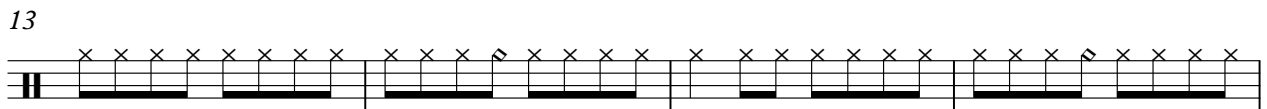
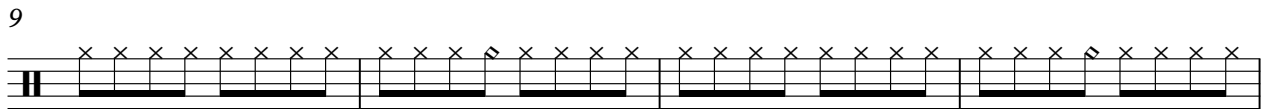
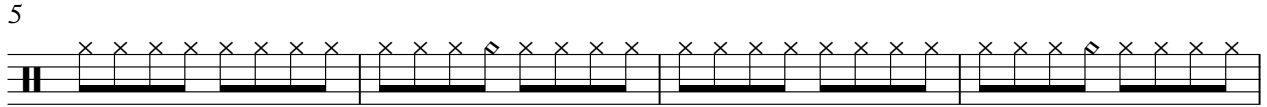
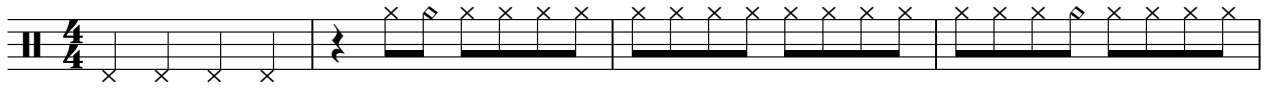

V.S.

2

hi hat

41

45

49

53

57

61

65

69

73

77

81

85

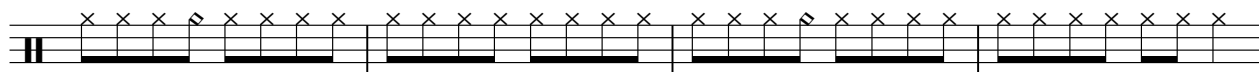

89

93

97

101

105

109

113

117

V.S.

121

125

129

133

137

141

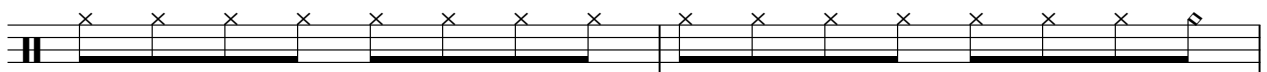

143

Doobie Brothers - Takin' It To The Streets

drums

♩ = 145,000031

2

9

15

21

27

32

37

42

49

53

57

62

67

71

77

82

86

90

95

100

104

108

112

116

120

124

128

132

136

140

4

drums

143

Doobie Brothers - Takin' It To The Streets

toms

♩ = 145,000031

2

9

16

23

15

43

50

57

16

78

85

89

23

3

2

toms

116

122

6

132

3

137

2

5

Doobie Brothers - Takin' It To The Streets

ride

♩ = 145,000031

25

31

37

58

65

71

77

83

87

93

V.S.

99

A single staff of music with a treble clef and a key signature of one sharp (F#). The staff contains 16 measures, each with a single eighth note marked with an 'x' above it. The notes are on the 1st, 2nd, 3rd, 4th, 5th, 6th, 7th, 8th, 9th, 10th, 11th, 12th, 13th, 14th, 15th, and 16th frets, respectively.

105

A single staff of music with a treble clef and a key signature of one sharp (F#). The staff contains 16 measures, each with a single eighth note marked with an 'x' above it. The notes are on the 1st, 2nd, 3rd, 4th, 5th, 6th, 7th, 8th, 9th, 10th, 11th, 12th, 13th, 14th, 15th, and 16th frets, respectively.

111

A single staff of music with a treble clef and a key signature of one sharp (F#). The staff contains 16 measures. Measures 1-15 have eighth notes marked with an 'x' above them on frets 1 through 15. Measure 16 has a quarter note on the 16th fret.

117

A single staff of music with a treble clef and a key signature of one sharp (F#). The staff contains 16 measures. Measures 1-15 have eighth notes marked with an 'x' above them on frets 1 through 15. Measure 16 has a quarter note on the 16th fret.

121

A single staff of music with a treble clef and a key signature of one sharp (F#). The staff contains 16 measures. Measures 1-15 have eighth notes marked with an 'x' above them on frets 1 through 15. Measure 16 has a quarter note on the 16th fret.

123

A single staff of music with a treble clef and a key signature of one sharp (F#). The staff contains 16 measures. Measures 1-15 have eighth notes marked with an 'x' above them on frets 1 through 15. Measure 16 has a quarter note on the 16th fret.

125

A single staff of music with a treble clef and a key signature of one sharp (F#). The staff contains 16 measures. Measures 1-15 have eighth notes marked with an 'x' above them on frets 1 through 15. Measure 16 has a quarter note on the 16th fret.

127

A single staff of music with a treble clef and a key signature of one sharp (F#). The staff contains 16 measures. Measures 1-15 have eighth notes marked with an 'x' above them on frets 1 through 15. Measure 16 has a quarter note on the 16th fret.

129

A single staff of music with a treble clef and a key signature of one sharp (F#). The staff contains 16 measures. Measures 1-15 have eighth notes marked with an 'x' above them on frets 1 through 15. Measure 16 has a quarter note on the 16th fret.

131

A single staff of music with a treble clef and a key signature of one sharp (F#). The staff contains 16 measures. Measures 1-15 have eighth notes marked with an 'x' above them on frets 1 through 15. Measure 16 has a quarter note on the 16th fret.

133

135

138

141

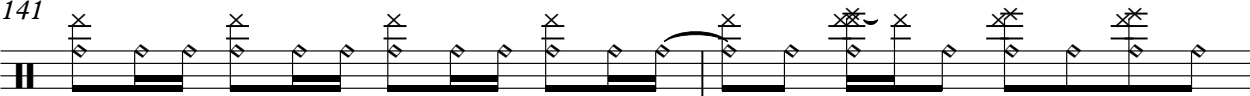

143

Doobie Brothers - Takin' It To The Streets

cymbals

♩ = 145,000031

25

33

42

16

66

74

15

97

6

114

6

127

136

141

bongos

Doobie Brothers - Takin' It To The Streets

♩ = 145,000031

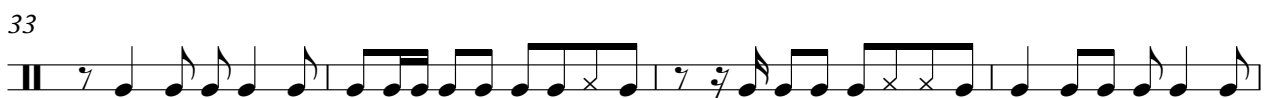

V.S.

41

45

49

53

57

61

65

69

73

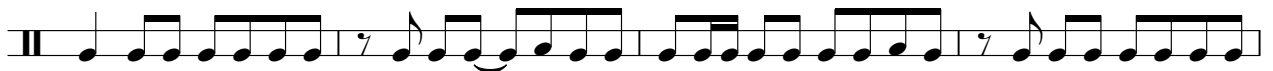

77

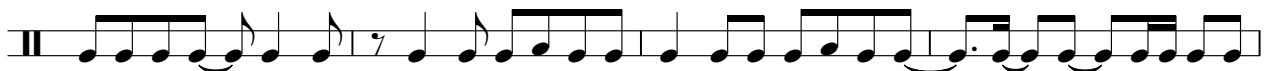

81

85

89

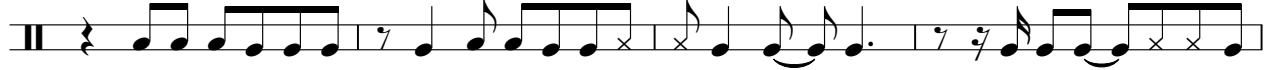

93

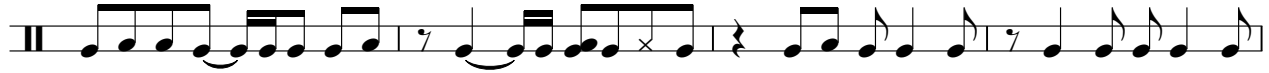

97

101

105

109

113

117

121

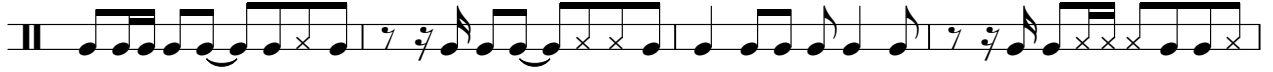

125

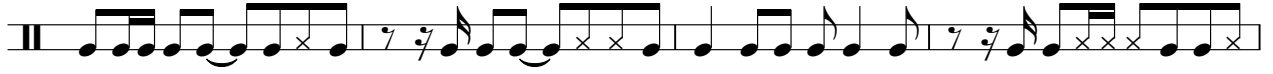

129

133

137

141

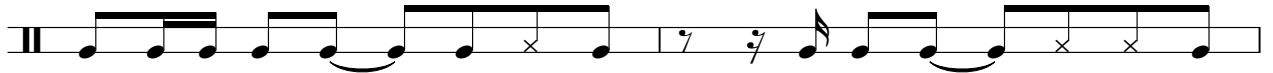

143

tamborine

Doobie Brothers - Takin' It To The Streets

♩ = 145,000031

2

9

16

23

28

32

37

2

43

50

2

tamborine

57

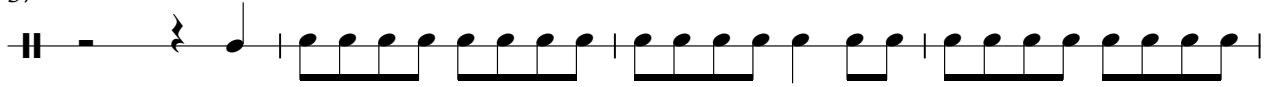

61

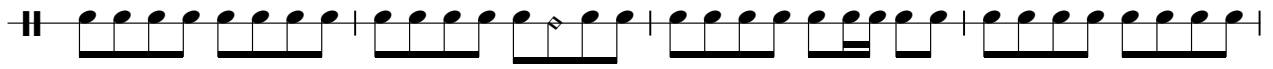

65

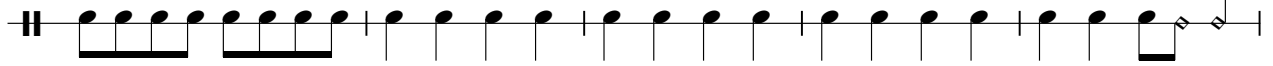

70

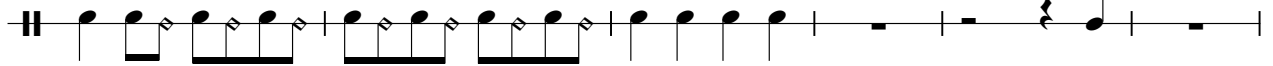

76

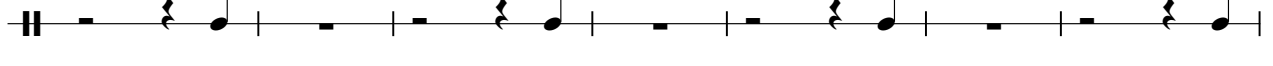

83

90

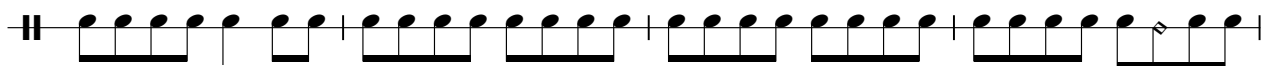

94

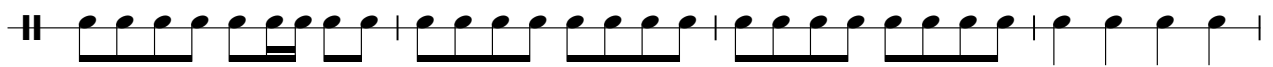

98

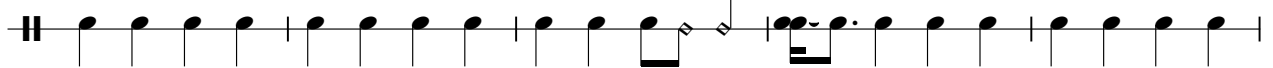

103

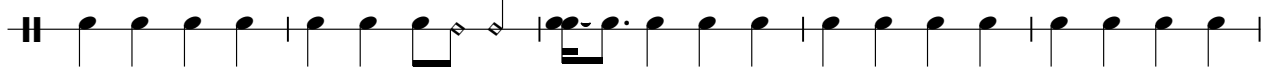

108

113

118

123

128

133

138

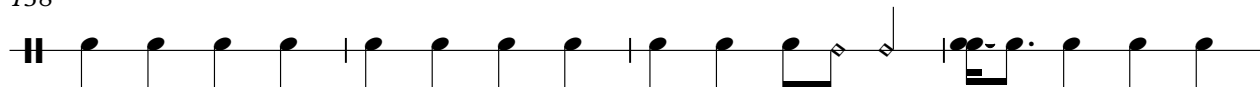

142

hand claps

Doobie Brothers - Takin' It To The Streets

♩ = 145,000031

5

9

13

17

21

24

16

hand claps

42

46

50

54

58

15

76

80

84

87

57

Doobie Brothers - Takin' It To The Streets

guitar

♩ = 145,000031

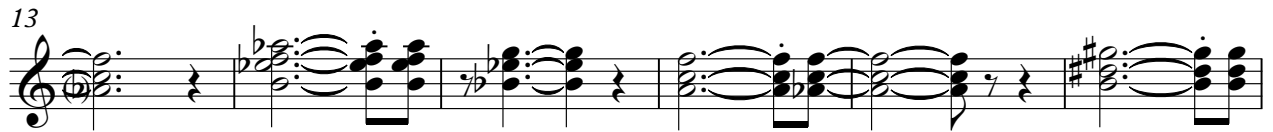
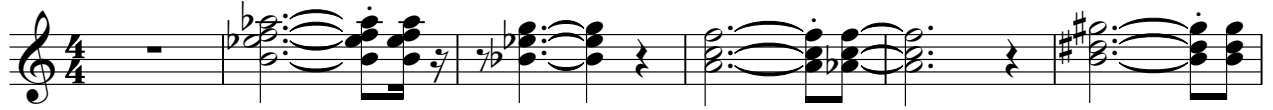

2

62 guitar

67 **6** **15**

90

95 **3**

102 **3** **3** **3**

113 **3** **3**

122 **3** **3** **3**

133 **3**

138 **3** **4**

el guitar

Doobie Brothers - Takin' It To The Streets

♩ = 145,000031

39

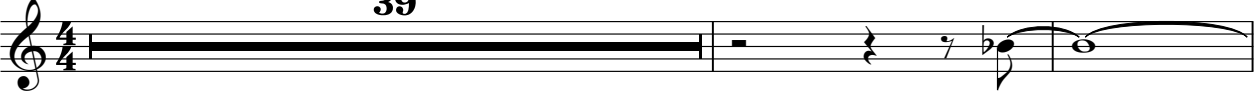

42

103

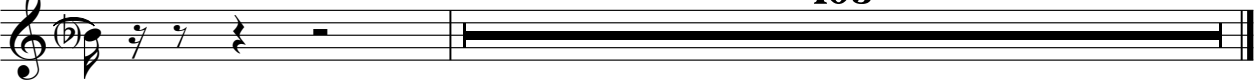

Doobie Brothers - Takin' It To The Streets

el guitar

♩ = 145,000031

38

43

85

131

3

135

140

143

Doobie Brothers - Takin' It To The Streets

slap

♩ = 145,000031

24

28

32

37

42

14

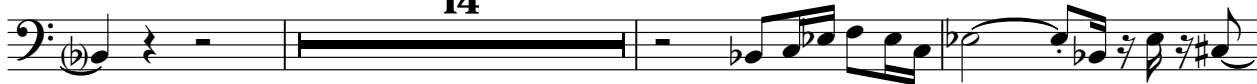

59

63

67

71

77

V.S.

81

85

88

92

96

99

102

106

109

113

117

121

124

128

132

135

138

141

144

fretless

Doobie Brothers - Takin' It To The Streets

♩ = 145,000031

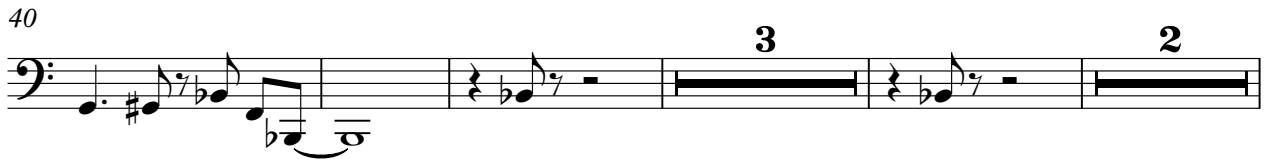
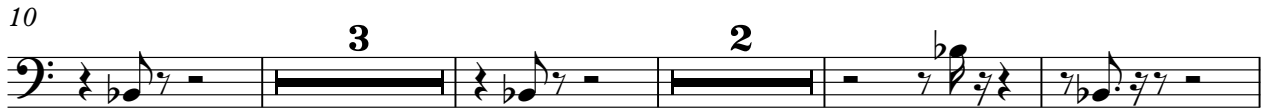

57

61

65

70

75

92

96

101

106

112

117

120

123

127

131

135

138

142

Doobie Brothers - Takin' It To The Streets

piano

♩ = 145,000031

9

12

14

16

18

20

22

24

26

30

V.S.

34

39

50

52

54

56

58

62

65

107

110

114

115

116

118

120

122

124

125

126

127

129

131 *piano* 5

132

133

135

136

6

137

V.S.

139

142

144

Doobie Brothers - Takin' It To The Streets

organ

♩ = 145,000031

88

91

94

97

101

105

108

111

114

118

121

125

128

130 organ 3

133

136

138

140

142

V.S.

4

144

organ

3

Doobie Brothers - Takin' It To The Streets

el piano

♩ = 145,000031

38

42

47

52

58

64

68

72

7

82

86

91

97

101

105

109

113

117

121

125

129

133

137

141

143

Doobie Brothers - Takin' It To The Streets

emu piano

♩ = 145,000031

126

130

134

138

142

Doobie Brothers - Takin' It To The Streets

emu piano

♩ = 145,000031

7

12

18

23

27

29

31

33

