

Duran Duran - Rio

♩ = 131,000076

Alto Saxophone

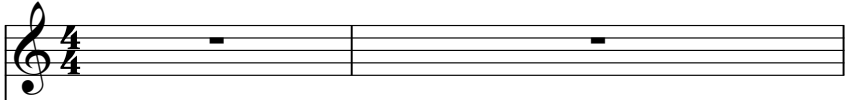

Percussion

Percussion

Electric Guitar

Electric Guitar

Electric Guitar

Electric Bass

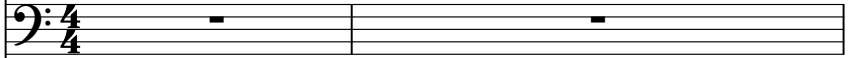

Fretless Electric Bass

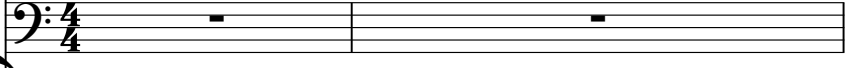

Tape Sampler Keyboard [Brass]

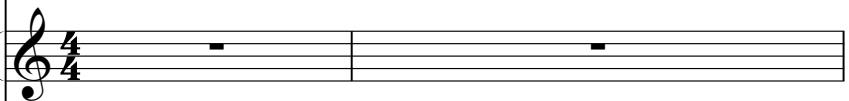

Synth Strings

♩ = 131,000076

Lead 2 (Sawtooth)

Birdsong

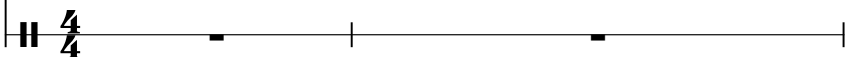

3

5

The musical score consists of the following parts:

7

9

The musical score consists of the following parts:

11

The musical score consists of the following parts:

13

The musical score consists of the following parts:

15

17

19

Perc. Perc. Perc. Perc. E. Gtr. E. Gtr. E. Bass E. Bass Tape Smp. Brs Syn. Str. Lead 2

21

The musical score consists of the following parts:

25

The musical score consists of the following parts:

27

29

The musical score consists of the following parts:

31

33

The musical score consists of the following parts:

35

37

39

41

The musical score consists of the following parts:

43

The musical score consists of the following parts:

45

The musical score consists of the following parts:

47

Perc. Perc. Perc. Perc. E. Gtr. E. Gtr. E. Bass E. Bass Tape Smp. Brs Syn. Str. Lead 2

49

The musical score consists of the following parts:

51

The musical score consists of the following parts:

53

The musical score consists of the following parts:

55

57

The musical score consists of the following parts:

59

61

The musical score consists of the following parts:

63

Perc. Perc. Perc. Perc. E. Gtr. E. Gtr. E. Bass E. Bass Tape Smp. Brs Syn. Str. Lead 2

65

67

69

71

73

The musical score consists of the following parts:

- Syn. Str. (1 staff):** A synthesizer string part with a melodic line.
- Lead 2 (1 staff):** A lead part with a melodic line.

75

77

The musical score consists of the following parts:

79

81

The musical score consists of the following parts:

83

85

87

89

The musical score consists of the following parts:

- Alto Sax.**: Treble clef, two measures of rest followed by a melodic phrase in the second measure.
- Perc.**: Four staves. The top staff has a half note and a quarter note. The second staff has eighth notes. The third staff has a continuous pattern of 'x' marks. The fourth staff has eighth notes.
- E. Bass**: Two staves, both in bass clef, playing identical melodic lines with a key signature of one sharp (F#).
- Syn. Str.**: Treble clef, playing sustained chords in the first and second measures.
- Bsong.**: Bass clef, playing a melodic line in the first measure.

91

Alto Sax.

Perc.

Perc.

Perc.

Perc.

E. Bass

E. Bass

Syn. Str.

Bsong.

93

The musical score is arranged in a system with the following parts from top to bottom:

- Alto Sax.**: Treble clef, key signature of one sharp (F#). The melody consists of eighth and quarter notes with various rests.
- E. Bass**: Two staves in bass clef, both playing the same melodic line as the Alto Sax.
- Syn. Str.**: Treble clef, key signature of one sharp. It features sustained chords and arpeggios.
- Bsong.**: Common time signature, playing a melodic line in bass clef.

95

Alto Sax.

Perc.

Perc.

Perc.

Perc.

E. Bass

E. Bass

Syn. Str.

Bsong.

97

Alto Sax.

Perc.

Perc.

Perc.

Perc.

E. Bass

E. Bass

Syn. Str.

Bsong.

99

Alto Sax.

Perc.

Perc.

Perc.

Perc.

E. Gtr.

E. Bass

E. Bass

Syn. Str.

Bsong.

101

- Alto Sax.**: Treble clef, playing a melodic line with a triplet of eighth notes in the second measure.
- Perc.**: Four staves. The top staff has a snare drum pattern. The second staff has a bass drum pattern. The third staff has a hi-hat pattern with 'x' marks above the notes. The bottom staff has a cymbal pattern.
- E. Gtr.**: Treble clef, playing a rhythmic accompaniment with a mix of eighth and sixteenth notes.
- E. Bass**: Two staves, both in bass clef, playing a bass line with eighth and sixteenth notes.
- Syn. Str.**: Treble clef, playing a chordal accompaniment with a complex chord structure.
- Bsong.**: Bass clef, playing a simple bass line with quarter and eighth notes.

103

Alto Sax.

Perc.

Perc.

Perc.

Perc.

E. Gtr.

E. Bass

E. Bass

Syn. Str.

Bsong.

105

107

Alto Sax.

Perc.

Perc.

Perc.

Perc.

E. Gtr.

E. Bass

E. Bass

Syn. Str.

Bsong.

109

Alto Sax.

Perc.

Perc.

Perc.

Perc.

E. Gtr.

E. Bass

E. Bass

Syn. Str.

Bsong.

110

Alto Sax.

Perc.

Perc.

Perc.

Perc.

E. Gtr.

E. Bass

E. Bass

Syn. Str.

Bsong.

- Alto Sax.**: Treble clef, key signature of one sharp (F#). The melody starts with a quarter rest, followed by a quarter note G4, an eighth note A4, and a quarter note B4. A triplet of eighth notes (C5, B4, A4) is marked with a '3' and a bracket. The piece ends with a quarter note G4.
- Perc.** (four staves): The first staff has a quarter rest, a quarter note G4, and a quarter note A4. The second staff has a half note G4. The third staff has a quarter rest followed by a series of eighth notes marked with 'x' (representing cymbals). The fourth staff has a quarter note G4.
- E. Gtr.**: Treble clef, key signature of one sharp. The part consists of a series of chords: G4 (quarter), G4 (quarter), G4 (quarter), G4 (quarter), G4 (quarter), G4 (quarter), G4 (quarter), G4 (quarter).
- E. Bass** (two staves): Bass clef, key signature of one sharp. The part consists of a series of chords: G2 (quarter), G2 (quarter), G2 (quarter), G2 (quarter), G2 (quarter), G2 (quarter), G2 (quarter), G2 (quarter).
- Syn. Str.**: Treble clef, key signature of one sharp. The part consists of a sustained chord of G4.
- Bsong.**: Bass clef, key signature of one sharp. The part consists of a simple drum pattern: a quarter note G4, a quarter note A4, a quarter note B4, and a quarter note G4.

111

Alto Sax.

Perc.

Perc.

Perc.

Perc.

E. Gtr.

E. Bass

E. Bass

Syn. Str.

Bsong.

113

Alto Sax.

Perc.

Perc.

Perc.

Perc.

Perc.

Perc.

E. Gtr.

E. Bass

E. Bass

Syn. Str.

Bsong.

115

Alto Sax.

Perc.

Perc.

Perc.

Perc.

Perc.

E. Bass

E. Bass

Syn. Str.

Lead 2

117

Alto Sax.

Perc.

Perc.

Perc.

Perc.

E. Bass

E. Bass

Syn. Str.

Lead 2

119

121

123

125

Perc.

Perc.

Perc.

Perc.

E. Gtr.

E. Bass

E. Bass

Syn. Str.

Lead 2

127

129

The musical score consists of the following parts:

131

135

The musical score consists of the following parts:

137

139

The musical score consists of the following parts:

141

143

The musical score consists of the following parts:

145

147

The musical score consists of the following parts:

149

The musical score consists of the following parts:

151

The musical score consists of the following parts:

- Perc. 3:** A series of 'x' marks on a single line, indicating a rhythmic pattern.

155

The musical score consists of the following parts:

- Perc. 3:** A series of 'x' marks representing a rhythmic pattern.

157

The musical score consists of the following parts:

159

The musical score consists of the following parts:

161

The musical score consists of the following parts:

163

The musical score consists of the following parts:

- Perc. 3:** A series of 'x' marks representing a rhythmic pattern.

165

Duran Duran - Rio

Alto Saxophone

$\text{♩} = 131,000076$

76 **13**

92

97

101

106

109

112

116

49

Percussion

Duran Duran - Rio

♩ = 131,000076

111

114

53

Percussion

Duran Duran - Rio

♩ = 131,000076

2

8

14

20

26

32

38

44

50

56

V.S.

62

68

74

80

87

94

101

107

113

118

124

130

136

142

148

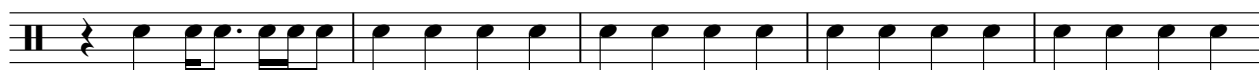

153

159

163

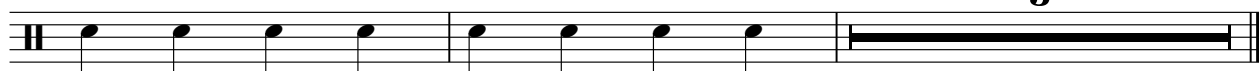

Percussion

Duran Duran - Rio

♩ = 131,000076

2

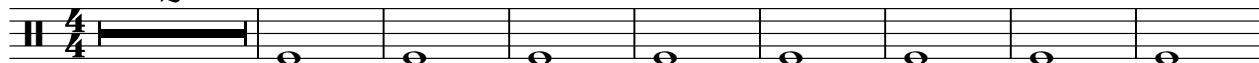

11

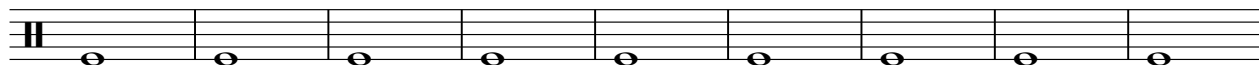

20

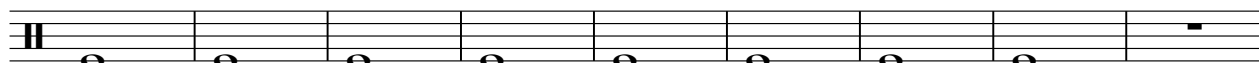

29

34

39

44

53

60

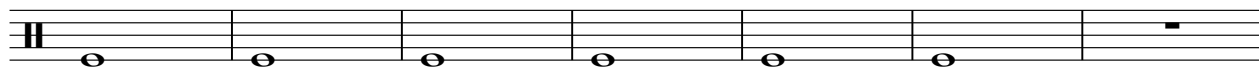

67

72

77

82

87

92

97

105

114

120

125

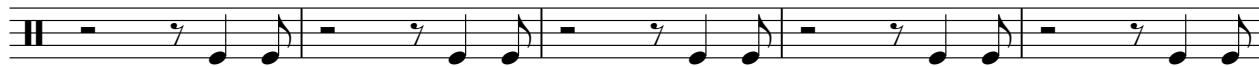

130

136

141

146

151

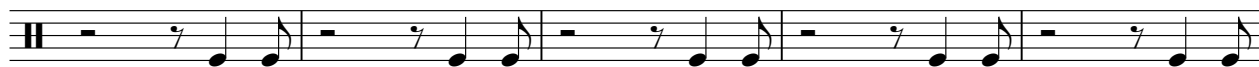

156

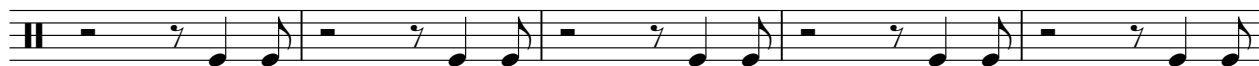

161

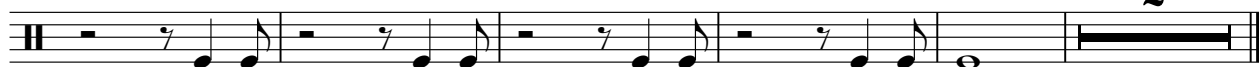

Duran Duran - Rio

Percussion

♩ = 131,000076

V.S.

2

Percussion

23

25

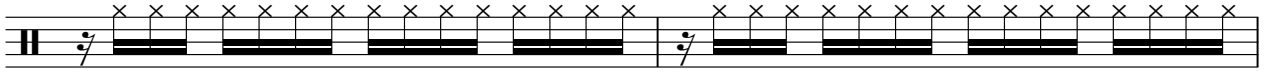

27

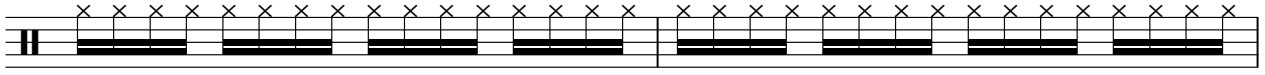

29

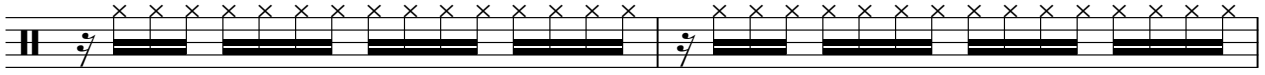

31

33

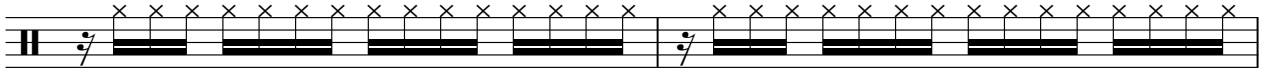

35

37

39

41

43

45

47

49

51

53

55

57

59

61

V.S.

63

65

67

69

71

73

75

77

79

81

83

85

87

89

91

93

95

97

99

101

V.S.

103

105

107

109

111

113

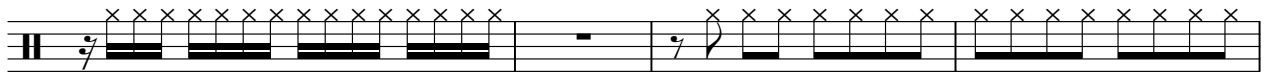

117

121

125

129

132

134

136

138

140

142

144

146

148

151

V.S.

8

Percussion

155

159

162

Percussion

Duran Duran - Rio

♩ = 131,000076

2

11

20

30

36

42

50

58

67

73

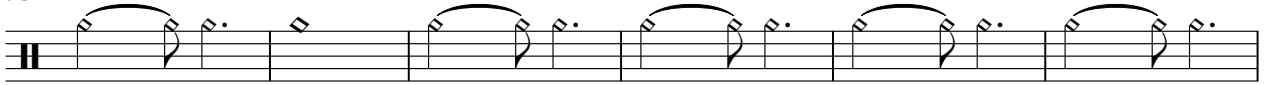

79

85

90

95

102

111

118

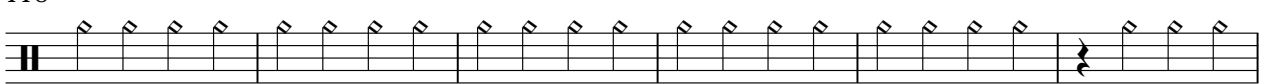

124

130

137

143

149

155

161

Percussion

Duran Duran - Rio

♩ = 131,000076

26 35

66 15 30

115 7 3 3

132 7 7 3

153 3 3

161 3 2

Electric Guitar

Duran Duran - Rio

♩ = 131,000076

V.S.

59

64

72

80

136

144

152

159

Duran Duran - Rio

Electric Guitar

$\text{♩} = 131,000076$

98

101

104

107

110

113 9

124

127

130 37

Electric Guitar

Duran Duran - Rio

♩ = 131,000076

2

7

12

17

22

27

36

45

50

55

V.S.

Duran Duran - Rio

Electric Bass

♩ = 131,000076

V.S.

43

47

51

55

59

63

68

72

76

80

84

89

94

99

103

107

111

115

119

123

V.S.

Duran Duran - Rio

Fretless Electric Bass

♩ = 131,000076

V.S.

43

47

51

55

59

63

68

72

76

80

84

89

94

99

103

107

111

115

119

123

V.S.

127

132

137

141

145

149

153

157

161

164

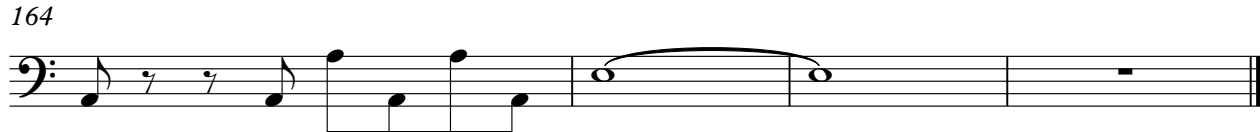

Tape Sampler Keyboard [Brass] Duran Duran - Rio

♩ = 131,000076

2

7

12

17

22

27

18

49

54

59

63

103

Synth Strings

Duran Duran - Rio

♩ = 131,000076

2

11

20

30

39

48

57

Synth Strings

67

76

84

89

94

100

107

114

123

133

Synth Strings

142

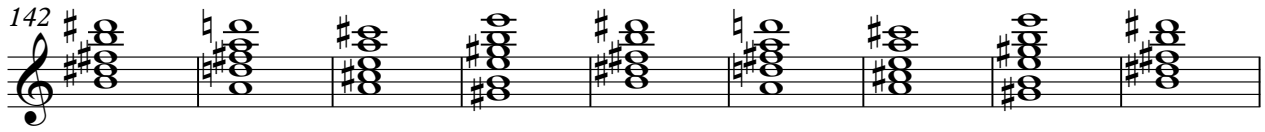

151

159

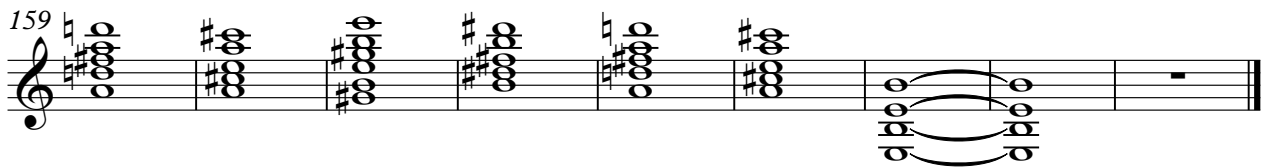

Duran Duran - Rio

Lead 2 (Sawtooth)

♩ = 131,000076

2

5

7

9

11

13

15

17

19

21

V.S.

Lead 2 (Sawtooth)

23

25

27

29

31

33

35

37

39

41

Lead 2 (Sawtooth)

63

65

67

69

71

73

75

77

79

81

32

Lead 2 (Sawtooth)

V.S.

Lead 2 (Sawtooth)

Lead 2 (Sawtooth)

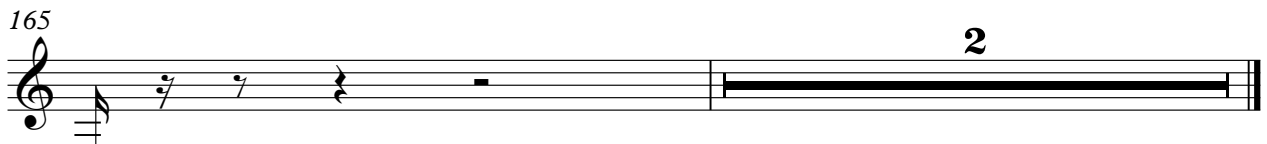

Birdsong

Duran Duran - Rio

♩ = 131,000076

85

89

94

100

106

112

53