

Duran Duran - Union of the Snake

♩ = 100,000,000,031

Tenor Saxophone

Percussion

Jazz Guitar

Electric Guitar

Electric Guitar

Electric Guitar

Electric Bass

Organ

Organ

Synth Voice

FM Synth

♩ = 100,000,000,031

Tape Sampler Keyboard [Brass]

♩ = 100,000,000,031

Viola

4

8

12

Perc. E. Gtr. E. Gtr. E. Bass Org. FM

16

Perc. E. Gtr. E. Gtr. E. Bass Org. Syn. Voice FM

20

Perc.

E. Gtr.

E. Bass

Org.

Syn. Voice

FM

24

Perc.

J. Gtr.

E. Gtr.

E. Bass

Org.

Syn. Voice

FM

27

Ten. Sax.

Perc.

J. Gtr.

E. Gtr.

E. Bass

Org.

Org.

Syn. Voice

FM

30

Ten. Sax.

Perc.

J. Gtr.

E. Bass

Org.

Org.

Syn. Voice

FM

33

Ten. Sax.

Perc.

J. Gtr.

E. Gtr.

E. Gtr.

E. Bass

Org.

Syn. Voice

FM

36

Perc.

E. Gtr.

E. Gtr.

E. Bass

Org.

FM

Vla.

40

Perc.

E. Gtr.

E. Gtr.

E. Bass

Org.

Syn. Voice

FM

Vla.

44

Ten. Sax.

Perc.

E. Gtr.

E. Bass

Org.

Syn. Voice

FM

48

51

54

Ten. Sax.

Perc.

J. Gtr.

E. Bass

Org.

Org.

Syn. Voice

FM

57

Ten. Sax.

Perc.

J. Gtr.

E. Bass

Org.

Org.

Syn. Voice

FM

60

Ten. Sax.

Perc.

J. Gtr.

E. Bass

Org.

Org.

Syn. Voice

FM

63

Ten. Sax.

Perc.

J. Gtr.

E. Bass

Org.

Org.

Syn. Voice

FM

66

Ten. Sax.

Perc.

J. Gtr.

E. Gtr.

E. Bass

Org.

Org.

Syn. Voice

FM

70

Ten. Sax.

Perc.

E. Gtr.

E. Gtr.

E. Bass

Org.

Org.

73

Ten. Sax.

Perc.

E. Gtr.

E. Gtr.

E. Bass

Org.

Org.

Tape Smp. Brs

76

Ten. Sax.

Perc.

E. Gtr.

E. Gtr.

E. Bass

Org.

Org.

Tape Smp. Brs

79

Ten. Sax.  
Perc.  
E. Gtr.  
E. Gtr.  
E. Bass  
Org.  
Org.  
Tape Smp. Brs

82

Ten. Sax.  
Perc.  
E. Gtr.  
E. Gtr.  
E. Bass  
Org.  
Org.  
Tape Smp. Brs

85

Ten. Sax.

Perc.

E. Bass

Org.

Org.

Syn. Voice

FM

Tape Smp. Brs

88

Ten. Sax.

Perc.

E. Gtr.

E. Bass

Org.

Syn. Voice

FM

92

95

98

Ten. Sax.

Perc.

J. Gtr.

E. Bass

Org.

Org.

Syn. Voice

FM

101

Ten. Sax.

Perc.

J. Gtr.

E. Bass

Org.

Org.

Syn. Voice

FM

104

Ten. Sax.

Perc.

J. Gtr.

E. Bass

Org.

Org.

Syn. Voice

FM

107

Ten. Sax.

Perc.

J. Gtr.

E. Bass

Org.

Org.

Syn. Voice

FM

110

Ten. Sax.

Perc.

J. Gtr.

E. Bass

Org.

Org.

Syn. Voice

FM

113

Ten. Sax.

Perc.

J. Gtr.

E. Bass

Org.

Org.

Syn. Voice

FM

116

Ten. Sax.  
Perc.  
J. Gtr.  
E. Bass  
Org.  
Org.  
Syn. Voice  
FM

119

Ten. Sax.  
Perc.  
J. Gtr.  
E. Bass  
Org.  
Org.  
Syn. Voice  
FM

122

Ten. Sax.

Perc.

J. Gtr.

E. Bass

Org.

Org.

Syn. Voice

FM

125

Ten. Sax.

Perc.

J. Gtr.

E. Bass

Org.

Org.

Syn. Voice

FM

Duran Duran - Union of the Snake  
Tenor Saxophone

♩ = 100, 00005, 000031

28

35

53

61

67

77

81

84

90

97

2

Tenor Saxophone

105

113

121

# Duran Duran - Union of the Snake

## Percussion

♩ = 100,000,000,000 31

5

8

11

14

17

20

24

27

31

V.S.

35

38

41

44

48

51

55

59

63

66

Percussion

69

72

75

78

81

84

87

91

95

99

V.S.

103

107

111

115

118

121

124

Jazz Guitar Duran Duran - Union of the Snake

♩ = 100,000000,000031

25

28

31

34

15

51

54

57

60

63

65

27

94

97

100

103

106

109

112

115

118

121

124

126

Duran Duran - Union of the Snake  
Electric Guitar

♩ = 1 0 0 1 0 5 0 0 0 0 0 3 1

2

7

11

15

18

35

39

30

71

75

79

2

2

2

83

43

Duran Duran - Union of the Snake  
Electric Guitar

♩ = 1 0 0 1 0 5 0 0 0 0 3 1

2

2

8

2

2

15

18

36

2

41

30

2

75

2

80

2

84

43

Duran Duran - Union of the Snake  
Electric Guitar

♩ = 100, 00005, 0000031

**20**

**23**

**2**

**27**

**18**

**47**

**2**

**51**

**16**

**20**

**89**

**2**

**93**

**33**

35

39

43

46

49

52

55

57

60

63

65

69

73

77

81

85

88

91

94

97

V.S.

100

103

105

108

111

113

116

119

121

124

Organ  
Duran Duran - Union of the Snake

♩ = 1 0 0 1 0 6 0 0 0 0 0 3 1

5

10

14

19

22

25

28

31

34

38

43

46

49

52

55

58

61

64

67

74

78

82

86

89

92

95

98

101

104

107

V.S.

110

113

116

119

122

125

Organ  
Duran Duran - Union of the Snake

♩ = 100,000,000 31

28

33

55

60

67

70

73

77

81

85

96

103

108

115

Organ

3

120

124

2

Synth Voice Duran Duran - Union of the Snake

♩ = 100, 0000050000031

17

21

26

31

7

42

47

51

56

61

64

19

86

91

95

100

105

111

116

121

124

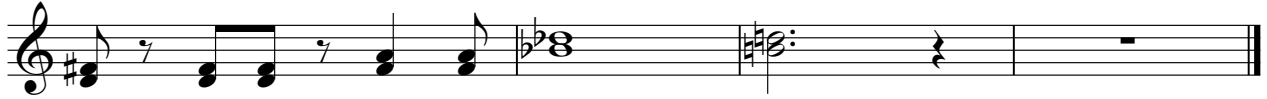

FM Synth Duran Duran - Union of the Snake

♩ = 100,0000000031

10

14

18

23

28

33

V.S.

38

42

46

51

56

61

66

19

89

94

99

104

109

V.S.

114

119

123

# Duran Duran - Union of the Snake

## Tape Sampler Keyboard [Brass]

♩ = 100,00000,000031

**74**

80

84

**42**

Viola Duran Duran - Union of the Snake

♩ = 100, DD5, 000031

3

9

25

39

85